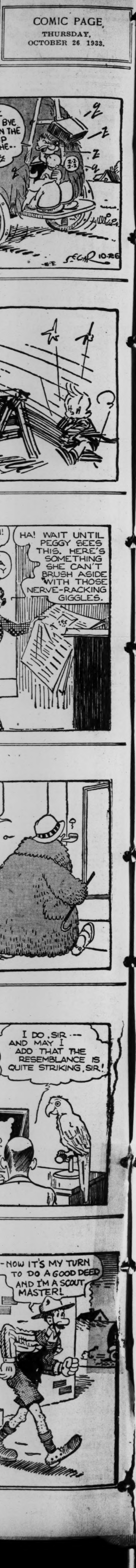

NRA MEMBER U.S. WE DO OUR PART

ST. LOUIS POST-DISPATCH

The Only Evening Newspaper in St. Louis With the Associated Press News Service

FINAL Closing Prices Complete Sales BLUE SEAL

VOL. 86. NO. 52. ST. LOUIS, FRIDAY, OCTOBER 27, 1933.—48 PAGES. PRICE 2 CENTS.

WIGGIN MADE $10,000,000 TRADING IN CHASE STOCK

W. W. Aldrich, His Successor, Repudiates Such Acts at Senate Inquiry, Promising There Will Be No 'Artificial Market.'

'DIDN'T KNOW HALF OF THAT,' HE SAYS

Ex-Chairman Explains He Cleared 64 Times as Much as Bank Subsidiary by 'Different Method of Operation.'

By the Associated Press.

WASHINGTON, Oct. 27.—Disclosure to Senate investigators that Albert H. Wiggin made more than $10,000,000 by trading in stock of the Chase National Bank while he was its head drew a repudiation of the bank's past policies today from its new management.

After Ferdinand Pecora, counsel for the Senate Banking Committee, had shown the fortune made by Wiggin, W. W. Aldrich, the present head of the bank, interrupted the proceedings with a statement promising there would be no "artificial market" in the bank's stock so long as he was in charge of the institution.

Aldrich later amended the statement to promise the market would not be affected by the operation of trading accounts by affiliates of the bank.

The bank president's statement was extemporaneous and followed the disclosures of Wiggin's profits while the Chase Securities Corporation, an affiliate of the bank, was engaging in pool operations in the bank stock.

Aldrich's Comment a Surprise.

Aldrich's statement, repudiating the policies of the man who sat beside him and preceded him in management of the bank, came as a surprise to committee members.

Wiggin listened to Pecora's statement of his profits and then said he could not verify the figures but did not challenge them. Wiggin only two days ago gave up his retirement pension of $100,000 a year in the face of criticism.

Under close questioning by Pecora, Wiggin said the reason his personal corporation made $10,000,000 in the bank stock while the Chase Securities Corporation's operations were yielding only $156,000 was a difference in the way they operated.

After the recess, Aldrich told newspaper men: "I didn't know anything about half of that."

"Then it was as much a surprise to you as to us?" one of the reporters asked. "It certainly was," Aldrich replied.

Pecora said the profits covered the five-year period, 1928 to 1932, when the Chase Securities Corporation, an affiliate of the bank, was active in pools in the bank stock. The corporation's total profits were given as only $156,614 from the pool operations.

Wiggin testified the Shermar Corporation, traded extensively in the open market in the stock. He added that two of his other concerns, the Murlyn and Clingston Co., Inc., also dealt materially in the bank stock during this period.

"Are any pools in the bank stock existing today?" Senator2Couzens of Michigan asked.

"Not that I know of," Wiggin replied.

Record of Profits.

Pecora said his records showed Wiggin made the following profits from Chase stock during the five-year period: Sherman Corporation, $5,594,333; Murlyn Corporation, $386,161; Clingston Company, Inc., $4,445,000; total, $10,425,494. The Clingston operations also covered the year 1927.

Pecora asked why Wiggin's companies showed so much more profit than the corporation's dealings.

"My entire family holdings, including the corporations, treated altogether, if sold on the market, would show a different result," Wiggin replied.

He added the family holdings of 194,000 shares at the end of 1932 had shrunk from a value of $280 to $40.

Wiggin said in response to questions that one of his personal companies was 60,000 shares short in the bank stock of the bank in 1929, though his family holdings were on the long side of the market.

Aldrich Opposes Idea.

Then Aldrich volutarily took the stand to say the present management was opposed to dealing in the bank stock through affiliates.

"As long as I have anything to

Continued on Page 2, Column 2.

Ford Challenges Gen. Johnson To Prove Refusal to Comply With Government Requirements

Motor Company Assails Dictator-Like "Act of Injustice" in NRA Administrator's Public Statement.

ROOSEVELT HOLDS THAT GOVERNMENT CANNOT BUY AUTOMOBILES OF FORD

By the Associated Press.

WASHINGTON, Oct. 27.

PRESIDENT ROOSEVELT regards the Industrial Recovery Act as forbidding Government purchases of products manufactured by concerns not under the NRA such as automobiles made by Henry Ford.

This ruling will be followed by the administration, it was made plain today at the White House, unless the Comptroller-General interferes.

The President assumed the position that even though dealers in Ford cars might be flying the emblem of the Blue Eagle, the Government would be prevented from purchasing the manufactured product.

By the Associated Press.

DETROIT, Oct. 27.—The Ford Motor Co. today described as "an act of injustice" the statement of NRA Administrator Hugh S. Johnson that he would "turn the case over to the Attorney-General" if Henry Ford failed to submit figures requested by the National Automobile Chamber of Commerce under the terms of the NRA automobile code.

The statement:

"Mr. Johnson's vocabulary has got him down again. Before assuming the airs of a dictator, he should fortify himself with evidence that Henry Ford has refused compliance with Government requirements.

"The public has known the Ford Motor Co. for 30 years and is not dependent on Mr. Johnson for information concerning it.

"It is an act of injustice for Mr. Johnson to intimate that any refusal has been made of any proper demand on the Ford Motor Co., especially since Mr. Johnson knows that even his original signers have not had time to file their reports, which he charges this company with refusing.

"We suggest a code of fair publicity for Mr. Johnson's interviews.

"Johnson has attempted a grave injustice upon a law-abiding American industry and has assumed to talk like a dictator and the Supreme Court combined.

"It would make no difference if the Ford Motor Co. signed a code. This company would be under attack by the enemies of independent business just the same."

The statement said that the company has complied with the law in every respect, but declared that "signing a code is not in the law, and flying the Blue Eagle is not in the law."

"Johnson's daily expression of opinion is not law," the statement continued. "The Ford Motor Co. observes the law and exceeds it in all its real recovery features. Johnson is not boycotting us. He is boycotting 5300 American manufacturers who co-operate with Johnson."

The 5300 manufacturers, the statement said, were those who helped fabricate the Ford product "out of material produced under NRA conditions."

"The Ford Motor Co. has not made any Government bids," said the statement, referring to Johnson's statement regarding the company's position in the matter of selling its product to the Government. "If bids have been made by Ford dealers it is because Government departments insist on its being done. They have used our products before; their specifications fit it, and, besides, the prices usually are very easy on the department's budget. There is no money in Government bids unless some form of favoritism is practiced, such as is now possible under the NRA.

"The situation at Washington, which has so greatly excited Mr. Johnson, is a simple one. A Ford dealer, who is a citizen of Washington, entered his bid at the request of Government men. His bid was something like $200,000 lower than the others.

"Johnson now proposes to charge the American taxpayer a higher price in order to give Government business to a concern that pays lower wages than the Ford Motor Co. does. More money out of the taxpayer's pocket; less money in the workingman's pocket—that is the way it will work."

Johnson Says He's Ready to Turn Ford Over to Attorney-General.

By the Associated Press.

WASHINGTON, Oct. 27.—Gen. Hugh S. Johnson said today at his press conference that if Henry Ford failed to submit on hours and wages figures requested by the National Automobile Chamber of Commerce within the time to be set, "I'll turn the case over to the Attorney-General."

The NRA executive intimated that the deadline would be Nov. 7, but was not certain. He said he did not consider Ford eligible to bid on Government contracts, because "Edsel Ford told me when I was in Detroit that they would never consent to any collective bargaining." He said in answer to reporters' questions that the Lincoln car which he uses would soon be traded in on one of another make.

Advised of a statement from the Ford Motor Co., Johnson issued a statement saying, "I have no intention of entering into a newspaper discussion with a Mr. Cameron." (He referred to W. J. Cameron, an adviser to Ford through whose office statements for the motor company are issued to the press.)

"Mr. Edsel Ford told me that the Ford Motor Co. would submit to no code that required collective bargaining. I have never said that I have concrete evidence of direct violation of the automobile code by that company.

"What I did say was that the moment I did have such evidence I would not hesitate to act."

TO PROSECUTE BOY EXTORTION NOTE WRITER

U. S. Attorney Breuer Says He Will Ask for Warrant for Youth His Assistant Allowed to Go.

United States District Attorney Breuer announced this afternoon that he would apply for a warrant charging a 19-year-old high school youth with writing two extortion letters, one demanding $10,000, the other giving instructions regarding the delivery of the money.

One of the letters, Breuer said, was to the youth's father. The other was to the father of the youth's closest friend. This second note, according to the District Attorney, instructed the youth's friend's father, a South Broadway merchant, to place in a gangway beside his store, $10,000 that he would receive from the father of the writer of the note.

Aid Let Youth Go.

It was this case, Breuer continued, that his assistant, C. J. Stattler, disposed of by paroling the youth to his father, after he had confessed. The penalty for using the mails in a scheme to extort, is imprisonment for not more than 20 years, a fine of not more than $5000, or both.

Postoffice Inspector A. F. Burt told the Post-Dispatch the boy wrote three other letters to his father and to the South Broadway merchant, the first of them about Oct. 1. Only the two letters on which the warrant was to be asked mentioned an amount of money.

Text of the Notes.

The text of the notes, as contained in an information drawn at Breuer's direction, follows. The note to the youth's father:

"We did not think that we had to write to you so soon. But since we can't get —— (your son). to come down to ——'s store along so to can kidnap him, we are asking a ransom of $10,000 to protect your

Continued on Page 3, Column 6.

GENERALLY FAIR TONIGHT; FAIR, WARMER TOMORROW

THE TEMPERATURES.

1 a. m.	48	9 a. m.	41
2 a. m.	48	10 a. m.	43
3 a. m.	47	11 a. m.	45
4 a. m.	45	12 noon	49
5 a. m.	44	1 p. m.	50
6 a. m.	42	2 p. m.	51
7 a. m.	41	3 p. m.	51
8 a. m.	41	4 p. m.	52

Yesterday's high, 59 (12:30 p. m.), low, 40 (7 a. m.).

Official forecast for St. Louis and vicinity: Somewhat unsettled, but generally fair tonight and tomorrow; slightly warmer tomorrow. Outlook for Sunday, unsettled, rather mild temperature.

Missouri: Unsettled tonight and tomorrow; slightly colder in extreme southeast portion tonight, possibly local frost tonight; slightly warmer tomorrow.

STATE HAS FUNDS FOR RELIEF FOR ONLY FEW DAYS

Director Crossley, in Accounting to Legislature, Says Money Will Be Used Up on or Before Nov. 10.

$1,000,000 A MONTH SINCE AUG. 1, 1932

No More Federal Aid Except on Basis of Matching Dollars With State—Some Counties Helpless.

By CURTIS A. BETTS,
A Staff Correspondent of the Post-Dispatch.

JEFFERSON CITY, Oct. 27. — State Relief Director Wallace Crossley appealed to the Legislature today to provide relief funds by additional revenues to relieve a situation which he described as "intensely serious in nature and extent and teeming with untoward possibilities."

He said the $7,500,000 asked for by Gov. Park was the minimum that would be required from the State for the next 18 months. An equal amount will be forthcoming from the Federal Government if the State makes its contribution and local communities will be expected to contribute as much or nearly as much.

Crossley's communication was addressed to the Senate in response to a resolution calling on him for information as to exact expenditures and detailed costs of administering relief funds.

Report for 14 Months.

His report showed that in the 14 months from Aug. 1, 1932, to Oct. 1, this year, the Missouri Relief and Reconstruction Commission had dispensed relief to a total of $6,686,353.84, of which $6,437,263.19 was of Federal funds and only $249,090.65 State funds.

The total administrative expense of the Missouri commission in the 14 months was $40,532.97 or six-tenths of 1 per cent of the amount dispensed.

In St. Louis the commission has dispensed $3,986,423.67, of which only $135,547.73 was from State funds, the remainder being Federal funds. This was in addition to the amounts supplied locally by the city and by individual contributions.

In St. Louis County relief money expended amounted to $467,915.23, of which $35,009.95 was from State funds. In Kansas City relief money expended was $1,237,981.04, of which only $10,864.22 was from State funds.

Money Will Be Gone Next Month.

The money now on hand, Crossley said, will have been exhausted within the first week or 10 days of November, and when it is gone there will be no further Federal allotments to Missouri unless the Legislature has taken steps showing in good faith that it intends to provide at least one-third of the money which will be required. Director Crossley has been notified by Harry L. Hopkins, Federal relief director, that after Nov. 1, no Federal funds will be allotted except on the basis of matching dollars with the State. The local communities will be expected to provide the remaining third of the relief fund.

Gov. Park and Director Crossley will confer with Director Hopkins in Kansas City Sunday. Crossley expressed the hope today that the Federal administration would modify its decision and keep relief coming to Missouri pending action by the Legislature.

Forty-three of the 114 Missouri counties and the city of St. Louis are receiving Federal aid this month, and several other counties have made applications, but Crossley told the Senate, it has been impossible to allot them money because of the rapid dwindling of the funds and uncertainty of the amount that will be available after Nov. 1.

About $1,000,000 a Month.

Since Jan. 1 relief expenditures in the State from all public funds, Federal, State and local, averaged about $1,000,000 a month until September, when there was a sharp decrease, due principally to relieved employment conditions, but in October there was an increase.

Crossley said the most careful estimates showed conclusively that the demands would continue at the rate of $1,000,000 a month, of which one-third should come from the Federal sources, one-third from the State and one-third from local communities; but, he pointed out, there were improverished counties from which no public or private aid could be expected. Therefore, he said, the State must provide something more than its third. He fixed the figure for State expenditures at $4,000,000 for the next 12 months,

Continued on Page 2, Column 5.

NEGRO HANGED AFTER TWO-YEAR FIGHT IN COURTS

Maryland Slayer Defended by Communist Group Is Put to Death in Baltimore Prison.

LAST-MINUTE PLEA MADE TO PRESIDENT

U. S. Supreme Court Also Refuses to Save Man Accused of Killing Family in Home.

By the Associated Press.

BALTIMORE, Md., Oct. 27. — Euel Lee, 60-year-old Negro farm hand, accused slayer of his former employer, Green K. Davis, and Davis' wife and two young daughters, was hanged at the Maryland penitentiary shortly after midnight.

Lee was convicted of the murder of Davis and a two-year fight was made in an effort to prevent his execution.

Seventy city policemen were standing outside the penitentiary to prevent any demonstration but none developed.

"Sorry for My Race."

Bernard Ades, Lee's lawyer, who was employed by the Communistic International Labor Defense, entered the death house before the execution at the invitation of the prisoner but left and stood outside during the hanging.

"The working class will some day pay for this," he said later and then quoted the last words of the Negro as: "I am not so much sorry for myself as I am for my race."

Ades said the body would be taken to New York for a Communist demonstration in Harlem. This was denied by H. E. Donnell, superintendent of prisons. Donnell said the State law provided that relatives might claim the body but that if there were no relatives the body was to be disposed of at the discretion of the prison authorities. He said Lee had no relatives and the body would not be turned over to Ades.

Among those attending the hanging were Sheriff Wilmer S. Purnell of Worcester County, where the murder was committed, and Sheriff Luther Daugherty of Somerset County, which adjoins Worcester County. Somerset County was the scene of last week's lynching at Princess Anne.

History of the Case.

On Oct. 12, 1931, neighbors forced their way into Davis' house at Taylorsville—a hamlet between Berlin and Ocean City—and found the bodies of the Davis family in their beds. Evidence indicated that an ax and a shotgun had been used to kill the man, his wife and two daughters.

Other evidence showed the house had been ransacked and oil had been thrown on the kitchen floor and an attempt made to set the house afire.

Arrested in Ocean City, Lee confessed the crime, according to officers. Later he was rushed to Baltimore, for protection from an assembling crowd, and again officers quoted him as confessing the murder.

Before the case came to trial, Ades and, later, David Levinson—both employed by the International Labor Defense—were accepted as Lee's attorneys. Then began the long legal fight which resulted in three removals of the case for trial, two convictions, three appeals to the State Court of Appeals, two appeals to the lower Federal courts and two to the Supreme Court of the United States.

Within 36 hours Lee's attorneys lost four separate attempts to obtain a stay of execution.

Late Wednesday, Gov. Ritchie refused a request to delay the hanging for further court appeals. Wednesday night Judges John J. Parker and Morris Soper, of the United States Circuit Court of Appeals at Richmond, Va., upheld the lower Federal Court's refusal to take the case away from the State.

Yesterday President Roosevelt, through his secretary, informed a delegation of Communists that he had no authority in the case.

Late in the afternoon Chief Justice Hughes of the United States Supreme Court refused to issue a writ of habeas corpus and have Lee taken into the Federal tribunal.

Two Georgia Negroes Executed; One Said He Killed 19 Persons.

MILLEDGEVILLE, Ga., Oct. 27. —Two Negroes, one of whom said he had killed 19 persons, were electrocuted at the State Prison Farm here today for the murder of a Pickens County prison guard.

In the death chamber, Grady Brooks, 19 years old, confessed killing 19 persons in his lifetime, but he was vague about details except in two cases, one for which he had been serving a sentence and the other the one for which he was electrocuted.

The other Negro who was electrocuted was George Zuber.

TWO BOSTON MEN ARRESTED CHARGED WITH FAILURE TO REPORT THEIR GOLD

Fighting Nazi Activities in New York

—Associated Press Photo.

SAMUEL UNTERMYER (left), attorney, questioning the REV. WILHELM POPCKE, acting head of German-American societies, at a hearing called by Mayor O'Brien at City Hall. Untermyer was one of a group that attended to oppose the granting of permission for German day celebration. Popcke agreed to withdraw Heinz Spanknoebel, reputed Nazi leader in the United States, as a speaker on the program, if permission were granted.

MISS FANNIE D. ROBB, W. C. T. U. LEADER, DIES

Succumbs at 77 of Heart Attack After Going to Hospital for Treatment.

Miss Fannie D. Robb, 77 years old, for 35 years a leader in the St. Louis Woman's Christian Temperance Union, died today in St. Mary's Hospital, of a heart attack. She went to the hospital a week ago with a view to an operation for a chronic condition, but no operation had been performed.

Miss Robb, who lived at 709 Limit avenue, belonged to a socially prominent family, not all of whom shared her strict views on the liquor question. She is survived by two brothers, J. Flemming Robb of Kansas City and Warren Robb of Hopkins, Mo., and several nephews and nieces, including Mrs. Edward F. Goltra, Mrs. George F. Steedman, Mrs. Sterling E. Edmunds, Mrs. Clara Dana, Mrs. H. H. Niemeyer and Miss Clara Post. She was a sister of the late Mrs. Kate Howard, who for years was a leading supporter of St. Luke's Hospital.

She came to St. Louis in the '90s to live with her sister, Mrs. Howard, in Vandeventer place. She taught in a downtown sewing school, under the auspices of Christ Church Cathedral. In this work she became familiar with the problems of families of small income and encountered cases of destitution caused by intemperance. She thus became an advocate of prohibition.

She joined the W. C. T. U., of which Mrs. F. H. Ingalls was then local president, in 1898. She was its corresponding secretary for more than 20 years, and its president for a year and a half. More recently she was elected treasurer. She was president of Central Union, one of the 20 district divisions in the city, more than 18 years.

She was in charge of work conducted by the W. C. T. U., including a sewing school, an Americanization center at 1012 North Seventeenth street, and the Loyal Temperance Legion. Her apartment was headquarters for the Central Union. She appeared as plaintiff in the recent unsuccessful suit of the W. C. T. U. to enjoin operation of the State 3.2 per cent beer law.

Funeral arrangements have not been made.

TWO BOATS WITH 24 ABOARD ARE FIVE DAYS OVERDUE

By the Associated Press.

WINNIPEG, Man., Oct. 27. — Twenty-four persons, the passengers and crews of two lake boats, were reported missing today following violent squalls at the northern end of Lake Winnipeg. The boats are five days overdue.

TWO GIVEN TEN YEARS FOR EXTORTION NOTES

Negroes Sentenced by Judge Faris for Attempt to Get $500 From Grocer.

Two Negroes who wrote extortion tion notes to a grocer last summer were sentenced to 10 years in prison by Federal Judge Faris today, on their pleas of guilty of violating the Cochran Act, which prohibits use of the mails in a scheme to extort.

They are: Alfred Hardin, 28 years old, and Hosie Johnson, 33. The grocer from whom they attempted to extort $500 is Arthur Ikens, 1208 North Nineteenth street.

Although Hardin wrote the letters, both Negroes co-operated in the extortion plot, they confessed. The first letter, sent early last July, threatened Ikens with great bodily harm unless he followed instructions, which were to make a package of 30 $10 bills, 20 fives and 100 ones, and turn the package over to a Negro employe of the store, who was to "walk north in Nineteenth street at 8:30 p. m. and give it to the first person who asks him who he works for."

Ikens informed police and Postoffice Inspectors and thereupon received a second note which stated: "We know the mugs are hanging around and you went to the postoffice. Unless you want to get hurt, you tell those smart mugs to go back to the station and you deliver the money the way we tell you."

A third note instructed Ikens to have his employe to "take the package to Nineteenth and O'Fallon and east in O'Fallon until somebody asks him: "Have you got a package of shoes for me?"

Postoffice Inspectors said that members of Ikens' family were frightened and "did not co-operate as fully as could have been desired." The inspectors, therefore, cruised the neighborhood of the grocery on July 12, and found Hardin and Johnson loitering not far from the store. They arrested them on suspicion and Hardin confessed.

The maximum penalty for using the mails in a scheme to extort is 20 years' imprisonment, $5000 fine, or both.

MACON FLIES ABOVE THE FOG

Heads for Los Angeles Harbor After Cruising Near San Diego.

By the Associated Press.

ABOARD U. S. S. MACON, Oct. 27.—After cruising in the vicinity of San Diego just above a dense fog at 2500 feet, the Navy dirigible Macon, on a brief Southern California tour, departed for Los Angeles harbor today.

In strange contrast to the heavy surface fog, the atmosphere in which the Macon sailed was brilliantly clear. The sun made the fog below look like a vast sea.

CITY EMPLOYE AND ATTORNEY ARE INDICTED

Gerald T. Driscoll, $1000-a-Year Clerk, and Edward Spiegel, Lawyer, Accused of Disobeying President's Order.

ACTION FOLLOWS SECRET TRUE BILLS

One Is Alleged to Have Withdrawn $10,000 in Coin in Two Installments From Reserve Bank and the Other $2000.

By the Associated Press.

BOSTON, Oct. 27.—Gerald T. Driscoll, 32 years old, a municipal department clerk, with a salary of $1000 a year, and Edward Spiegel, a lawyer, were arrested today under the new Federal gold laws.

Driscoll was charged with failure to report, as required by an executive order of the President, that he had $10,000 in gold.

Federal officials said the charges against Speigel would be made public later.

Driscoll was taken in custody as he was about to enter the office of the Overseer of the Poor, where he is employed. The warrant was served on Spiegel while he was appearing as counsel in a Municipal Court case.

The indictments against the men, both of which were secret, charged that Driscoll withdrew $5000 in gold from the Federal Reserve Bank on March 2 and another $5000 March 3.

It was reported at the Federal Building that the charge against Speigel was that he withdrew $2000 in gold from the Federal Reserve Bank Feb. 28 and later failed to report it.

Spiegel said, "I regard this as most unjust."

Robert T. Bushnell, counsel for Spiegel, said the arrest could be attributed to certain prominent bankers. He intimated that the arrest probably would be welcomed by directors of Beacon Participations, Inc.

Spiegel has been engaged as counsel for persons who seek to hold the Beacon Participations, Inc., liable for losses which they said extended over a period of three years.

A short time ago a Superior Court Judge ruled that the organization was responsible for the losses and ordered that a master decide the extent of the liability.

The penalty for violation of the President's gold orders is fixed at a $10,000 fine or imprisonment for not more than 10 years, or both.

GOLD PRICE $31.76, RISE OF 22 CENTS

By the Associated Press.

WASHINGTON, Oct. 27.—A price of $31.76 an ounce for Reconstruction Corporation purchases of newly-mined gold was announced today at the Treasury, 22 cents higher than that of yesterday and 66 cents above the London quotation.

A total of $50,000,000 in R. F. C. notes, purchasable in newly-mined gold, and made quickly convertible into cash by the face declaration that they are "fully and unconditionally guaranteed by the United States," have been set aside by the Reconstruction Finance Corporation to finance a purchase of gold by the Government.

At R. F. C. headquarters it was said at noon today that no gold purchases under the Government's new gold market plan had yet been reported, the reason being that time was required for the setting up of the buying machinery.

Denver Gets $416,388 New Gold in Two Days

By the Associated Press.

DENVER, Colo., Oct. 27.—Gold miners in the Rock Mountain area shipped $416,388 worth of newly-mined gold to the Denver mint in the last two days, taking advantage of the Government's new gold purchasing plan. Mark A. Skinner, Mint Superintendent, said large shipments were coming in today.

"We received 8321 fine ounces of gold Wednesday, when the Government purchase price was $31.36 an ounce, and 4390 ounces yesterday, when the pric ewas $31.54," Skinner said.

NRA TO DEPEND ON CITIZENS TO REPORT 'CHISELING'

Within Few Days Forms Will Be Available at Every Postoffice and Committee Center.

HOW COMPLAINTS WILL BE HANDLED

First They Go to Regional Compliance Director, Then Industrial Agency, Later to Johnson.

By the Associated Press.

WASHINGTON, Oct. 27.—The NRA expects citizens individually and in mass to take the initiative in keeping industry within the bounds of fair competition under the code.

Within a few days forms will be available at every postoffice or local NRA Committee office on which any person may file complaint against anyone he charges with violation of a code. He will mail that to a regional compliance director, stationed in the principal city of his area.

Instructions in detail on how to handle complaints so made have gone out to the 24 Department of Commerce regional managers who are to serve temporarily as compliance directors for NRA.

Each manager is to be furnished with a list of "agencies for industrial self-government," code authorities or trade associations to which complaints may be forwarded. If the case is of a type for which he has no authority to refer to an industrial agency, he will inform by letter the party complained against of the charges, and if not then satisfied of compliance, by personal interview. In either case he will write the complainant what he has done. If a case is referred to an industrial agency it will be accompanied by a time limit notice, and upon expiration of time without result, the regional director will take personal charge.

So Washington may keep track of how cases are being handled, a weekly report on cases filed will be required, together with information on their disposal.

When a regional director fails to achieve results in a case, after due notice to the party complained against he will refer the whole file to Administrator Johnson, who for the time being will serve as national compliance director. Johnson will turn it over to the responsible "divisional administrator" of NRA. The latter may turn it over to the code authority for whichever trade or industry is involved and get it settled that way, or may recommend that Johnson take further action. Johnson may then try to settle it by correspondence, possibly asking for a sworn certificate of compliance, but if he regards negotiations useless he will take it up with the national compliance board, composed of himself and representatives of labor and industrial advisory boards. This board in turn may try again for adjustment, decide that the particular code requirement violated is unfair and should be amended, or an exception made in the individual case; call a public hearing on the case in Washington or locally; remove the respondent's Blue Eagle, or refer the whole thing either to the Federal Trade Commission or the Attorney-General.

The Trade Commission's course involves further investigation, issuance of a cease and desist order if the complaint is sustained, and prosecution for contempt if the order is disregarded.

The Attorney-General may sue in Federal Court to invoke the fines and jail sentences provided by the industrial law, seek injunction proceedings or take any other course provided by law.

The complaints should, if possible, be sworn to before a notary or witnessed by at least one person familiar with the facts.

BOY, 12, SAVES FAMILY HOME BY LETTER TO PRESIDENT

He Wrote Roosevelt About Situation Without Telling Parents; Government Loan Arranged.

Special to the Post-Dispatch.

TRENTON, N. J., Oct. 27.—The plea of a 12-year-old boy, who wrote President Roosevelt he was "willing to sleep under a tree," but felt sorry for his family and hoped their home might be saved from mortgage foreclosure, will be answered today.

The New Jersey branch of the Home Owners' Corporation, is to make this afternoon its first loan—and it will be the Government's official answer to the letter written by Adam M. Schmidt of Trenton to President Roosevelt two months ago, without the knowledge of his parents, Mr. and Mrs. Frank Schmidt.

Bonds covering two mortgages, one for $3000 and the other for $2400, will be given on the mortgages, and a check for about $300 back taxes will be forwarded.

HALLOWE'EN SPECIALS!
"MUMS" ... 19c
Bittersweet
GRIMM & GORLY
FLOWER PHONE CE. 5000

Prow of Freighter That Hit Cruiser

BATTERED nose of The Kerr Line (English) freighter after collision with the new United States Navy Cruiser Chicago in a fog at sea 100 miles south of San Francisco. Two officers and a pay clerk on the Chicago were killed. Picture shows the Silva Palm as it made port at San Francisco.

WIGGIN'S PROFIT WAS $10,000,000 IN CHASE STOCK

Continued From Page One.

do with the management," he said, "the market in Chase stock will not be an artificial one. As a matter of fact today the Metpotan does not deal in Chase stock in any way whatever."

After the hearing was over, Aldrich said his stattement had been a little too strong regarding artificial markets. He intended, he said, to state "the market would not be influenced by the operation of trading accounts."

Flanked by attorneys, Wiggin testified of a pool in Chase stock opened in May, 1930, with Metpotan Corporation, J. & W. Seligman Co., and Dillon, Read & Co. as participants. The Metpotan Corporation, a subsidiary of the Chase Securities Corporation, managed the pool, which was the seventh described to the committee. The account was limited to commitments of 75,000 shares in the bank stock.

Seligman and Chase Securities Corporation each took a 50 per cent interest in the account, but the Securities Corporation assigned its half to Metpotan.

Asked About Losses.

Interrupting testimony, Senator Couzens of Michigan asked how much of the total $120,000,000 paper losses by the Chase Securities Corporation, an affiliate of Chase National, had been actually realized.

Wiggin replied that $71,592,000 of the $120,000,000 represented reserves against assets still held by the corporation. The remainder of the securities, he said, had been actually sold, and the losses taken.

Testimony last week disclosed the corporation's total capital and earnings since 1917, when it was organized, amounted to $156,453,000.

Wiggin said the minutes of the Chase Securities Corporation included no direct authority for the pool operations, but cited resolutions giving the officers general authority to buy and sell stock.

Wiggin agreed the "speculative atmosphere of the times" may have caused the corporation to engage in stock market operations.

"Did you yield to the temper of the times?" "I'm afraid so."

Pecora then read into the record a list of stocks and bonds in which the corporation had dealt through pools from February, 1928, to March, 1931.

It included General Gas and Electric, Twin City Rapid Transit, Washington Gas Light Co., International Paper and Power Co., Sinclair Consolidated Oil, Prairie Oil and Gas, Continental Paper Bag Mills, Prairie Pipe Line Co., Republic and Poland bonds, Bank of East Prussian Land Owners.

Other accounts, 35 in all, included Prairie Pipe Line Co., Chicago Tractions Securities Co., American Woolen Co., Transcontinental Oil, Utilities Power and Light, Utility Equities Corporation, Cuba Cane Sugar Corporation, Vacuum Oil, Seaboard Air Line Railway Syndicate, Bethlehem Steel Corporation, Grigsby-Gruno Co., St. Louis-San Francisco Railway, Canada International Paper, Missouri Securities Co. Syndicate, Republic of Cuba bonds, International Hydro-Electric Co., National Steel Car Lines, Curtis Publishing Co. and McKesson & Robin.

Pecora placed in the record a detailed list of transactions in the bank stock by the Chase Securities Corporation and subsidiaries aggregating $860,000,000.

The 35 pool operations were in addition to the nine in stock of the Chase Bank.

The record showed A. W. Cutten, wheat trader, was manager of several of the pools and Shermar Corporation, Wiggin's personal company, was a participant in several.

Pecora said calculations showed the total operations in Chase stock included purchases aggregating $430,772,795 and sales totaling $429,949,210.

One of the pools listed was a $10,000,000 operation in St. Louis & San Francisco stock from April, 1930, to July, 1931. Dillon, Read & Co. managed, and the Chase Securities Corporation had a 6,666,666 interest, and Murley Co., one of Wiggin's personal holdings, had an interest of $3,333,333.

Going back to the Chase stock pool of 1930, Pecora developed that the participation of Dillon, Read & Co., was 7500 shares. Conferring with associates, Wiggin said Dillon, Read & Co. asked to participate. Clarence Dillon, head of the firm, was a director of the Chase Bank at the time. "They expected to make money," Wiggin said in explanation.

Terminated in August, the pool bought 93,315 and sold 20,021 shares, Wiggin testified. There was no profit, the banker said, and the shares were distributed to participants because if they had been sold a loss would have resulted. The stock was distributed at $170 a share for $12,523,314.

SPECIAL PURCHASE
Low Heel Walking OXFORDS
$2.95

Every pair, many styles not illustrated, offered at a special price made possible by a fortunate special purchase. Comfortably wide-toed and swagger-looking in brown, black or gray (a new rough suede for walking shoes), also calfskin.
More Than 60 Styles in High-Heel Suedes, Black and Brown, at $2.95, $3.45 and $4.45
420 N. 6th
Huette's WONDERFUL SHOES
6118 Easton

ANOTHER WOMAN RADIUM PAINTER DIES OF POISONING

Third of Five 'Officially Doomed to Die' in Court Action Awarding Them $10,000 Each.

By the Associated Press.

EAST ORANGE, N. J., Oct. 27.—Miss Grace Fyrer, 35 years old, of Orange, died today in Homeopathic Hospital from the effects of radioactive poisoning which she received while working in the plant of the United States Radium Corporation several years ago.

Miss Fyrer was one of five women who worked in that plant who were "officially" doomed to die in court action in 1929. The five were awarded $10,000 cash in settlement at that time and payment of all medical expenses. Two others had previously died, and Dr. Harrison S. Martland, county physician, said today a total of 20 from the United States Radium plant had met death.

Miss Fyrer had undergone 30 operations on her jaw bone, seat of the infection, and at one time was thought to have been cured.

The workers who were poisoned were engaged in painting watch dials with a luminous substance. The plant in Orange where they were employed moved from the State several years ago.

TWO ZEPPELIN PASSENGERS HURT BY 3-WHEELED AUTO

F. C. Turner Driver of Machine at World's Fair Killed in Accident.

By the Associated Press.

CHICAGO, Oct. 27.—An experimental three-wheeled automobile overturned today as it speeded along South Shore drive and a noted American speed driver was killed and two visitors who came to the United States on the Graf Zeppelin were injured.

The Hon. William Francis Forbes Sempill, the master of Sempill, aviation enthusiast of Edinburgh, Scotland, suffered a skull fracture and possible internal injuries. Charles Dollfuss of Paris, editor of a French aeronautical magazine, was less seriously hurt.

F. C. Turner of Birmingham, Ala. and Pittsburgh, driver of the machine, which was brought here as a world's fair exhibit, suffered fatal injurie. His head was badly crushed and he died later.

The radically designed car was proceeding toward the Municipal Airport at a high rate of speed when it apparently struck an irregularity in the pavement. It skidded and overturned twice.

LA GUARDIA STILL LEADS IN LITERARY DIGEST POLL

Special to the Post-Dispatch.

NEW YORK, Oct. 27.—Fiorello H. La Guardia, Fusionist nominee, still leads all candidates in the Literary Digest mayoralty poll of New York City, but Joseph McKee, Democratic candidate of the Recovery party, has gained sharply in the last week, according to semifinal returns to be published in the magazine tomorrow.

Of the 452,738 votes counted La Guardia is receiving 217,599, or 48.06 per cent, McKee, 169,715 votes, or 37.49 per cent, and O'Brien gets 51,561 votes, or 11.39 per cent.

La Guardia's percentage lead slipped fractionally while McKee's gained rather appreciably since the last report. O'Brien has been showing a steady decline.

La Guardia is ahead of McKee yet in the balloting in all boroughs.

TOWN TURNS OUT TO PAY TRIBUTE TO DITCH DIGGER

Maryville, Mo., Courthouse Closed for Funeral of Man Who Helped Others.

By the Associated Press.

MARYVILLE, Mo., Oct. 27.—Jeff Monroe, a digger of ditches, who used his meager earnings to make brighter the lives of others poorer than himself, was buried with ceremony yesterday. Leading the mourners was Mayor P. L. Roby who ordered the courthouse closed for two hours and served as a pallbearer. The First Christian Church was packed and the expensive casket in which Jeff, the ditch digger, was laid to rest was surrounded by mounds of flowers. Two pastors paid tribute to his good deeds. The procession that followed the casket to the cemetery was two miles long and included 17 car loads of residents of Omaha who motored here to honor him.

Monroe spent most of his 41 years digging ditches. His last act was to contribute his last day's pay to the welfare board. It was his Christmas eve custom for 10 years to dress as Santa Claus and distribute toys.

STATE HAS FUNDS FOR RELIEF FOR ONLY FEW DAYS

Continued From Page One.

and insisted that an additional $1,000,000 should be provided to supply the deficiency caused by the inability of local communities to pay their share.

Prices Offset Re-employment.

"Re-employment had temporarily lessened the number of families on relief lists in many counties," he said, "and is without doubt checking the drift toward destitution the state over, but increased commodity costs practically balance the decrease in the number aided, and when winter comes in earnest Missouri will face a problem so intensely serious in nature and extent, so teeming with untoward possibilities that it furnishes a challenge to be met realistically in a relief program of funds and service."

Crossley said the State commission would not expend State and Federal funds in any community which did not locally meet its share of the relief demands, except in destitute communities.

"As State relief director," he said, "I may as well make it plain that this department does not intend to pauperize any county or community by putting funds at its disposal unless we are first assured that the community served is prepared to co-operate to the fullest possible extent.

"We must not undermine or tend to destroy that great underlying American principle, which embodies both local self-government and local self-support. We must not permit the civic conscience to be dulled, or lulled into the belief that somebody, somewhere, Uncle Sam or the State of Missouri, will substitute outside help for that which the community should furnish. Except in extreme instances, Government funds must be regarded not as substitute but as supplemental."

The Legislature has before it a number of revenue-producing bills, chief of which provides for a sales tax. Gov. Park has estimated that a 1 per cent tax on sales will yield about $9,000,000 a year, sufficient to provide the relief funds and enough to balance the State budget.

The Legislature today received a communication signed by heads of relief and charity organizations in St. Louis, Kansas City, St. Louis County, St. Joseph, Sedalia, Hannibal and Joplin, urging the necessity of legislative action to provide relief funds.

The petition set out that present funds would be exhausted by Nov. 5, and that unless new money was provided more than 55,000 families in the cities named, which are on relief rolls, would be helpless.

Prof. Warren Says Purpose of His Commodity Dollar Plan Is "Rubber Weight, But Fixed Value"

Prices, Not Amount of Gold in Coin, Need to Be Kept Stable, Says One of President's Advisers.

Special to the Post-Dispatch.

NEW YORK, Oct. 27.—An exclusive interview with George F. Warren, professor of agricultural economics and farm management, Cornell University, and father of the "commodity dollar" plan, which is synonymous with "managed currency," appears in the November issue of the Country Home, national agricultural magazine. Many cemmentators interpret President Roosevelt's Sunday night radio talk to the nation as meaning that he will eventually adopt the Warren plan. Prof. Warren is one of the President's advisers in the field of finance.

"There are four factors in price, not two, as commonly supposed," Prof. Warren asserts, in explaining his plan. "This error has been the cause of innumerable business failures and of much foolish legislation. The price of wheat is the ratio of the supply of wheat and demand for it to the supply of gold and the demand for it."

What a farmer gets for wheat, according to this idea, depends only in part upon how much wheat there is in the world and how much is wanted. It is bought with gold, and so the price also depends on how much gold there is in existence and how badly that gold is being wanted. So with other commodities. Always, at the back of the general price situation, is the question of yellow gold.

Cause of Depression.

The explanation that overproduction causes depression, Dr. Warren rejects. "For 75 years before the war," he says, "world physical volume of production of all basic commodities rose 3.15 per cent per year. Since 1915 the rate has been distinctly less. Instead of the phenomenal increase in output which is popularly imagined, the rate of increase in output has declined."

The fall in demand for commodities and the consequent low prices are a result, not a cause of depression, he argues.

"The depression is caused by the collapse in the price structure due to a return of the world demand for gold. It has pulled the foundation from under the whole debt and price structure. Many persons have been misled by the increase in the world supply of gold. They say that the world supply is larger than ever before, and there must be enough. This is just as logical as to say that a boy's suit is the largest one he ever had, and therefore must be large enough.

"Beginning in 1925, gradual efforts were made to return all nations to a gold basis. Americans took a leading part in urging and financing this return, not realizing that the return of demand for gold would raise its value and cause a price collapse. France returned to the gold basis in the spring of 1928 and the gold panic was on. It is still there.

Compensated Dollar Plan.

"The rise in the value of gold caused such a calamity that the effort to re-establish it had to be stopped. So why not simply change the price of gold? Why not raise it from a $20.67 an ounce to a higher level?"

Then, he says, prices will rise in proportion. A 75 per cent increase to $36.17 an ounce, Dr. Warren declares, "would bring back recovery, quickly put men back to work, and quickly balance national budgets."

This would be accomplished by the simple device of reducing the number of grains of gold in a dollar from 23.22, the present legal weight, to 13.27 grains. Under a law passed last spring, the President has authority to do this. The figure is selected in the belief that it would restore the 1926 price level, which is said to correspond with the level at which the great part of existent debts are contracted.

After the dollar is revaluated, its advocates point out that another step must be taken before there is real stability in the unit of value. This is to establish what Dr. Warren calls the "compensated dollar." If the wholesale price index of 784 commodities, as published by the Bureau of Labor, is used to determine the dollar's value, the gold content would be raised or lowered from time to time as the general level of prices for everyday commodities rose or fell, with a limit on fluctuation of 1 per cent per month.

The Warren proposal aims to provide money with fixed and constant purchasing power, but a flexible weight. "The dollar," he says, "has to be rubber either as to weight or value. It cannot have a fixed weight and also a fixed value. This proposal would give it a fixed value and a rubber weight.

"A scientific money is one with a constant buying power for commodities, rather than a fixed weight of one commodity. Our whole tax and debt structure rests on commodity prices. If this structure is to be kept sound either for the creditor or the debtor, it is commodity prices that need to be kept stable, not the weight of gold for which a dollar will exchange."

AUTHOR OF PLAN FOR COMPENSATED DOLLAR

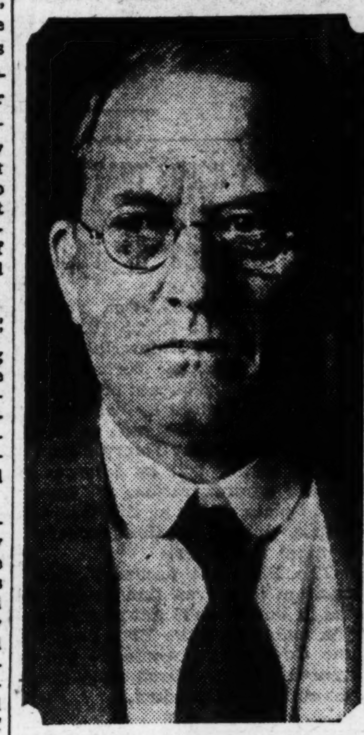

PROF. GEORGE F. WARREN

GOVERNMENT REPLIES TO INSULL DEFENSE

Evidence From Co-Defendants Introduced, Prosecutor Charges At Athens Hearing.

Special to the Post-Dispatch.

ATHENS, Oct. 27.—The charge attorneys for Samuel Insull attempted to undermine the United States Government's case by introducing evidence from unworthy sources was made today by Prosecutor Anthony Reghanacos when the former utilities magnate's extradition hearing was resumed before the Court of Appeals.

"Rebuttal would not be necessary," Reghanacos declared, "if the defense had not introduced certain erroneous testimony and tried to induce the Court to give more faith to affidavits from some of Insull's co-defendants than to the written evidence produced by the Government of the United States.

"The defense sought to set aside evidence from Harold Huling, United States Department of Justice expert, and substitute for it evidence from witnesses who helped Insull falsify his books.

"Why does the United States demand the extradition of Samuel Insull? "Because of an offense punishable by up to five years in prison."

Insull may not receive the maximum sentence if he is extradited and convicted of fraudulent bankruptcy, the prosecutor said, intimating his advanced age may be taken into consideration.

"But sentence to prison is not so important as the act of condemnation."

After outlining the reasons for the prosecution rebuttal, Reghanacos went into Insull's activities while a utilities magnate in the United States.

The fugitive ex-millionaire, the prosecutor declared, received an exorbitant salary from the Corporation Securities Co.

As this charge was made, Insull's three defense attorneys protested vigorously, declaring Insull had not received a dollar from this company in the form of salary.

In his rebuttal, Lazarimos denied the Prosecutor's charges, declaring his client had committed no frauds.

Before the crash of 1929, Lazarimos said, Insull was "second only to John D. Rockefeller" as a financier.

Insull's two other lawyers, Pericles Rhallis and Christos Ladas, made brief pleas for his release, insisting the charges against the ex-millionaire were unfounded.

Forest Harness, representative of the United States Attorney-General's office, offered to be examined as a witness, but the court refused permission after the defense objected.

3 ARABS SLAIN IN RIOTS AGAINST JEWS IN PALESTINE

JAFFA, Palestine, Oct. 27.—Three Arabs and one policeman were killed today and seven other Arabs were reported dead as the result of rioting which followed an order against an Arab demonstration protesting against an increase in Jewish immigration.

An official statement giving these figures also said 20 rioters and two policemen were seriously injured when the police fired on the demonstrators.

O-o-o On the Outside Um-m-m On the Inside

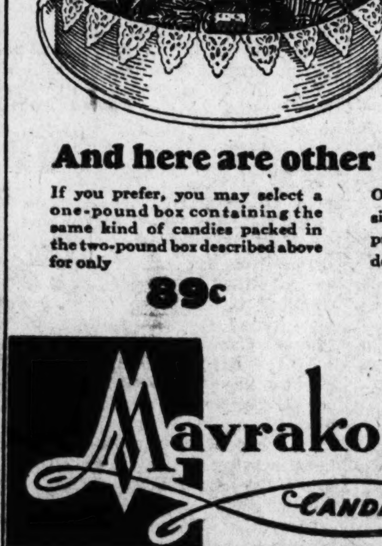

A brilliant orange and gold Hallowe'en box, with black cats, and broom sticks, and witches all over it. O-o-o-o-o!
And inside, a colorful, luscious assortment of chocolates, orange slices, bon bon apples and pumpkins, black cats, and a score of other attractive delicacies. Um-m'
2-POUND BOXES $1.69
And here are other suggestions of Hallowe'en goodies
If you prefer, you may select a one-pound box containing the same kind of candies packed in the two-pound box described above for only 89c
Or you might choose a box designed in the shape of a Hallowe'en pumpkin. It contains the same delicious goodies. 75c
Our Black Walnut Taffy for Hallowe'en is made of black walnuts, pure molasses, butter, and sugar. Try it! Pound 39c
Mavrakos Candies
5 STORES IN ST. LOUIS
4953 DELMAR BLVD.
LOCUST AT EIGHTH
GRAND AT WASH'N
OLIVE AT B'DWAY
4709 DELMAR BLVD.

SILVER KID OR DYEABLE WHITE SATIN
Quali-Craft SHOES

All Sizes 2½ to 10 AAA to C
Glorious New Evening Shoes
Latest styles! Gorgeous as if you paid $8 or $10, instead of just $3.45 a pair! Choose from all-over glittering silver kid, all-over white satin or white satin trimmed with silver kid. We tint them free to match your costume!
$3.45
BAKER'S
507 N. SIXTH
Cash Mail Orders Filled • Add 15c for Mailing

SAYS POLITICIAN GOT $65,000 IN LIQUOR RACKET

Government Witness Tells of Alleged Protection of Smugglers by Pennsylvania State Senator.

PAID IN $25,000 OR $30,000 HIMSELF

Police and Minor Judiciary Under the Control of Republican Leader, It Is Charged.

By the Associated Press.

PHILADELPHIA, Oct. 27.—Stories that State Senator John J. McClure collected at least $65,000 as tribute from liquor smugglers have featured trial of the Government's case against McClure and 75 codefendants in the alleged Delaware County liquor conspiracy.

The Government's key witness, D. Harvey Sykes, former Constable, was back on the stand today. The trial is in its fourth week.

The Government seeks to prove that a political protection organization, allegedly headed by McClure, levied tribute on every case of liquor smuggled into the county from the sea, operated a big brewery, protected speakeasy and still operators who paid, raided those who didn't, and controlled the police and minor judiciary.

It is the fourth day on the stand for Sykes, who is serving a prison term on a charge of extortion and who says he was a direct representative of Senator McClure.

Says He Turned In $25,000.

Sykes testified yesterday that McClure personally received "at least $65,000 to $70,000" as tribute from liquor smugglers alone, the witness asserting he himself turned in "between $25,000 and $30,000." This, he said, was from the time he started collecting on the Chester waterfront in 1929 until he went to jail in January, 1931.

John S. Hurley, head of the United States Bureau of Investigation's prohibition division, describes the Delaware County prosecution as "probably the most outstanding case of its kind in the history of prohibition."

Ninety-six persons were indicted by the Federal grand jury for participation in the alleged organization and many others were listed as co-conspirators, although not indicted.

Of the 96, 90 started trial and 14 have pleaded guilty, leaving 76 still fighting their case before the jury and two alternates.

Two of those indicted who did not answer the roll are serving life terms in the Minnesota State prison at Stillwater. They are Al Silverberg and Jeff Newman, who have been named as leaders of the smugglers by Chet A. Keyes, Special Assistant United States Attorney-General. Three of the others are fugitives and one is dead.

County G. O. P. Leader.

Outstanding among the defendants is McClure. Delaware County adjoins Philadelphia and is one of the most important Republican strongholds in Pennsylvania. McClure is the undisputed Republican leader.

Others include Eugene F. White, chief clerk of the Pennsylvania House of Representatives, and many officials of Delaware County, law enforcement officers and reputed law breakers.

The defendants have been indicted on counts of attempting to bribe witnesses and one Government witness was named in a true bill for perjury because he failed on the stand to recall charges contained in an affidavit.

Prosecutor Keyes in outlining his case said he would show that 105 stills, 40 stills, a big distillery and a large brewery operated in connivance with the organization in Chester. He introduced witness former Constable William J. Falls, named 62 of the defendants.

Two officers of an oil tanker told of taking on whisky from liquor runners near the spot where the ... a railroad detective told of bringing beer in by ...

TRAVEL AND RESORTS
Mayor Dickmann Says: "...
GREATER ST. ...
WORLD'S FAIR, SATU...
TWO FULL DAYS
$9.95 WITHOUT MEALS
KIRKLAND DE LUXE TOURS USE CONG...
JOIN THIS JOYOU...
Via SPECIAL TRAIN OF THE ...
CEntral 5770 KIRKLAND ...
OPEN EVENINGS UNTIL NINE 505 OLIVE

...RNMENT REPLIES ...O INSULL DEFENSE

...ce From Co-Defendants ...ced, Prosecutor Charges ...At Athens Hearing.

...o the Post-Dispatch.
...ENS, Oct. 27.—The charge ...s for Samuel Insull at... ...l to undermine the United ...Government's case by intro... ...evidence from unworthy ...was made today by Prose... ...Anthony Reghanacos when ...mer utilities magnate's ex... ...n hearing was resumed be... ...e Court of Appeals.
...uttal would not be neces... ...Reghanacos declared, "if the ...had not introduced certain ...us testimony and tried to ...he Court to give more faith ...avits from some of Insull's ...dants than to the written ...e produced by the Govern... ...the United States.
...defense sought to set aside ...e from Harold Huling, ...States Department of Jus... ...pert, and substitute for it ...e from witnesses who ...Insull falsify his books.
...does the United States de... ...e extradition of Samuel In... ...Because of an offense pun... ...by up to five years in pris...
...may not receive the maxi... ...entence if he is extradited ...victed of fraudulent bank... ...the prosecutor said, intimat... ...advanced age may be taken ...sideration.
...sentence to prison is not so ...nt as the act of condemna...
...outlining the reasons for ...secution rebuttal, Reghana... ...t into Insull's activities ...utilities magnate in the ...States.
...ugitive ex-millionaire, the ...tor declared, received an ex... ...salary from the Corpora... ...urities Co.
...s charge was made, Insull's ...efense attorneys protested ...sly, declaring Insull had not ...a dollar from this com... ...the form of salary.
...rebuttal, Lazarimos denied ...secutor's charges, declaring ...t had committed no frauds. ...the crash of 1929, Lazari... ...d, Insull was "second only ...D. Rockefeller" as a finan...
...s two other lawyers, Peri... ...allis and Christos Ladas, ...ief pleas for his release, in... ...he charges against the ex... ...re were unfounded.
...Harness, representative of ...ited States Attorney-Gen... ...fice, offered to be examined ...ness, but the court refused ...on after the defense ob...

...S SLAIN IN RIOTS ...INST JEWS IN PALESTINE

...A, Palestine, Oct. 27.—Three ...and one policeman were ...oday and seven other Arabs ...ported dead as the result of ...which followed an order ...an Arab demonstration pro... ...against an increase in Jew... ...igration.
...icial statement giving these ...also said 20 rioters and two ...en were seriously injured ...e police fired on the dem... ...rs.

SAYS POLITICIAN GOT $65,000 IN LIQUOR RACKET

Government Witness Tells of Alleged Protection of Smugglers by Pennsylvania State Senator.

PAID IN $25,000 OR $30,000 HIMSELF

Police and Minor Judiciary Under the Control of Republican Leader, It Is Charged.

By the Associated Press.

PHILADELPHIA, Oct. 27.—Stories that State Senator John J. McClure collected at least $65,000 as tribute from liquor smugglers have featured trial of the Government's case against McClure and 75 codefendants in the alleged Delaware County liquor conspiracy.

The Government's key witness, D. Harvey Sykes, former Constable, was back on the stand today. The trial is in its fourth week.

The Government seeks to prove that a political protection organization, allegedly headed by McClure, levied tribute on every case of liquor smuggled into the county from the sea, operated a big brewery, protected speakeasy and still operators who paid, raided those who didn't, and controlled the police and minor judiciary.

It is the fourth day on the stand for Sykes, who is serving a prison term on a charge of extortion and who says he was a direct representative of Senator McClure.

Says He Turned In $25,000.

Sykes testified yesterday that McClure personally received "at least $65,000 to $70,000" as tribute from liquor smugglers alone, the witness asserting he himself turned in "between $25,000 and $30,000." This, he said, was from the time he started collecting on the Chester waterfront in 1929 until he went to jail in January, 1931.

John S. Hurley, head of the United States Bureau of Investigation's prohibition division, describes the Delaware County prosecution as "probably the most outstanding case of its kind in the history of prohibition."

Ninety-six persons were indicted by the Federal grand jury for participation in the alleged organization and many others were listed as co-conspirators, although not indicted.

Of the 96, 90 started trial and 14 have pleaded guilty, leaving 76 still fighting their case before the jury and two alternates.

Two of those indicted who did not answer the roll are serving life terms in the Minnesota State prison at Stillwater. They are Al Silverberg and Jeff Newman, who have been named as leaders of the smugglers by Chet A. Keyes, Special Assistant United States Attorney-General. Three of the others are fugitives and one is dead.

County G. O. P. Leader.

Outstanding among the defendants is McClure. Delaware County adjoins Philadelphia and is one of the most important Republican strongholds in Pennsylvania. McClure is the undisputed Republican leader.

Others include Eugene F. White, chief clerk of the Pennsylvania House of Representatives, and many officials of Delaware County communities, ward leaders, law enforcement officers and reputed law breakers.

The defendants have been indicted on counts of attempting to bribe witnesses and one Government witness was named in a true bill for perjury because he failed on the stand to recall charges contained in an affidavit.

Prosecutor Keyes in outlining his case said he would show that 105 speakeasies, 40 stills, a large distillery and a large brewery operated in connivance with the organization in Chester. His first witness, former Constable William J. Falls, named 62 of the defendants.

Two officers of an oil tanker told of taking on whisky from liquor runners near the spot where the dirigible Akron plunged into the sea; a railroad detective told of bringing beer in by land.

First Girl Editor of Year Book At Northwestern University

MISS JANE ORR of Glencoe, Ill., who has been chosen editor of the 1935 Syllabus, year book of Northwestern University, Evanstown. She is the first girl to be editor of the book, and her issue, the fiftieth volume, will be the golden anniversary number.

LINDBERGHS PAY PARIS SURPRISE VISIT

Arrive in Secrecy After Flight From Scotland—To Stay Several Days.

By the Associated Press.

PARIS, Oct. 27.—Col. Charles A. Lindbergh visited in contrasting quiet today the scenes where thousands paid him tribute after his historic trans-Atlantic crossing six years ago.

Accompanied this time by his wife, the "Lone Eagle" of 1927, arrived late yesterday from Inverness, Scotland, and taxied his seaplane up to the landing dock on the River Seine at Les Mureaux, 25 miles west of here.

The Lindberghs, after sleeping until nearly 9 o'clock today, had breakfast in their room, visited with American embassy officials, and laid plans for what the Colonel was said to have described as a "few days" visit — the first since his crossing in 1927.

Premier Albert Sarraut and many French aviators attended a private dinner at the home of the flyer, Dieudonne Coste, in honor of the Lindberghs tonight.

Yesterday forenoon, it was learned, Lindbergh telephoned from Inverness to the Air Minister here, saying that he wished to come to Paris but insisting that the visit must be secret.

The Lindberghs had taken a suite at the Hotel Crillon and had gone out to dinner before it became generally known that they were in Paris.

Lindbergh succeeded so well in getting quietly into Paris that not even Gen. John J. Pershing, living at the Crillon, knew of their arrival until late this morning.

$400 GIVEN GYPSY 'TO BLESS', SHE RUNS OUT DOOR WITH IT

Fireman's Wife Loses Money After Four-Hour Session With Fortune Teller.

For four hours today Mrs. Lillian Rohling, 5518 Alaska avenue listened to the predictions of a Gypsy woman about the bad luck that awaited her unless she gave her money to the Gypsy to be blessed.

The bad luck materialized shortly after noon when Mrs. Rohling, convinced at last, obtained $400 from a hiding place in her home and handed the money in a purse to the Gypsy, who ran out the door with it. Mrs. Rohling is the wife of Frank P. Rohling, a city fireman.

AUTO DRIVERS' LICENSE BILL AGAIN LAID OVER

Aldermen Defer Action Pending Opinion on Its Legality.

Action on a proposed ordinance for licensing automobile drivers, favorably reported today to the Board of Aldermen by the Public Safety Committee, was deferred until an opinion could be obtained from the City Counselor concerning its legality.

Alderman Golden, who moved for its postponement, said he favored regulation of drivers but feared the city would be invading State authority in passing such a measure. A similar bill, sponsored by Mayor Dickmann, was passed last spring but vetoed because of a provision for collection of the 50-cent license fee by a special commissioner. According to State law, all license fees must be collected by the City License Collector.

A bill to reorganize the Department of Streets and Sewers and create 30 new jobs at a cost of $73,240 a year was introduced. This bill, also passed last spring, was vetoed because it was passed without having been first referred to the Board of Estimate and Apportionment for approval.

Director of Streets and Sewers McDevitt said the additional personnel is needed to conduct the department efficiently and also because additional workers would be required to supervise and enforce the drivers' licensing bill and the truck regulation ordinance, already in effect.

A bill was introduced by Alderman Israel (Dem.), authorizing placing of benches in front of buildings between curb and building line, outside of congested districts and exclusive residential districts. Metal tags bearing name of the business which set up the bench would be permitted. Israel said somebody requested him to introduce the bill, but couldn't remember who it was."

The board, by a vote of 16 to 12, sustained a veto of a bill to repeal the widening and opening of two sections of Blow street between Ninth street and Grand boulevard and Field avenue and Morganford road. The repeal bill had been introduced by Alderman Neumann (Rep.), who presented a petition by property owners saying that they could not afford to pay damages for the widening.

MAN AND WIFE ON MOTORCYCLE KILLED IN CRASH

Mr. and Mrs. Charles L. Pearn, Alton, Fatally Hurt When Machine Runs Into Tree.

Charles L. Pearn, 29 years old, and his wife, Gladys, 26, of Alton, were killed last night when the motorcycle on which they were riding failed to round a curve on Elm street, Alton, and crashed into a tree.

Pearn, who suffered a fractured skull and crushed chest, was killed instantly. His wife, also with a fractured skull, died at St. Joseph's Hospital less than an hour later.

The accident occurred at 6:10 p. m., as they were on their way from their home, 920 Logan street, to an undetermined destination. No one saw the accident, but Ike Smith, 94 East Elm street, and his son, Harry, 96 East Elm, heard the crash and discovered the motorcycle had hit a tree. Pearn's body was lying six feet from the tree and his wife 20 feet away, with the motorcycle between them.

Authorities were unable to determine whether the motorcycle had skidded on the moist brick pavement or whether Pearn, who had owned the machine only since August, merely lost control. Injuries of the two indicated Pearn had hit the tree with his chest and that he and his wife had bumped heads.

Pearn was employed as a powderman for the Mississippi Lime & Material Co., and his wife as a telephone operator. His relatives reside at Ashland, Ill., his wife's near Beardstown. Neighbors and she had objected to the purchase of the motorcycle and had said she would not ride on it.

Fatally Hurt When Auto Skids Into Bridge Approach Railing.

John Jourdain, 49 years old, a hauling contractor at 2019 Cass avenue, died from loss of blood yesterday at a Granite City hospital, an hour after his automobile skidded into the railing at the east approach of McKinley Bridge. Jourdain apparently lost control of his car on the wet pavement as he turned a corner of the approach entering Venice. His throat was cut by glass fragments.

Edward Lochmann, 39 years old, 4334 Aubert avenue, suffered a skull injury when his automobile caromed off the railing of a small bridge on Florissant road, in St. Louis County, and crashed into a telephone pole yesterday afternoon. He was picked up by other motorists and taken to City Hospital.

ROOSEVELT SAVES NEGRO FROM CHAIR BY TWO MINUTES

President's Telephone Call to District of Columbia Jail Gains Man a Reprieve.

WASHINGTON, Oct. 27.—Two minutes before he was scheduled to die in the electric chair for murder, William Washington, Negro, was granted a two-day reprieve today through a personal telephone call by President Roosevelt.

Edward Robinson, another Negro convicted of the murder of Mannie Solomon, Washington taxicab driver shot in a holdup on July 28, 1931, was electrocuted a few minutes later without knowing the life of his companion had been spared temporarily.

Thomas M. Rives, superintendent of the District of Columbia jail, was waiting in his office while final preparations for the execution were made when the telephone rang. It was the President speaking from his bed.

The President acted after receiving a recommendation from James C. Biggs, Solicitor-General, that a reprieve be granted so that fresh evidence could be ivestigated. Previously the President communted to life imprisonment the death sentence of Leonard Layton, a third Negro convicted of the same crime.

FORECLOSURE SUIT ON NOTES OF SIMMONS FIRMS

Accounting Sought by Former Trustees, First National Bank of St. Louis and Chase of New York.

Suit to foreclose the trust indenture securing $4,791,000 of "gold notes" of Associated Simmons Hardware Companies, and for an accounting by the former trustees, First National Bank of St. Louis and Chase National Bank of New York, was filed today by the present trustees, L. E. Crandall and Kenneth Teasdale.

Through the transactions for which an accounting is sought, the present trustees allege, more than $8,000,000 of the trust estate yas lost to noteholders.

The suit is filed in Circuit Court as an intervening petition in the receivership action brought last year by a noteholder. First National Bank and Chase National Bank, whose removal as trustees was sought, resigned several months later and were succeeded by Crandall and Teasdale, who are serving with the powers of receivers.

Step Toward Reorganization.

Their attorney, Robert Burnett, of the firm Stern & Burnett, said the foreclosure action was a preliminary step toward reorganization, plans for which may be announced soon.

Defendants in the accounting suit, besides the bank trustees, are the Associated Simmons Hardware Companies, a holding firm organized as a voluntary trust, and its individual trustees, Roy H. Goddard, Louis K. Liggett, Charles S. Sargent, Hillsman Taylor, C. D. Smiley Jr. and Leigh B. Liggett.

The bank trustees, it is alleged, were aware, or should have known that the holding company was in default of its obligations under the trust indenture long before they withdrew as trustees, but failed to exercise the powers they possessed for the protection of noteholders.

While neglecting to recognize the existence of default, it is alleged, the bank trustees permitted the revenues of the controlled companies to be used to repay indebtedness to them and other banks, instead of taking charge of the companies and conserving their assets for noteholders.

Says Liquidation Was Permitted.

Despite the existence of such defaults, the petition states, the trustees permitted the holding company to liquidate various controlled companies and use the proceeds of liquidation to retire outstanding "gold notes" and preferred stock.

The trust indenture, the petition states, provided that controlled companies could borrow from the holding company only on short-term notes, and to obtain funds necessary for the operation of their business, but the bank trustees, knowing of that provision, rediscounted notes made by the controlled companies and permitted the use of such funds to retire "gold notes."

The "gold notes" outstanding are those that remain of a $10,000,000 issue sold to investors in 1923. They are obligations of the holding company, secured by all the common stock of the controlled operating companies. Originally there were more than 20 controlled companies, but only four are now active, the largest being the Simmons Hardware Co. in St. Louis.

National Capitol Gets a Bath

PLAYING powerful streams of water against the walls, firemen of Washington, D. C., give the Capitol its annual bath. The historic structure is being groomed for the opening of the second session of the 73d Congress, early in January.

GIRL BITTEN BY RAT DIES IN HOSPITAL

Doctor Thinks She Was Victim of Unusual Fever as Result.

Miss Lola Mae Matthews, 15 years old, 1108 Grattan street, died yesterday at City Hospital of what Medical Director Avery P. Rowlette of the hospital said appeared to be "rat-bite fever," an uncommon disease.

Miss Matthews was bitten by a rat while she slept three weeks ago at her home. She was treated for bites of the right shoulder and left hand. A week later she began to complain of fever and muscular soreness, and last Wednesday was taken back to City Hospital with multiple hemorrhages showing as small blotches under the skin.

TO PROSECUTE BOY EXTORTION NOTE WRITER

Continued From Page One.

son. But if you do not pay us, your son's life will be in danger until we finally do kidnap him and then we will ask for a much higher ransom. We mailed —— (the merchant) a letter also and told him where to put the money. However, we have not yet set the date. So you will hear from us in a few days."

To the merchant: "You might think that by showing these letters to the police you are scaring us. Well, you are not because we will only make it worse for —— (the youth). And another thing. You might wonder why we are mailing this to you instead of Mr. —— (the youth's father). Well, he got one, too. This morning, or whenever you get this, for we mailed them both at the same time.

"And we asked Mr. —— to pay us a ransom of $10,000 and if he does not, his son's life will be in danger until we finally do kidnap him and then we will ask for a much larger ransom.

"Well, here's where you come in. Mr. —— will give you the money and you will put it in the gangway of the store and we will get someone to get it for us. You will receive another note telling you what night to place the money."

Both notes were signed with the initials A. B., which are not the initials of the youth against who Breuer said he would ask for the warrant.

Following the receipt of these letters, St. Louis police, who had become suspicious of the 19-year-old boy, questioned him in the presence of his father. He denied having written the notes.

The last note in the series was received by the merchant. It stated that the writer had seen the merchant's son and the 19-year-old victim-to-be, together, and had realized the great affection between these two. Because of that, the writer continue, there would be no kidnaping and the merchant would receive no more letters.

Postoffice Inspector Burt said the youth had admitted writing the notes to his father and to the merchant, but had denied writing a series of extortion letters last month to six prominent St. Louisans.

WOMAN BURNS TO DEATH NEAR O'FALLON, ILL.

Mrs. Emma Finn, 75, Killed When One-Room House Is Destroyed—Oil Stove Apparently Caused Fire.

Mrs. Emma Finn, 75 years old, was burned to death at 8 a. m. today when fire apparently started by an oil stove destroyed the one-room frame building in which she resided at Carbon Station, near O'Fallon, Ill.

The frame building is directly behind the roadhouse operated by her son-in-law and daughter, Mr. and Mrs. Cody Hall. Mrs. Hall said she took the oil stove to her mother's bedroom in the frame building last night and lighted it, but returned after Mrs. Finn was asleep and turned it off.

At 8:10 a. m., while Mr. and Mrs. Hall were still asleep, a passerby discovered the building in flames. The Halls were aroused and summoned the O'Fallon fire department but firemen were unable to enter the building. When it burned to the ground, Mrs. Finn's charred body was discovered in the ruins, lying partly under her bed.

Authorties said they thought she probably had attempted to light the stove without success and that an explosion occurred after fumes had collected in the room.

TWO AMERICANS HELD AS SPIES IN FINLAND

Special to the Post-Dispatch.

HELSINGFORS, Finland, Oct. 27.—Discovery of an espionage ring was reported by police today with the arrest of seven foreigners, including an American citizen and his wife and a widow possessing a Canadian passport.

The Americans gave their names as Mr. and Mrs. Arvid W. Jacobson. The widow was said by authorities to be Mary Louise Martin, who, police believe, is also an American, despite the fact she carried Canadian papers.

While police refused to divulge details of the alleged plot, it was charged the prisoners obtained a copy of Finnish Army plans from Lieut. Pentikalnen, formerly staff photographer of the Army, who fled across the Soviet border when his espionage activities were uncovered.

ST. LOUIS POST-DISPATCH
Founded by JOSEPH PULITZER
Dec. 12, 1878.
TELEPHONE: MAIN 1111
Published Daily by the Pulitzer Publishing Co.
Twelfth Boulevard and Olive Street
MEMBER OF THE ASSOCIATED PRESS and AUDIT BUREAU OF CIRCULATIONS
The Associated Press is exclusively entitled to the use for republication of all news dispatches credited to it or not otherwise credited in this newspaper and also the local news published herein. All rights of republication of special dispatches herein are also reserved.
Subscription Rates by Mail in Advance
(Applicable only where local dealer service is not available.)
Daily and Sunday, one year....$10.00
Daily, without Sunday, one year....5.00
Sunday only, one year....5.00
Daily only, 50c a month; Sunday, 10c a copy.
Remit either by postal order, express money order or St. Louis exchange.
Subscription Rates by Carriers
Delivered by city carriers: Daily only, 50c a month; Sunday, 10c a copy. Delivered by out-of-town dealers: Daily only, 15c a week; Sunday, 10c a copy. Entered as second-class matter, July 17, 1879.

BODY WORK
Dents removed and panels matched up perfectly with balance of car. Estimates without cost or obligation.
Modern Auto Repair Co.
4601-17 OLIVE ST. FOrest 6500

TRAVEL AND RESORTS TRAVEL AND RESORTS
Mayor Dickmann Says: "C'mon, Let's All Go"
GREATER ST. LOUIS DAY
WORLD'S FAIR, SATURDAY, NOV. 4TH
TWO FULL DAYS IN CHICAGO
$9.95 WITHOUT MEALS
Includes Round Trip Railroad Transportation — Reserved Seats — Transfers—Accommodations at the Exclusive Congress Hotel (Home of Official St. Louis Party) with or without meals as selected—admission to World's Fair, Saturday and Sunday, and to Three Special World's Fair Features—Gala St. Louis Dinner Party in the Congress Hotel's "Joseph Urban Room"—Magnificent Floor Show—all the Beverages Desired Free.
$14.85 INCLUDING ALL MEALS
KIRKLAND DE LUXE TOURS USE CONGRESS HOTEL EXCLUSIVELY.
JOIN THIS JOYOUS CROWD
Via SPECIAL TRAIN OF THE C. & E. I. RAILWAY
GOING: Leave St. Louis 11:55 P. M. Friday, Nov. 3; Arrive Chicago 7:00 A. M. Saturday, Nov. 4
RETURNING: Leave Chicago 12:30 A. M. Mon., Nov. 6; Arrive St. Louis 7:00 A. M. Mon., Nov. 6
Entire Trip Under Personal Direction of J. Herndon Kirkland.
MAKE YOUR RESERVATIONS NOW
CEntral 5770 KIRKLAND de Luxe TOURS CEntral 5770
OPEN EVENINGS UNTIL NINE 505 OLIVE ST. OPEN EVENINGS UNTIL NINE

Talk about Values!
Up to $39.75 Winter Coats at $22
Begins Saturday!
GARLAND'S
36th Anniversary Sale

FIELD'S
AGAIN! VALUES IN SHOES
AMAZINGLY LOW PRICED
PUMPS STRAPS TIES
$1.99
ALL SIZES
NO MAIL ORDERS, PLEASE
SUEDES KIDS PATENTS
YOU'LL BUY SEVERAL PAIRS AT THIS LOW PRICE
FIELD'S ON THE CORNER 6TH AND WASHINGTON ON THE CORNER

— buy with confidence at Greenfield's!
NEW FALL SUITS and Fall Topcoats
$29.50
The suits have 2 trousers!
Prices have soared—but these suits and topcoats were contracted for and delivered early prior to the advances. Otherwise, we couldn't possibly sell them for $29.50 or anywhere near it. The suits are tailored of de luxe worsteds, tweeds and other fabrics in single and double breasteds—sport models, too. Topcoats of imported Harris tweeds, West of England coverts and others—in all styles. Buy now and you'll be glad later on!
ROTHSCHILD GREENFIELD
Locust at Sixth

...R KID ...BLE ...SATIN
Quali-Craft SHOES
All Sizes 2½ to 10 AAA to C
$3.45
...ER'S ...SIXTH
Add 15c for Mailing

SONNENFELD'S
610-618 WASHINGTON AVENUE

"Head Right"

For the Renowned $5

Hat Shop
If You Want

- *New Off-Face Hats.*
- *"Dance" Hats.*
- *Genuine Antelopes.*

Or any other smart fashion that is getting attention today! Fur Felts, Velvets, Metallics, Fabrics are here, too . . . there isn't a worth-while fashion that the $5 Hat Shop isn't FIRST in presenting!

($5 Hat Shop—Second Floor)

"Good Sports" Are Wearing

'Round-Town Sports Oxfords

$3.45

Tan and Brown Sturdy Calf

Grey or Brown Mandrucca Calf Brown or Black Suede

There isn't a grander sports or utility Shoe than these leather heel Oxfords! They're comfy for active sports, walking . . . and SMART enough to wear anywhere!

(First Floor.)

More of Those Grand Silk-Top Chiffons

2 Pairs $1.50 79c

This is indeed a wonderful Chiffon Stocking at 79c. It has silk picot top and silk foot interlined with sheerest lisle to give extra wear. In smart Winter colors.

(First Floor)

R. F. C. BUSINESS LOAN PLAN FIRM FOR ST. LOUIS

Finance Company Will Start With Capitalization of $100,000 Consisting of $10 Shares.

The Reconstruction Finance Corporation's plan to aid business concerns in need of temporary financing in order to continue operation will be made available in St. Louis next Monday through a new company organized by St. Louis business men.

It will be known as the St. Louis Finance Co., and will start with capitalization of $100,000, consisting of 10,000 shares of stock of $10 a share par value, the capitalization to be increased as demand requires. John R. Longmire, of I. M. Simon & Co., will be president of the company, and its offices will be in Bank of Commerce Building. Directors are St. Louis business men.

Organization of the company and its plan of operation were announced by James K. Vardaman, St. Louis manager of the Reconstruction Finance Corporation. It is intended that eventually the company shall be wholly owned by its borrowers, as they are required to subscribe for stock in the amount of 10 per cent of their loans.

R. F. C. to Advance Cash.

One of the purposes of the company is to aid concerns which otherwise would be distressed by the requirements of the NRA.

Funds to cover approved loans will be advanced to the St. Louis company by the R. F. C., and the St. Louis company will, in turn, make the loans to the commercial borrowers.

The general plan of making loans and the requirements as to security, Vardaman said, will be as follows:

Short term loans: These loans will be made by the R. F. C. to the St. Louis Finance Co. for period of six months or less, to enable the local company to make loans, (a) for the purchase of materials for manufacture; (2) to cover actual cost of labor in the manufacture and processing of materials; (c) to assist merchants and others especially affected by the NRA program. The interest rate will be 5 per cent a year.

Borrowers must give notes secured by: (a) valid assignment of an unconditional order for the manufactured product; (b) mortgages, real or chattel, on plant, equipment, real estate, raw material, or manufactured product; (c) by any security acceptable to the company and the R. F. C.

Purposes of Loans.

The application of the borrower must be accompanied by satisfactory evidence that the proceeds of the loan will be used for one of the purposes designated.

Long term loans: "The St. Louis Finance Co.," Vardaman said, "will receive applications for sound loans, the necessity for which can be definitely established, having a longer maturity than six months, For example, loans to finance repairs will be considered. Loans for new construction will be made only where a real need for such construction can be established. The test will be satisfactory evidence showing a need and a volume of business, actual or assured, sufficient to warrant such financing and to assure repayment within a reasonable time. It also should be shown that the transaction will not result in unnecessarily duplicating or adding to existing facilities."

The interest rate on loans of this type will be 6 per cent a year and the maturity may be up to three years.

Officers Volunteer Services.

The St. Louis company, Vardaman said, has not been organized for profit, and if profit should accrue, it is to be returned in dividends on the stock owned by the borrowers. The officers and directors have volunteered for this service, he said, and will retain their present business connections.

Sidney G. Smith will be examiner in charge of the company's offices. R. W. Chubb, formerly special counsel for the R. F. C. in Washington, will be the company's general counsel.

In addition to President Longmire and Chubb, the company's directors are: William T. Nardin, president of the Industrial Club and of the Pet Milk Co.; T. C. Tupper, president of the Securities Investment Corporation; J. B. Strauch, president of the National Bearing Metals Corporation; P. B. Postlewaite, president of Wagner Electric Corporation; F. B. Eiseman, vice-president of Rice-Stix Dry Goods Co.; Fred G. Ziebig, of Cornet & Ziebig, real estate; E. M. Queeny, president of Monsanto Chemical Works; Charles B. Fox, president of Alcoa Ore Co.; Joseph R. Matthews, president of Corno Mills Co.; Eugene R. McCarthy, vice-president of Brown Shoe Co.

EMBEZZLER GETS THREE YEARS

Former Oklahoma Official Pleads Guilty During Trial.

By the Associated Press.

MIAMI, Ok., Oct. 27.—E. D. Morris' plea of guilty to charges of embezzling funds while Ottawa County Treasurer, ended his trial abruptly yesterday after two days of prosecution testimony. He was sentenced to three years in prison and fined $5000.

He was accused of embezzling about $20,000 between 1925 and 1929.

ZEPPELIN PLANS TO BEGIN RETURN TRIP TOMORROW

Takeoff From Akron for Friedrichshafen, Germany, Is Tentatively Set for 8 A. M.

By the Associated Press.

AKRON, O., Oct. 27.—The Graf Zeppelin, back at the Akron airport after its trip to Chicago where it flew over the world's fair, prepared today for its takeoff tomorrow for Friedrichshafen, Germany, its home port.

The departure is tentatively scheduled for 8 a. m. The return will be made by Seville, Spain, but the route over the United States has not been announced yet.

With Capt. Lehman, the second officer in command, the airship on its return yesterday from Chicago appeared over the airport about 3 p. m. Because of a misunderstanding over landing orders it cruised about for an hour before drifting downward. While a small crowd watched, the 23 passengers disembarked in the center of the field before the huge dirigible was "walked" into the hangar.

Dr. Hugo Eckener, the Zeppelin's commander, who remained in Chicago to see the world's fair, will arrive by train today.

Passengers on the trip from Chicago included Mayor C. Nelson Sparks, Congressman Dow Harter, and Fred M. Hartman, vice-president of the Goodyear Zeppelin Corporation, all of Akron, Ewing Mitchell, Assistant Secretary of Commerce, and Maj. J. Carroll Cone.

Man, 90, Hurt in Fall.

Alexander Russell, 90 years old, suffered a cut over the eye and a sprained wrist when he slipped on the wet pavement and fell at St. Charles street and Broadway yesterday afternoon. He was treated at City Hospital and taken to his home, 4511 Washington boulevard.

EX-HEAD OF FRATERNITY AND PLEDGE CONVICTED OF ARSON

Former, Short in Accounts, Alleged to Have Helped Set Fire to House.

By the Associated Press.

WASHINGTON, Oct. 27.—Edward J. Parlton, 22 years old, Derby, Conn., and H. Albert Smith, 26, Humphreys, Mo., were convicted of arson by a District Supreme Court jury last night.

Smith, former president of the Sigma Chi Fraternity at George Washington University, and Parlton, a pledge, were alleged to have set fire to the fraternity house the morning of July 9. Sentence will probably be passed late this week.

The prosecution introduced testimony that Parlton purchased a large can of gasoline from a filling station the day prior to the fire. Further testimony was introduced that the fraternity accounts handled by Smith as president were short $109.

MONOGRAM GLOVES

SUEDETTE GLOVES

Your own 3-letter monogram beautifully embroidered on the cuff, FREE. Any color combination desired. You'd gladly pay $1 for these fine gloves WITHOUT the monogram. $1

Others 79c to $1.95

KID GLOVES

The monogram idea has been carried to KID Gloves by us exclusively. Your monogram or sorority letters permanently impressed in genuine gold or silver leaf on any Glove you desire. No extra charge. Prices $1.44 and up

THE GLOVE SHOP
821 Locust

BOYD-RICHARDSON OLIVE AT SIXTH

SUBWAY STORE

DOUBLE-HEADER SALE!

Continues with Great Values!

Without a doubt—this sale offers you a big opportunity to buy style-right clothes at unusual savings. No matter what kind of suit and coat you want—you'll find it in the Subway's Double-Header Sale.

Buy your entire wardrobe or share reductions with a friend! Your double selection may be made from one group or a combination selection from different!

$24.50 Values in SUITS, TOPCOATS and OVERCOATS 2 FOR $36

An unusually fine group! Single and double breasted styles . . . quality fabrics . . . excellently tailored . . . in medium and dark shades of popular colors. Extra trousers for suits, $4.35.

$21 Values in SUITS 2 for $28

New Fall selection of smartest fabrics in single and double styles. All Celanese lined. Extra trousers, $3.45.

$23.50 Values in SUITS 2 for $33

New Fall and Winter patterns and shades. Celanese lined . . . tailored to Boyd's exacting standards. Extra trousers, $3.95.

$19.50 Values in Topcoats 2 for $27

Blues . . . grays . . . browns, in year 'round weights. New warm fabrics.

$23.50 Overcoats & Topcoats 2 for $32

Single or double breasted . . . in worsted backs, tweeds, fleeces and other new fabrics.

$1.95, $2.50 SHIRTS, $1.10

Special purchase of collar-attached Shirts, in new patterns, of madras and broadcloth, whites and plain colors included. Some are seconds.

$2.50 GLOVES . . $1.85

Deerskin and capeskin, in tan and gray.

$1.95 Knit Union Suits $1.10

Medium and light weight. Some are seconds.

65c, $1, $1.50 FALL TIES . 45c

Stripes, figures, neat patterns and solid colors. All handmade. Some seconds.

50c, 75c HOSIERY . . 27c

Lisle, rayon and silks. Black, neat patterns and plain colors. Some seconds.

$4, $5 FELT HATS	Smart fall styles—grays, tans, browns	$2.35
$5.50 FALL SHOES . . .	New oxfords in black and tan	$4.15
50c SHORTS, SHIRTS . . .	Knit Athletic Shirts, Broadcloth Shorts	37c
$1.50, $2 NECKWEAR . . .	Good fall patterns, handmade—fine silks	70c
$2.95 SWEATERS	All-wool assorted colors	$1.95
$2.50, $3 PAJAMAS . .	Samples, and seconds. White and colors	$1.55
$6.50 FLANNEL ROBES .	Solid colors	$4.95
$6.95 SUEDE JACKETS .	With zipper fasteners.	$5.35

Boyd's
BOYD-RICHARDSON OLIVE AT SIXTH

ST. LOUIS POST-DISPATCH

Late Returns on Repeal in Iceland

By the Associated Press.

REYKJAVIK, Iceland, Oct. 27.—Repeal of constitutional prohibition was assured for Iceland today. Returns from 16 districts in last Saturday's election gave 12,350 votes for repeal to 7300 against. The votes have not been counted in 11 districts, but the more populous centers were represented in those already counted.

knock-out values for boys and prep men!

Youth's New *Bi-Swing Back* SUITS $22.50

Sturdi-Boy *Two-Knicker* SUITS $10.95

Boyd's offer to High School fellows and Prep Men the new Suits with Bi-Swing pleated back which are so vastly popular with College Men on every campus. Every Suit has two pair of trusers. Also double-breasted models . . . Oxfords, browns and domestic Harris tweeds. Well fitting . . . long wearing . . . celanese lined. Sizes 14 to 22.

Of course you can treat them rough, these Suits can take it. Here's proof!

1—All-wool tested fabrics in brown, tan, gray mixtures and tweed.
2—Two pairs of full-cut plus-four knickers, knitted cuffs.
3—Double and single breasted styles. Sizes 7 to 16.
4—Fashioned right to assure fit and style.
5—Fine celanese lined.
6—Fine mercerized twill trimmings.
7—Strongly constructed to give long, hard wear.

Boys' Horsehide Coats	$13.95
Boys' Wool Lumberjacks	$3.50
Boys' Long Corduroy Pants	$3.00
Boys' Plus-Four Tweeduroys	$2.98
Boys' Corduroy Breeches	$3.50
Boys' Sweaters	$1.98 to $4.45
Boys' Trench Coats	$3.50

Boyd's
BOYD-RICHARDSON OLIVE AT SIXTH

A Great Combination of Style, Craftsmanship and Value!

PLEDGEWORTH SUITS

Extra-Value at

$35.

with Two Trousers

Stripes!
Style
Oxford Grays!
Satisfaction
Overplaids!
Extra value
Plain Blues!
Quality
Checks!
New patterns
Worsteds!
Extra value
Rough fabrics!

These suits represent everything a man expects and demands of a good suit. Matchless fabrics . . . expert tailoring that assures fine fit . . the latest distinctive styles . . . durable fabrics that can take punishment . . . ALL at a price that you can comfortably afford.

Boyd's
BOYD-RICHARDSON OLIVE AT SIXTH

not been counted in 11 dis-
but the more populous cen-
were represented in those al-
counted.

rep men!
rdi-Boy
-Knicker
UITS
10.95
you can treat them
ese Suits can take
proof!
ol tested fabrics in
tan, gray mixtures
eed.
airs of full-cut plus-
nickers, knitted
e and single breast-
es. Sizes 7 to 16.
ned right to assure
style.
elanese lined.
mercerized twill
ngs.
ly constructed to
ng, hard wear.
OLIVE AT SIXTH

Style,
lue!
UITS
n expects
ss fabrics
e fit . .
le fabrics
ALL at a
fford.
XTH

Store Hours: 9 A. M. to 5 P. M.

See Our Other Announcement on Page 11, This Section

STIX, BAER & FULLER

GRAND-LEADER

Buy Now—Pay in December

This advantage is yours if you have a charge account, for all charge purchases during the remaining days of October will be carried over to November accounts, and will not be payable until December.

MISSES' COATS

—With a Lot of Fur, a Lot of Smartness, a Lot of Quality! All in All, a Lot for Your Money at

$59.75

One look at the way the fur is piled on in big, beautiful collars, chesty Ascot scarfs, shoulder and yoke appliques, sleeve trimmings . . . and the younger set puts its O. K. on these luxurious-looking Coats, with Skunk, Persian Lamb, Kolinsky, Caracul, Red Fox, Natural Squirrel. Sizes 14 to 20.

(Coat Shop, Third Floor.)

FROCKS for Bright Misses

. . . Are Bright in Color Scores of New Ones

$16.75

Bibs, bows, metallic touches. See that your new frock has these, and that it is bright red, green, pansy blue, or rust. Ribbed and Canton crepe. 14 to 20. (Misses' Store—3d Floor.)

TEEN-AGE "Cheerleader"

Make the Stadium More Important Than the Gridiron

$12.75

You can't lose YOUR game in this Angora Knit Frock, with the windbreaker blouse, and draw-string neckline! Olivette green, blue, rust. Sizes 11 to 17.

(Teen-Age Campus Shop—Third Fl.)

For All You Who Like Your Fashions YOUNG . . . Teen-Age Footwear

Scores on Every Point! Here's a Special Group of Selected Favorites at

$6.50

RITZ . . a Pump that does some fancy stepping in combinations of suede with patent leather, piped for contrast; black or brown....... $6.50

CLASSIC . . one of the so-smart one-button Oxfords in suede-and-kid, with lizard trimming and silk kid piping; black or brown....... $6.50

AVENUE . . an Oxford Tie, smartly perforated to show a contrasting underlay; boulevard heel; black or brown suede, at....... $6.50

KIKI . . laces way up high on your instep, with seven eyelets! A beauty in suede and kid combined; contrasting stitching; black or brown.......... $6.50

(Teen-Age Shoe Shop, Second Floor.)

Saturday Is the Last Day of Our Semi-Annual Dog Show

Dogs of All Sizes and Breeds . . . the Pick of St. Louis Kennels

BERETA

—the German Shepherd of Municipal Opera fame is a feature attraction. See her demonstration of almost human intelligence at 11 A. M. and 1:30 and 3 P. M.

Purina Dog Chow, 5 Lbs. for 55c
Virgi's Dog Food, Can 10c; 3 Cans 25c
Ken-L-Worth Cakes, 2 Lbs. 25c
Ken-L-Ration, 2 Cans for 25c
Sergeant's Dog Foods, 2 Lbs. for 25c

(Fourth Floor.)

Youthful Hats in Larger Head-Sizes

. . . A Modernette Shop Specialty at

$5

Here's your proof that ALL the smart Hats weren't made in small head-sizes . . . that we have solved, successfully, your problem of avoiding that top-heavy, matronly look. Turbans and Brimmed Hats in felt, fabrics, Bagheera.

(Modernette Shop—Third Floor.)

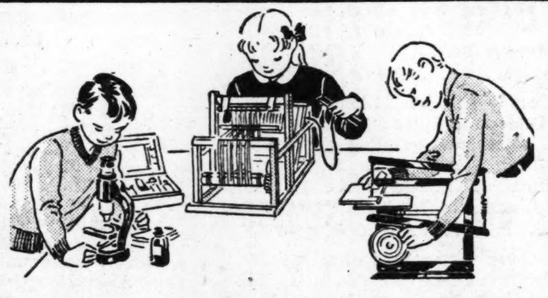

4 Boys and 4 Girls Demonstrate Play-Educational Toys

Saturday . . . From 11 to 4 O'Clock In Our Toy Department . . . Fifth Floor

We call them the "TOYCRAFTERS" . . . these eight young St. Louisans who will demonstrate how many truly constructive crafts can be learned through the medium of Toys. The girls will demonstrate Weaving Sets, Sewing Machines, Permoplast and Knitting Nancy Sets. Boys—Microset, Chemcraft, Bild-a-Motor and Scroll Saws.

(Fifth Floor.)

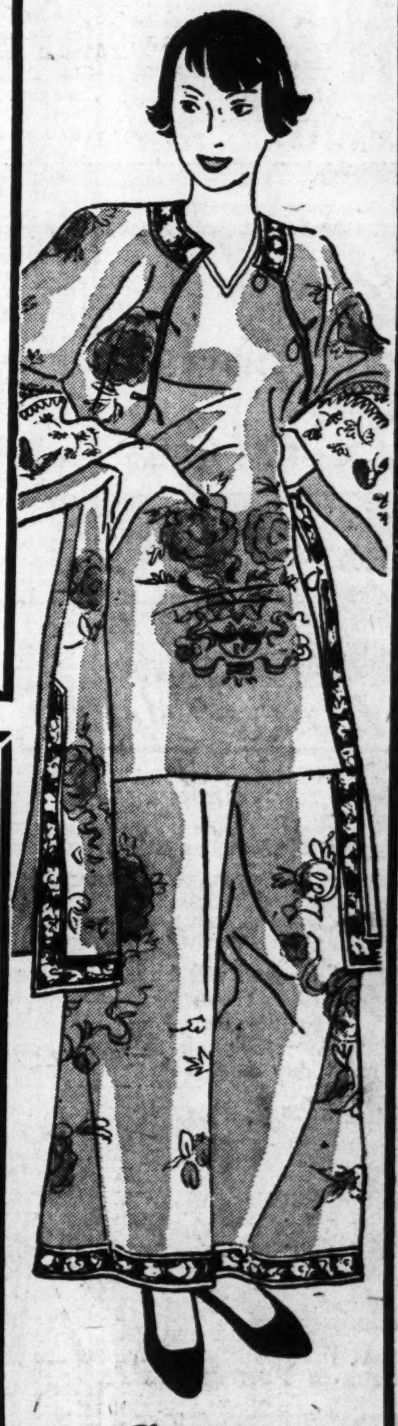

Chinese Pajama Ensemble

That Brings You the Picturesque Charm of the Orient

$16.75

Our own importation from the land of the Pagodas. A 2-pc. Pajama and a lined knee-length Mandarin Coat. Of brocaded silk, hand embroidered in vivid Chinese colors.

(Negligees—Second Floor.)

Our "Corinne" Sheer Chiffon Silk Hosiery

An Outstanding Value at Its Everyday Low Price

$1.00

A flattering sheer Chiffon Stocking, silk from top to toe . . . a dainty Jacquard lace effect under the hem to stop garter runs. Firmly and evenly woven, it will give excellent service. Choice of favored shades.

(Hosiery—Street Floor.)
Telephone Orders Filled.

A Merchandise "Museum"—The

QUALITY EXHIBIT on OUR FIFTH FLOOR

You will see how seemingly impossible differences in prices are justified, and you will be convinced that you actually get your money's worth when you buy quality merchandise. Fabrics, Furs, Dresses, Men's Clothing, Shoes, Furniture—and scores of other exhibits are here.

"It PAYS to Buy Quality"

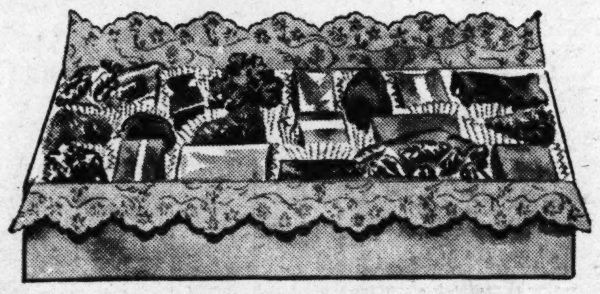

Saturday Special! . . . Homemade Candies

A treat for the whole family. A delicious assortment of Candies, including cocoanut bonbons, molasses haystacks, full cream caramels, fudge, caramel pecan croquettes, pecan fudge highballs and other favorites. Stop in for a pound or more.

39c Lb. 2 Lbs., 75c

Hallowe'en Candy Special .25c to $1.00

(Street Floor.)

Telephone Orders Filled—Call CEntral 6500.

$7.99

Boys' Double-Breasted Leather Coats

30 made to sell for . . . $16.98
70 made to sell for . . . $13.98
100 made to sell for . . . $10.98

Every one genuine horsehide; some sheepskin lined, some wool lined; some have sheepskin collars, some have leather collars. Choice of black or brown. Sizes 8 to 20.

(Boys' Own Store—Fourth Floor.)

TO HOLD HEARINGS ON CHILD LABOR MEASURE

Missouri Speaker Sends to Committee Ratification on Resolution Once Rejected.

By the Jefferson City Correspondent of the Post-Dispatch.

JEFFERSON CITY, Oct. 27. — A joint resolution for ratification by the Missouri Legislature of the child labor amendment to the United States Constitution has been referred by Speaker Meredith of the House to the House Committee on Constitutional Amendments for hearings. The committee has not fixed the time for the first hearing.

Some of the House leaders hold the view the ratification resolution could be called up for action, without referring it to a committee, because of court decisions that ratification of an amendment to the Federal Constitution, by a State Legislature, is a performance of a Federal function and is not a legislative act within the meaning of the State constitution and therefore does not have to go through all the routine attending legislation enactments. It was decided, however, to refer the resolution to a committee and let it follow the same course as a legislative bill.

Based on the same court decisions House leaders have taken the position the special session of the Legislature may act on ratification of the amendment, despite the fact Gov. Park did not include it in his designation of legislation which may be considered by the special session.

The 1925 Legislature adopted a joint resolution rejecting the child labor amendment. House supporters of the amendment contend this action in 1925 does not prevent a subsequent Legislature from again considering the amendment, so long as it is pending before the states at large.

SUFFERS FATAL HEART SEIZURE WHEN SINGING

Frank McGinn, Milwaukee Brewery District Sales Manager, Collapses in Bar.

Frank J. McGinn, district sales-manager for the Blatz Brewery of Milwaukee, was singing "My Wild Irish Rose" at the Circle Bar, 110 North Eighth street, at 3 o'clock this morning when he collapsed. He was pronounced dead of heart disease a few minutes later.

McGinn, who was 47 years old, had called on a number of St. Louis customers last night with Alvin Buckel, 720 Clarendon avenue, local representative of the brewery. At the Circle Bar a mechanical piano was playing the Irish ballad. McGinn started to sing when he was stricken.

McGinn's home was in Milwaukee. He was registered at Roosevelt Hotel.

Dictionary Editor Ends Life.

By the Associated Press.

SPRINGFIELD, Mass., Oct. 27.—Paul W. Carhart, managing editor of the G. & C. Merriam Co., dictionary publishers, and an auhtority on phonetics, killed himself by shooting today in his home. Mrs. Carhart, investigating the sound of a fall, found him in the bathroom, wounded through the head, with a rifle lying at his side. He died soon afterward. Mrs. Carhart was unable to ascribe any motive for her husband's suicide.

UNIVERSAL OFFERS ENTIRE STOCK OF SO. GRAND RADIO CO.

TRUSTEES SALE

RADIOS — ALL NEW, REPOSSESSED AND FLOOR SAMPLES. ALSO LARGE STOCK OF ELECTRICAL APPLIANCES, SPORTING GOODS, CUTLERY.

$25 RADIO New 1934 Model $9.95 COMP. With Tubes BUY NOW. Selective, Police Calls, Super Tone, As Pictured.

$25 INTERNATIONAL R. P. C. RADIO, AC-DC Can Also Be Used as AUTO RADIO $10.95 With Tubes

Majestic Radio New, Comp. $12.95
Philco Radio Console Comp. $17.95
40% OFF RCA Cunningham Radio Tubes
$1.25 Alarm Clock..59c
$6 Waffle Iron Elec. Comp. $1.98
$1.25 Electric Clock 49c

Champion or A. C. New SPARK PLUGS In Sets. Each... Sat. Last Day at 39c BUY NOW FOR ALL MAKE CARS

$12 Goerlich Hot-Water AUTO HEATER $5.95

Shotgun Shells All Ga. Fresh 65c
25c Cartridges, 22-short, 2 bxs. 25c
$10 Sgl. Bar. Shotgun, all ga. $6.45
Double-Barrel Shotguns..... $10.95

OPEN EVENINGS TILL 9

UNIVERSAL CO 1014 OLIVE

DR. BUTLER WINS BANK SUIT

Return of $300,000 in Securities Ordered Returned to Him.

By the Associated Press.

BROOKLYN, N. Y., Oct. 27.—Dr. Nicholas Murray Butler, president of Columbia University, won a suit in Brooklyn Federal Court yesterday to compel the Harriman National Bank and Trust Co. to return to him more than $300,000 of an alleged brokerage account.

Dr. Butler testified he had maintained a brokerage account with Harriman & Co. for 20 years. Joseph W. Harriman, he said, was connected with this company. When Harriman subsequently became head of the Harriman Bank he continued to advise Dr. Butler and he urged him, according to the complaint, to transfer his account to the bank and put up stocks and bonds as security. Dr. Butler sued for return of the securities.

TWO EX-BANKERS FOUND GUILTY OF EMBEZZLEMENT

Charges Against President and Auditor Based on Inquiry Into Cleveland Failure.

By the Associated Press.

CLEVELAND, Oct. 27.—Two former officers of the closed Standard Bank were convicted yesterday of embezzlement.

The charges resulted from the investigation of the bank's $13,000,000 failure. The conviction carries possible penalties of up to 40 years in prison and fines of $10,000 each.

C. Stirling Smith, who rose to bank president from messenger boy, and Dale T. Winslow, auditor of the bank, were found guilty by Common Pleas Judge Arthur H. Day of embezzling $19,253 in February, 1930. Judge Day heard the case without a jury.

Defense counsel said a motion for a new trial would be filed Monday. If the motion is overruled, sentence will be pronounced then. Smith's bond was set at $20,000 and Winslow's at $12,500.

Winslow collapsed shortly after the verdict. Smith's somposure was broken by an outburst in which he arraigned the decision as "the rottenest ever given in a law court."

Much of the evidence at the trial centered about the alleged use of bank money to buy stock, which the prosecution charged was put up as collateral for a loan of about $109,000 from the bank.

Witnesses testified part of this loan was credited to the account of a brother-in-law of the former bank president, A. J. Pearson, a Judge of the Common Pleas Court.

The defendants maintained that none of the alleged irregularity in the handling of funds was for their own profit, but was intended for the good of the bank.

The Standard Bank, which closed in December, 1931, was a successor of the Brotherhood of Locomotive Engineers Bank, the first major labor banking concern.

LACY AND HARTMAN GAIN DELAY IN ARRAIGNMENT

Lawyer Accused of Corrupting Juror to Appear in Court Next Friday.

Verne R. C. Lacy and Joseph W. Hartman, lawyers charged with corrupting a juror, today obtained a week's delay in their arraignment and will appear before Circuit Judge Hoffmeister next Friday. Sigmund Bass, who appeared as their counsel, said he wished to argue a motion that the court set aside its order of last Monday, overruling the demurrer to the Lacy-Hartman indictment. Judge Hoffmeister told Bass he would hear the argument at once, but Bass asked for a week.

Bass will argue that the court decisions cited by Judge Hoffmeister, in overruling the demurrer, do not apply to the Lacy-Hartman case. Lacy and Hartman are charged with having asked a juror, in the first trial of Paul A. Richards on a kidnaping charge, to "give him the benefit of all doubts," with the promise that "we will take care of you," in pursuance of which it is alleged that $80 was given to the juror after the trial ended in a disagreement. Richards was later acquitted of the charge of kidnaping for ransom, but has recently been disbarred by the Supreme Court, on the same showing of facts, for his acts as go-between for the kidnapers of Alexander Berg. Until his disbarment, Richards acted as attorney for Lacy.

THE REV. FREDERICK A. ROBLEE CALLED TO ST. LOUIS CHURCH

The Rev. Frederick A. Roblee, son of Mr. and Mrs. A. M. Roblee, 7354 Princeton avenue, University City, has been called to the pastorate of Peters Memorial Presbyterian Church, Sidney street and Minnesota avenue. The call must have the approval of the St. Louis Presbytery, which meets Nov. 13.

The Rev. Mr. Roblee preached for the congregation three times during the summer, and it is known he will accept the call. If approved by the presbytery, he will probably be installed on Nov. 15. It will be his first official charge.

The Rev. Mr. Roblee graduated from Washington University in the class of 1929, and subsequently studied at Presbyterian Theological Seminary in Chicago, where he received the degree of bachelor of divinity and the Bernardine Orme Smith Fellowship. Last year he studied at Union Theological Seminary, New York, and received the degree of master of sacred theology last June.

GETS LIFE IN KILLING OVER DOG

By the Associated Press.

NEVADA, Mo., Oct. 27.—John Jones, farmer, was sentenced to life imprisonment yesterday on his plea of guilty to a charge of murdering Arthur Knapp, Nevada youth, after the latter's car ran over one of Jones' dogs and injured it Oct. 15.

Curb Broker Suspended.

By the Associated Press.

NEW YORK, Oct. 27.—The New York Curb Exchange today announced the suspension of Francis A. Connolly for failure to meet his engagements. The suspended member was an independent broker, having no connection with any firm.

High School Press Conference.

The Southern Illinois High School Press Conference will be held at Belleville, Ill. Nov. 4. Schools in Southern Illinois are members of the organization.

WALL PAPER
For Those Who Want Something Better
AT LOW PRICES
GUARANTEED—NON-FADING COLORINGS
Included in these Bargains are all the popular shades and designs. Hundreds of patterns—extremely attractive. All guaranteed. Sold only with border.
Regular 75c Values Now 17½c a Roll
10 Cents a Roll | 7 Cents a Roll | 5 Cents a Roll | 3 Cents a Roll | 1 Cent a Roll
WEBSTER'S 809 N. 7th St.

Tenants who plan to move are watching the Post-Dispatch Rental Columns to find homes suited to their needs.

Lammerts One-Day Month-End Clean-Up Sale

Reductions That Range Up to and Beyond **50%** *For Saturday Selling Only*

Odds and Ends in Furniture, Floorcoverings, Lamps and Radios Drastically Reduced for Quick Clearance

Closing Out Love Seats, Sofas, Two-Piece Suites

Two only, Love Seats, very well made and nicely tailored with loose spring filled cushions. Choice of rust or green. Durable fabrics. Now **$29.75**

One only, regular $75.00 very attractive Sofa, with carved frame. In a charming pattern of tapestry. Now...... **$49.50**

Two only, two-piece Living-Room Suites, in green or rust figured damask. Four carved legs on the front of the sofa. A very tasteful style. Now **$89.50**

Two only, two-piece Living-Room Suites, in mohair friezette. Choice of green or rust covers. Graceful and artistically carved frame. Now... **$98.50**

One only, regular $169.00 two-piece custom-made Living-Room Suite, with solid mahogany frame, in a very attractive figured damask cover. This Suite embodies unusually good construction. Now **$110.00**

One only, regular $149.50 two-piece Lawson style Living-Room Suite. Custom-made and covered in a delightful shade of blue damask. Trimmed with fringe. Now **$119.50**

Closing Out Bedroom Suites

One only, three-piece large and impressive looking Bedroom Group in walnut veneers ornamented with beading and overlays. Consists of dresser, chest, and full-size poster bed. Now................ **$76.00**

One only, regular $125.00 mahogany Bedroom Suite; 18th Century style, dustproof genuine mahogany interiors. Ideal for the guest room. Consists of poster bed, dresser, vanity and chest. Now................ **$89.50**

Four-piece very fine walnut veneer or maple veneer Bedroom Group. Unusually good construction. With dustproof interiors and center drawer guides. Big pieces, everyone. Consists of dresser, vanity, chest and poster type bed. Now................ **$89.50**

Two only, regular $129.00 four-piece large walnut Bedroom Group gracefully styled and beautifully finished. Consists of full-size bed, dresser, chest and vanity, with eight legs. Now................ **$98.50**

Three only, regular $255.00 four-piece exquisitely beautiful Bedroom Group. Each piece gracefully and liberally proportioned. In carefully selected mahogany veneers. Now.............. **$169.00**

One only, regular $295.00 four-piece walnut Suite. Grand Rapids make with fluted legs. Beautifully finished. Carefully made. Consists of bed, dresser, chest and vanity. Now.............. **$179.00**

Sample **Innerspring Mattresses Now $14.95**
These are made up in remnant tickings, that is why they are such good values. Nothing wrong with them at all. Twin or full size.

Large Lounge Chairs *A Big Selection* **$16.95**
A wide variety of covers and colors available. Big, deep, comfortable. Well made. Nicely tailored. Big bargains.

Closing Out Dining-Room Suites

One only, regular $129.50 nine-piece walnut veneer Heppelwhite style Dining-Room Suite with shield-back chairs and glass door china cabinet. Now **$98.50**

One only, regular $149.50 Louis XVI walnut 9-piece Dining-Room Suite, characterized by very fine workmanship and excellence of finish. Now, **$110.00**

One only, regular $169.00 eight-piece cathedral oak Dining-Room Suite, artistically carved with an antique dusted effect on the finish. Consists of refectory type table, big buffet, five side chairs and one armchair. Chair seats in old velvet. Now.. **$129.00**

One only, regular $179.50 nine-piece solid oak Dining-Room Suite, highlighted with a dusted finish. Large wood door China Cabinet, refectory style table. Now **$139.50**

One only, regular $490.00 nine-piece very large, dignified and stately Dining-Room Suite. Grand Rapids make. This is one of the finest bargains on our floors. Refectory type table, big sideboard and an unusually fine wood door china cabinet. Just the thing for the English house. Now **$245.00**

Closing Out Breakfast-Room Suites

Three only, five-piece Breakfast-Room Suites, with drop-leaf table and four wood seat chairs in a dark maple, decorated. Now **$17.50**

Three only, five-piece Breakfast-Room Suite, in green or tan floral decorated oak. Drop-leaf or concealed leaf table. Four chairs with rush seats or wood seats. Now **$24.75**

Two only, five-piece Breakfast-Room Suites, in maple or oak, highlighted. Consists of extension table with equalizing leaf and four well-built upholstered seat chairs. Now..... **$34.75**

Closing Out Floorcoverings

Two only, regular $112.50, 9x12 size Worsted Wiltons. Now................ **$69.50**

Three only, regular $76.50, 9x15 size Seamless Axminsters. Now **$48.50**

Five only, regular $49.50, 9x12 size American Orientals. Now................ **$33.00**

Seven only, regular $42.50, 4.6x7.6 size Worsted Wiltons. Now................ **$27.75**

Five only, regular $57.50 to $62.50, 9x12 size Seamless Rugs. Now................ **$39.00**

Sample Bedspreads and Comforts Reduced 50% While the Quantity Lasts

Sample Lamp Shades *Your Choice,* **$3.50**
This collection includes floor samples in silk and parchment of superior quality. Original prices as high as $15.00. For floor, bridge, or table lamps. No two alike.

Two only, regular $164.50, 8.6x10.6 size American Orientals. Now **$110.00**

One only, regular $76.50, 11.3x12 size Seamless Axminster. Now **$48.50**

Eight only, regular $105, 8.3x10.6 size Worsted Wiltons. Now................ **$69.50**

Two only, regular $62.50, 9x12 size American Orientals. Now................ **$43.50**

Four only, regular $49.50, 6x9 size Wilton Rugs. Now................ **$29.50**

Two only, regular $169.50, 9x12 size American Orientals. Now **$112.50**

One only, regular $115.00, 11.3x15 size Wilton Rug. Now................ **$77.50**

Two only, regular $111.65, 8.3x10.6 size American Orientals. Now................ **$69.50**

149 yards only, regular $2.45 a yard, heavy Inlaid Linoleum. Now, per yard........ **$1.59**

One only, regular $200.00, 9.5x11.11 size Oriental Rug. Now.............. **$119.00**

Eleven only, regular $33.50, 3.0x6.0 size Oriental Rug. Now................ **$21.95**

Five only, regular $23.50, 3.0x5.0 size Oriental Rugs. Now................ **$14.95**

Sixteen only, regular $22.50, 2.6x4.6 size Oriental Rugs. Now................ **$13.95**

Clearance of Draperies

We have a limited yardage of damasks, rayon satins and rayon reps which we wish to move quickly. To do so we make this special offer—we will make a regular 2½-yard lined ready-to-hang drapery with pleated top; a value that would cost $12.50 the pair at today's replacement price for the pair. Now...... **$6.95**

Closing Out Lamps and Lamp Shades

Twenty-five small Boudoir Lamp Shades. Your choice, each.................. **$1.00**

Ten assorted Floor Lamps and Shades, complete. Now................ **$9.75**

We have a large collection of decorative accessories and Artwares suitable for Bridge Prizes and as Gifts. Reduced a flat.................... **50%**

Card Tables and Folding Chairs

We have a miscellaneous collection of Card Tables—all one-of-a-kind. Values up to $7.00. Take your choice, now....... **$3.95**

Folding Chairs to match Card Tables. Each, now.................... **98c**

A miscellaneous quantity of three-fold Screens. Values up to $10.00. While they last, your choice **$6.95**

Governor Winthrop Secretaries $29.90
The authentic reproductions in mahogany or walnut with 4 ball and claw feet. Secret interior compartments. Drop-lid writing bed. Very charming and desirable values.

Closing Out Radios
Three trade-in models — all electric. Your choice............... **$12.95**
One only, reg. $19.90 G. E. Midget, now... **$14.95**
One only, reg. $49.95 Bosch Radio, now... **$34.95**
One only, regular $89.00 Atwater Kent Radio. Now................ **$69.50**

Special Note: Because of Limited Quantities We Cannot Be Responsible for Anything That May Be Sold Before You Call

LAMMERTS
911-919 WASHINGTON AVE • ESTABLISHED IN 1861
FURNITURE • RUGS • DRAPERIES
You May Use Our Extended Payment Service

EDIT
l Lewkowitz
rist in Charge
essional
ice

$3.65 FRAMES ONLY
Eyes Examined
Glasses Fitted
ROS. CO.
D OPTOMETRISTS
OLIVE

hing the Post-Dispatch Rental
eeds.

ale

turday
Only

amps
ance

ular $164.50, 8.6x10.6 Orien- $110.00
gular $76.50, 11.3x12 Axmin- $48.50
egular $105, 8.3x10.6 Wiltons. $69.50
ular $62.50, 9x12 size entals. $43.50
gular $49.50, 6x9 size $29.50
egular $169.50, 9x12 Orien- $112.50
ular $115.00, 11.3x15 Rug. $77.50
ular $111.65, 8.3x10.6 Orientals. $69.50
, regular $2.45 a yard, inoleum. d......... $1.59
lar $200.00, 9.5x11.11 Rug. $119.00
egular $33.50, 3.0x6.0 Rug. $21.95
gular $23.50, 3.0x5.0 Rugs. $14.95
regular $22.50, 2.6x4.6 Rugs. $13.95

e of Draperies
ited yardage of dam-
tins and rayon reps
h to move quickly.
nake this special of-
nake a regular 2½-
ady-to-hang drapery
top; a value that
2.50 the pair at to-
ent price
Now...... $6.95

sing Out
d Lamp Shades
mall Boudoir Lamp
choice, ... $1.00
Floor Lamps and
ete. $9.75
ge collection of deco-
ories and Artwares
Bridge Prizes and as
d 50%

Tables and
ng Chairs
cellaneous collection
s—all one-of-a-kind.
7.00. Take
ow....... $3.95
to match Card Ta- 98c
s quantity of three-
Values up to $10.00.
st, ... $6.95

r Winthrop
retaries
29.90
reproductions in
walnut with 4 ball
t. Secret interior
Drop-lid writing
arming and desir-

Out Radios
n models — all
.... $12.95
$19.99 now... $14.95
$49.95 now... $34.95
lar $89.00 Atwater
.... $69.50

Have Your Fur Coat Remodeled by Our Expert Furriers.

Kline's

606-08 Washington Ave., Thru to Sixth Street

Charge Purchases Are Payable in December

$69.50, $59.50, $49.50 Values in This $39 Winter Coat Sale!

Sale of 100 Better
Fur Jackets
$29.75

Soft, pliable skins of Lapin!* Fitted and box styles with envelope and puff sleeves! Flattering, new collars. Brown, Parchment, Tan, Black. All sizes.

*Dyed coney.
KLINE'S—Fur Salon, Third Floor.

Unusual Values in
Winter Coats
$39

Trimmed with Jap Weasel! Persian! Fitch! Caracul! Blue Fox! Wolf! Skunk! Squirrel! Beaver! Raccoon! Badger! THESE COATS WERE ALL HAND-PICKED .. so only the finest come to you! Coats with Fine Tailoring! Lavishly Furred! The colors are Black, Brown, Green, Gray. Sizes 12-46.
KLINE'S—Coat Shop, Third Floor

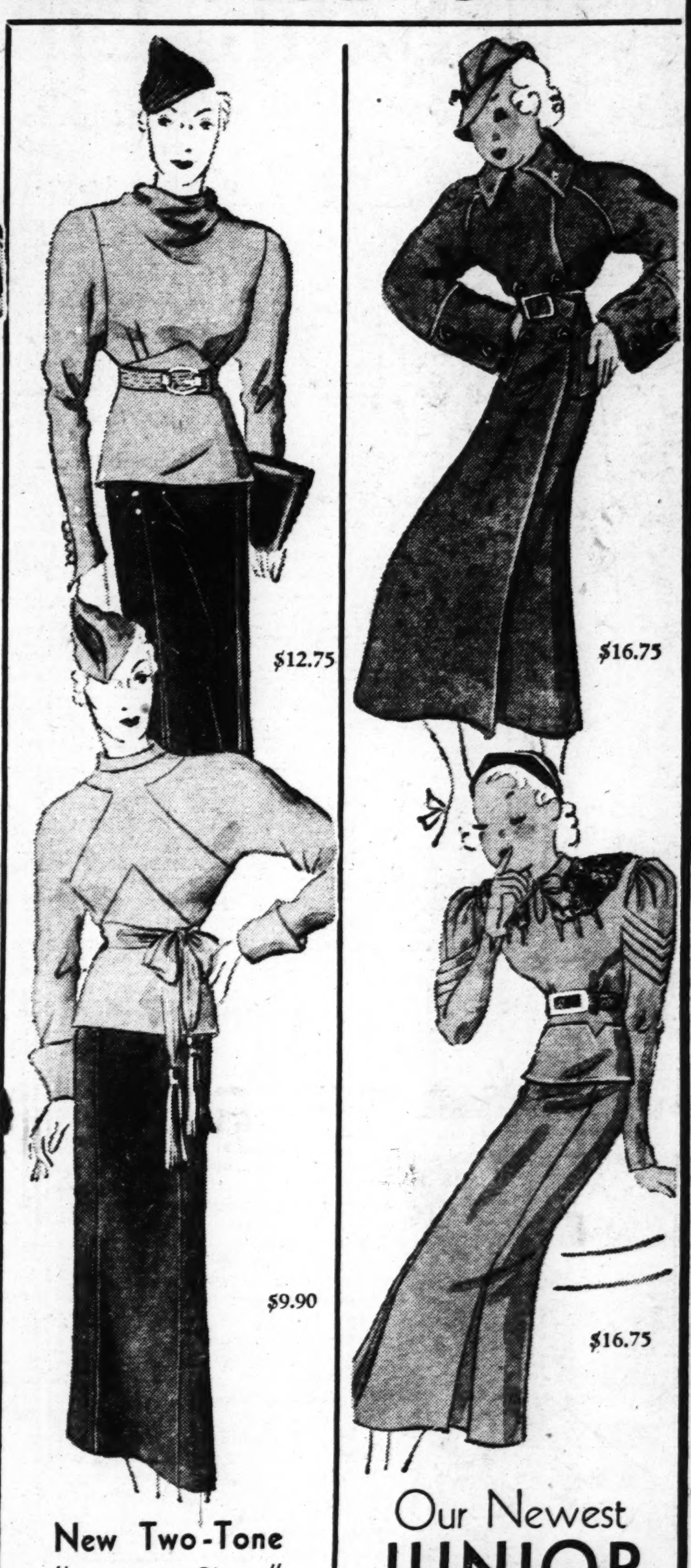

The Street Floor Sport Shop Offers
Sale of Better
Sportswear

Twinset Sweater Suits! One and Two Piece Dresses

$3.98

Lacy Wools! Novelty Knits! Contrasting Stripes, Checks, Plaids! New football colors! Unusual styles at this price! Sizes 14 to 20.
KLINE'S—Sport's Shop, Street Floor.

Regular $1.00
Neckwear
79c

Satins! Crepes! Velveteens! Silk Piques!

The popular "Lady Lou" style! The ruffled "Clown" collar! Petal, and bow styles. Ascot ties! Dark and light colors.
KLINE'S—Street Floor.

New Two-Tone
"Budget Shop"
Dresses
$9.90
$12.75

Beautiful soft dark crepe skirts with high shade contrasts in Tunic Blouses! Shirtwaist Fronts! Yoke effects! Black and red, black and green, brown and red, brown and green, brown and gold. Sizes 12-20.
KLINE'S—Fourth Floor.

Our Newest
JUNIOR FROCKS
$16.75

Rough Crepes! Failles! Soft Crepes! Wool Crepes! Fuzzy Wools! One and two piece styles with the most engaging fashion details! Wanted colors. Sizes 11-13-15.

New Junior
Sports Coats
$16.75

Wool Fleece! Camel's Hair! Polo Coats! Tweeds! Just the type Coat for school, sports and general wear. Sizes 11, 13, 15, 17.
KLINE'S—Junior Shop, Second Fl.

Sale of $10.75 to $16.75
GIRLS' COATS
$9

*Trimmed With Squirrel! French Beaver!** Fleece! Tweeds! Basket Weaves! Sizes 7-14. All colors.

Huge Fur Collars Capelet Styles! Tailored coats! New sleeves & shoulders! MANY OF THEM HAVE MATCHING BERETS.

Others from $10.75 to $29.75

*Dyed Coney.
KLINE'S—Girls' Shop, Second Floor.

Sale of 400 Regularly to
$7.50 HATS
$2

Felts! Wool Crepes! Velvets! Antelopes! Turbans, Brims, Tucked Turbans! Fashion's newest in knockout styles! Wanted colors. Head sizes for all.
KLINE'S—Millinery Shop, Mezzanine.

Regularly to $2.98
Velveteen
Crepe and Satin
Blouses
$1.98

A group of lovely styles with Ascot ties, clever sleeves and shoulders! Included are a number of corduroy blouses trimmed with metal buttons. Dark and light colors. Sizes 32-40.
KLINE'S—Street Floor.

MOVIE RECEIVERS MADE PROFIT OF $170,000

Operated Chain for St. Louis Amusement Co. for 20 Months.

A profit of $170,197 was made by the St. Louis Amusement Co., operating a chain of neighborhood movie theaters, during 20 months of receivership, it is shown in the final report of the receivers, filed yesterday with Circuit Judge Hamilton. The receivers, Roy F. Britton, president of the Automobile Club of Missouri, and Henri Chouteau, office and theater building owner, pointed out that the period had been disastrous for the movie industry in general.

The receivers were appointed Nov. 24, 1931, in a suit backed by Harry Koplar, movie exhibitor. They were discharged last Aug. 7, when Judge Hamilton terminated the receivership.

Cash operating revenue during their management was $1,864,666 and operating disbursements $1,549,877, the receivers reported. Other expenses, including fees for the receivers and their attorneys, insurance and taxes, amounted to $144,591 leaving a profit of $170,197, which the report showed is subject to some adjustments which would make little difference in the final outcome.

There were miscellaneous cash receipts of $73,454. The receivers made payments on principal and interest on mortgages and on bills incurred before they took charge, aggregating $184,727. They left the business with a cash balance of $58,924. All maturing capital obligations were paid off without default, the report related, adding that the property was left in as good condition as when the receivers took charge, if not better. The company, owned by Warner Bros. Pictures, Inc., now operates 20 theaters, but the number open has varied.

Chouteau has been allowed $16,000 and Britton $14,500 for services up to last June 12. They ask a further allowance for themselves and for their counsel. Their lawyers, Guy A. Thompson and Lambert E. Walther, were paid $5000 each up to Nov. 16, 1932.

J. V. THOMPSON'S MANSION FURNISHINGS BEING SOLD

Treasures Auctioned to Satisfy Creditors of Late Coal Magnate.

By the Associated Press.

UNIONTOWN, Pa., Oct. 27.—Under a circus tent, on a weed-grown estate where once played some of the world's most glamourous social lights, an auctioneer is selling piece after piece of the treasures collected from over the world by the late J. V. Thompson.

Three hours after the sale began yesterday a throng of art connoisseurs and society notables had spent about $11,000.

The sale is to satisfy the one-time multi-millionaire's creditors and will continue until the entire contents of the famous old "Oak Hill" mansion are disposed of. The home already had been sold and will be converted into a convent.

The highest price paid for any article was $2400 for a rug the coal operator bought for $20,000 while on a honeymoon in Constantinople with his Broadway show-girl bride, the late "Honey" Hawes.

A faithful butler dishes out hamburgers to the throngs from the kitchen of the 52-room mansion. He is Pasquale Pallini, chief of the retinue of servants once employed by Thompson. Pallini came from England 26 years ago to take charge of Thompson's household and, after 1915, the year "J. V.'s" coal empire crumbled, he and his wife served "the master" virtually without pay. Previously Pallini waited on table at the Duke of Norfolk's castle.

NEGRO ACCUSED OF TAKING MONEY TO FIX TRAFFIC CASE

Ben Williams Arrested at Municipal Courts Building; Another Negro Brings Charge.

Ben Williams, Negro, 4217A Easton avenue, was arrested at the Municipal Courts Building yesterday on a charge of obtaining money under false pretenses by offering to "straighten out" a speeding charge against another Negro.

A warrant has been issued. The charge against Williams was brought by William Sutherland, Negro, 4412 Aldine avenue, who said he was arrested last July 12 for speeding and at Williams, suggestion arranged to pay him $13 to have the case settled. Sutherland said he learned later nothing had been done about the charge. The case has been continued on the Police Court docket until now.

Woman in Auto Robbed of Jewels.

ST. JOSEPH, Mo., Oct. 27.—Mrs. T. E. Snowden of Atchison, Kan., was robbed of jewelry valued at $6000 and a small amount of change last night by an armed man who leaped on the running board of her automobile on Memorial Highway near Rushville.

PANTS TO MATCH
YOUR COAT AND VEST
largest selection in St. Louis
ready made or made to order
THE PANTS STORE CO.
711 PINE STREET
Bring or Mail Vest or Sample

50¢ DOWN!

ELEVEN GENUINE DIAMONDS
$19.85
Our $50 Value
An exceptionally big value—a large DIAMOND in the middle and TEN GENUINE DIAMONDS on the sides. 18-kt. Mountings.
50c A WEEK
OPEN EVERY SATURDAY NIGHT
Aronberg's
NORTH WEST CORNER
6th and St. Charles

GOOD EYESIGHT
Consult DR. ROCHE, optometrist in charge—he is our eyesight specialist—considerate and courteous. Note our low terms.
50c Down Week
ST. LOUIS' GREATEST CREDIT JEWELERS
Aronberg's
N.W. COR. 6th & St. Charles

WURLITZER
EXTRA SPECIAL!
"An Offer You Can't Afford to Pass"
1934 Model
RADIO
Brand-New in Original Factory Packings
$1 WEEKLY
A very fortunate purchase of a limited quantity of fine Victory Radios made to sell for more, extra special while they last. Only
$19
Complete & Delivered
Features
- Latest Dynamic Speaker
- Walnut Cabinet as Pictured
- Gorgeous Tone
- Late Type Tubes
- Super-Heterodyne Circuit
- Wonderful Selectivity
- Regular Guarantee

Trade in Your Old Piano, Radio or Musical Instrument
Actual Photograph
Also a Complete Display of Newest Philco "Eagle" Wurlitzer, Lyric, Etc. Radios
1006 OLIVE ST. WURLITZER OPEN EVENINGS

Charge Purchases Made Rem[...] of Month Pay[...]

Vandervoort's 7 days of A[...]

SCRUGGS-VANDERVOORT-BARNEY

An Event! 12,000 Pairs

Rollins Hose

Values to Equal Our Anniversary

68c Pair

You, too, will want to share in these hosiery savings. 4-thread, 42-gauge chiffons, and 7-thread, 42-gauge semi-service weights . . . at a price that means you'll want to buy at least a half dozen pairs. New fall and winter colours:

Hosiery Shop—First Floor

Here at Last! Values to Equal Anniversary in

Satin Lingerie

With Hand-Run Laces!

- *Satin Night Gowns*
- *Satin Princess Slips* — $3.76

- *Satin Princess Slips*
- *Satin Panties*
- *Satin Dance Sets*
- *Satin Chemises*
- *Crepe Nightgowns* — $2.76

More thrilling values than you've ever found before in our anniversary sales! Exquisite satin lingerie trimmed with luxurious laces!

Silk Lingerie

- *Swan Suede Slips*
- *Crepe Dance Sets*
- *Crepe Chemises*
- *Crepe Panties* — $1.76

Lingerie Shop—Third Floor

$2 and $2.50 Smart

Men's Ties

$1.19

3 for $3.50

Stripes, plaids, checks and neat allover effects in splendid selection.

Men's Shop—First Floor

Sewing Machine

Needle Sale

25c to 35c Doz. Value

1c Each

For all makes of family sewing machines.

Sewing Machine Shop—Second Floor

Save on Electric

Light Bulbs

20c Value

7 for $1

25, 40, 50 or 60 watt bulbs in this Fall Savings event.

Electric Shop—Downstairs

Buy This 6-Lb.

Laundry Iron

$2.75 Value

$1.98

Made by Universal; beautifully chromium plated.

Electric Shop—Downstairs

Regular and Super

Kotex and Kleenex

Special!

Kotex

7 Boxes $1

Kleenex

6 Boxes $1

Notion Shop—First Floor

Women's Linen

Handkerchiefs

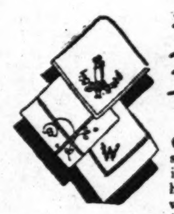

25c Ea. Value

3 for 55c

Coloured, large size; embroidered initials, rolled hems. Also all white ones and four corner styles.

Handkerchief Shop—First Floor

2000 Dependable

Radio Tubes

Special!

3 for $1

RCA Licensed 226, 227, 245, 280 and 171A.

Radio Shop—Fourth Floor

Waltke "Extra Family"

Soap Special

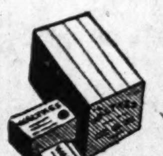

$3.75 Value

$2.74 Case

60 or 120 bars in full-size cases.

Housewares—Downstairs

Values to Equal Our Anniversary!

Toiletries

45c S. V. B. Peroxide Cream

Values Equaling Anniversary

The large size tube of this popular Cream offered at Annual Fall Savings! 3 Tubes 95c

$1.19 Nourishing Cream, 8 oz.	98c
50c Vanishing Cream	35c
50c Benzoin and Almond Lotion	35c
45c S V B Cold Cream, tube	3 for 95c
39c Mary Jane Kitchen Lotion, 16 oz.	29c
$1.50 Charmeuse Face Powder	$1.10
$1 Theda Face Powder	75c
70c Poudre de Riz Powder	40c
79c S V B Cold Cream, 8-oz. jar	69c
79c S V B Liquefying Cream, 8-oz.	69c
$1 S V B Eau de Cologne	75c
$2 Bene Burr Kit	$1.00
$1 Dusting Powder	79c
29c Talcum Powder, 1-lb. can	23c
4 for $1 Tissues, 200 sheets	5 for 98c
$1.50 S V B Liquefying Cream, 16 oz.	$1.19
$1.19 Skin Tonic	98c
59c dozen French Process Toilet Soap	Doz., 49c
49c dozen Health Soap	Doz., 44c
49c dozen Olive and Palm Soap	Doz., 44c
59c Complexion Soap	6 for 49c
$1.25 dozen Lilac Vegetal Soap	Doz., 89c
79c Vandervoort's Cleansing Cream, 8 oz.	69c
$1.19 Vandervoort's Cleansing Cream, 16 oz.	98c
98c Castile Soap, 55 per cent pure olive oil	79c
72c dozen White Floating Soap	Doz., 59c
3 for 55c Soap Flakes	3 for 44c

Toilet Goods Shop—First Floor

Annual Fall Savings in the

DRUG DEPARTMENT

S.V.B. Tooth Brushes — Any style!! Buy for the whole family! 2 for 39c

S.V.B. Tooth Paste — Milk of Magnesia Tooth Paste. Buy a dozen tubes! 2 Tubes 39c

25c Castor Oil, 4 oz.	19c
49c Bay Rum, 1 pint	29c
40c Glycerine and Rose Water, 8 oz.	29c
25c Aromatic Spirits of Ammonia, 2 oz.	19c
45c Spirits of Camphor, 4 oz.	29c
29c Camphorated Oil, 4 oz.	19c
19c Tincture of Iodine with applicator	13c
39c Heavy American Mineral Oil, 1 pint	29c
69c Heavy American Mineral Oil, 1 quart	49c
$1.89 Heavy American Mineral Oil, 1 gallon	$1.59
39c Dickinson Witch Hazel, 1 pint	29c
19c Mercurochrome with applicator	13c
25c Soda Bicarbonate, 1 lb.	13c
25c Boric Acid, 1 lb.	19c
39c Aromatic Cascara, 4 oz.	29c
29c Epsom Salts, 5 lbs.	23c
3 lbs. Psyllium Seed, black	98c
5 lbs. Psyllium Seed, blonde	98c
49c Mentholated Pine Tar Syrup	29c
69c Russian Oil, imported, 1 pint	49c
98c Russian Oil, imported, 1 quart	79c
39c Milk of Magnesia, U.S.P., 1 pint	21c
25c Milk of Magnesia Tablets	14c
39c Analgesic Balm	29c
25c Hinkle Pills, 100	19c
49c Lilac Vegetal Shaving Lotion	39c
39c Lavender Shaving Lotion	29c
29c Shaving Cream, large tube	19c
69c Cod Liver Oil, 1 pint	49c
79c Cod Liver Tablets, 100 for	59c
49c Ephedrine Nasal Drops	29c
79c Mineral Oil and Agar, 1 pint	59c
39c Aspirin Tablets, 5 grains	100 for 29c
49c Vapor Inhalent for head colds	29c
25c Laxative Cold Tablets	19c
39c Anti-Acid Powder	29c

Drug Department—First Floor

Now Is the Time to Replenish! Values to Equal Anniversary!

Linens at Savings

Hemstitched Pillowcases

$1.19 Value

Made of pure Irish linen. Size 42x33. Soft laundered finish. Real Anniversary savings! 89c

Quilted Mattress Protector

Size 42x76. Bleached muslin. Zig-zag stitching and taped edges. Clean cotton filling $1.10

Size 54x76 Each, $1.19

Luncheon Sets

$6.98 Value

Made of hand-embroidered linen! 17-piece oblong set. $4.98

Table Napkins

$6.50 Doz. Value

Irish linen, damask pattern! Size 22x22. Gold Medal brand.

6 for $1.98

Bridge Sets

$2.50 Value

Colourful hand-embroidered linen! 5-piece set with applique design. $1.50

Tablecloths

$5.50 Values

Irish linen, double damask pattern. Size 70x88. For oblong or oval tables. Ea. $3.98

Many Other Wonderful Values in Linens!

Linen Shop—Second Floor

Step Smartly in Values to Equal Anniversary! 800 Pairs

Adoria Footwear

Actual

$9.45 Shoes!

$6.85

A glorious opportunity to purchase your favorite Adoria footwear at most unusual savings. Oxfords, T-straps and pumps in suede, kid and calf. Prudent shoppers won't stop at one pair... they'll buy two or three.

Shoe Salon—Second Floor

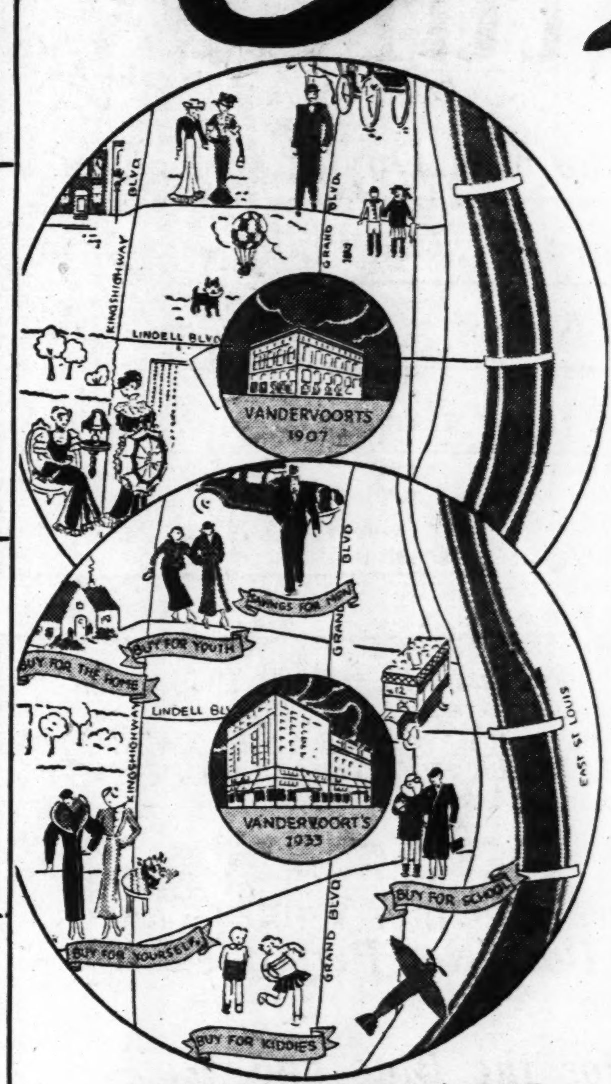

ANNIVERSARY Changes Its Name!

We're turning over a new leaf. We've decided that you like your advertising straight; facts, not fancies. We've changed the name of our Fall Anniversary. For it isn't an Anniversary at all. It is simply a tradition which in its beginning celebrated our progress in moving to our present location. We're still celebrating. This year more than ever. Not because of an historical urge . . . but because we have continued to progress!

Begin[...] Satur[...]

Sa[...]y . . . the First Day o[...]

si[...]s of Savings! Our Fa[...]

U[...] New Name! An E[...]

S[...]owded Into Seven [...]

Ti[...] sales? So are we! That's [...] all [...]atest values of the season into [...] of [...] That's why we changed the [...] sa[...] Annual Fall Savings Event. [...] ex[...]ordinary offerings—and find [...] you[...] wise to concentrate your fall [...] the[...] these savings days tomorrow [...] gen[...] In dozens of cases the quant[...] ma[...] through the first day, Saturd[...] thi[...]ll merchandise returns to hig[...]

[...]undreds of Other Va[...] [...]pace Does Not Per[...] [...]ention!

[...]ok for the Blue a[...] [...]gns on All Savings [...] [...]se!

[...]l Departments Off[...] [...]hat Are Fully Equ[...] [...]nniversary Sale!

[...]s a Good Time to Op[...] [...]rvoort Charge Acco[...] [...]y Sixth Floor!

Only Our Annual Fall Savings [...]uld Bring Such Values . . .

Two-Trouser S[...]s and Ov[...]

Regular [...]o $19.98

$1[...]

2-Trouser[...]

Tailored to our ex[...]eld-Hi specifications[...]u-ble-breasted mo[...]ew plaids and chec[...]eds. Sizes 12 to 20.

The Over[...]

All-wool fleeces, [...]ble-breasted, collegi[...] Full belt, patch pocke[...]ing. Plain shades or [...]res. Sizes 12 to 20.

2-Knic[...]

For boys 7 to [...].98 to $15.98 value[...] or double breasted [...] and 2 pairs pl[...] 4 knickers. . . . [...]94

Horseh[...]

Boys' $12.98 [...] coats with dyed[...] self collar. Sizes [...] [...]94

Suede[...]

Boys' $7.98 q[...]ther lumberjacks w[...] talon fastener. Sizes 8 to 20. . . [...]98

Boys' Shop[...]

Savings Spec[...]

Boys' and Youths' $1 Kayne[...]
$2.50 to $3.98 Vanfield-Jr. [...]
35c and 50c Boys' Shirts an[...]
$1.50 2-Pc. Outing Flannele[...]
$1 1 and 2 Piece Cotton P[...]
$5.98 All-Wool Flannel Ba[...]
$2.98 Genuine Tweeduroy [...]
$3.50 Boys' Gabardine Ra[...]
$1.50 All-Wool Shorts with [...]
$2.98 Boys' All-Wool Long[...]
$2.98 Boys' Kaynee Jersey [...]
$3.50 Blue Melton Wool L[...]
$5.98 Blue Melton Mackina[...]

Boys' Shop—[...]

YOU ARE INVITED TO OPEN A VANDERVOORT CH[...]E ACCOUN[...]

s Made Rem of Month Payable in December

ys Annual Fall Savings

Values to Equal Our Anniversary Sale!

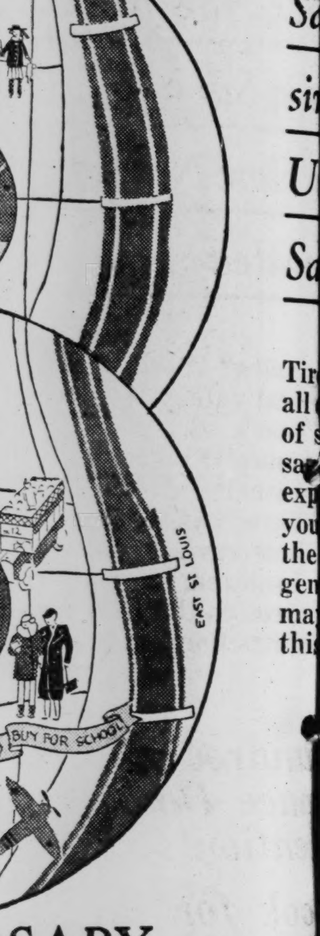

Beginning Saturday!

Sa ... the First Day of Seven Inten-
si of Savings! Our Fall Anniversary
U New Name! An Entire Month's
Sc owded Into Seven Short Days!

Tir g sales? So are we! That's why we are crowding all eatest values of the season into seven intensive days of s That's why we changed the name of the Anniver- sa Annual Fall Savings Event. That's why you may ex ordinary offerings—and find them! That's why you wise to concentrate your fall and winter buying in the these savings days tomorrow! Come early! Buy gen In dozens of cases the quantities are limited and ma through the first day, Saturday! Remember, after thi ll merchandise returns to higher prices.

undreds of Other Values That pace Does Not Permit Us to ention!

ook for the Blue and White igns on All Savings Merchan- se!

ll Departments Offer Values hat Are Fully Equal to Our nniversary Sale!

's a Good Time to Open a Van- rvoort Charge Account. Ap- y Sixth Floor!

SARY
Name!

w leaf. We've ur advertising cies. We've Fall Anniver- versary at all. hich in its be- gress in mov- n. We're still ore than ever. cal urge . . . inued to pro-

Annual Fall Savings uld Bring Such Values . . . Youths'

ouser S s and Overcoats

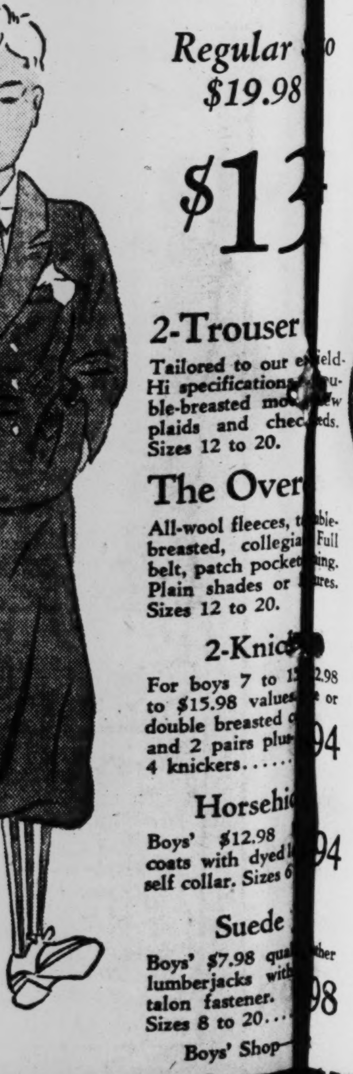

Regular o
$19.98

$13

2-Trouser

Tailored to our e ield-Hi specifications u-ble-breasted mo w plaids and chec eds. Sizes 12 to 20.

The Over

All-wool fleeces, t ble-breasted, collegia Full belt, patch pocket ing. Plain shades or ures. Sizes 12 to 20.

2-Knic

For boys 7 to 1 2.98 to $15.98 values or double breasted c and 2 pairs plu 4 knickers...... 94

Horsehi

Boys' $12.98 coats with dyed l self collar. Sizes 6 94

Suede

Boys' $7.98 qu ther lumberjacks with talon fastener. Sizes 8 to 20... 98

Boys' Shop—

Savings Specials for Boys!

Boys' and Youths' $1 Kaynee Shirts..79c, 3 for	$2.25
$2.50 to $3.98 Vanfield-Jr. Sweaters	$1.89
35c and 50c Boys' Shirts and Shorts ....Each,	27c
$1.50 2-Pc. Outing Flannelette Pajamas...Each,	$1.19
$1 1 and 2 Piece Cotton Pajamas	84c
$5.98 All-Wool Flannel Bathrobes	$4.94
$2.98 Genuine Tweeduroy Knickers	$2.19
$3.50 Boys' Gabardine Raincoats	$2.79
$1.50 All-Wool Shorts with belt	94c
$2.98 Boys' All-Wool Long Trousers	$1.94
$2.98 Boys' Kaynee Jersey Suits	$1.94
$3.50 Blue Melton Wool Lumberjacks	$2.94
$5.98 Blue Melton Mackinaws	$4.94

Boys' Shop—Second Floor

Spring-Filled
Occasional Chair

$55 Value

$25

Web construction . . . spring filled seat . . . choice of fine Covers.

Furniture Shop—*Fifth Floor*

60 Outstanding
Wilton Rugs and American Orientals

$60 to $76.50 Value

$46

New and colourful patterns, seamless 9x12.

Rug Shop—*Fourth Floor*

For Your Windows—
Smart Panels

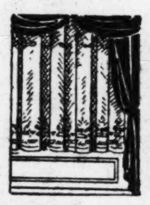

$1 to $1.50 Values

69c *Each*

Coloured figured Madras, Marquisette, fringed, tucked or embroidered.

Drapery Shop—*Fourth Floor*

60,000 Rolls of
Wall Paper

18c to 30c Values

5c Roll

All Types in This Special
30c to 50c values, roll 14c

Wall Paper Shop—*Fourth Floor*

Unusually Smart
Silk Blouses

$3.50 Value

$2.79

Crepes, satins and taffetas. Sizes 32 to 40.

Blouse Shop—*Third Floor*

The Kind You Want!
Twin Sweaters

Special!

$3.35 *Set*

Slip-over and cardigan in combination colours. Turtle and crew necks. Sizes 34 to 40.

Skirts — Tweed and Corduroy. 24 to 34 ....$3.35

Sweater and Skirt Shop—*2d Floor*

Pure-Dye! Washable
S. V. B. Crepe

Special!

$1.28 *Yd.*

Pure dye silk and washable. Choice of 40 colours and white and black.

Silk Shop—*Second Floor*

Values to Equal Anniversary
Suede-Like Felt Hats

$4 Values

$2.65

Brims and turbans in black, brown, eagle blue and bright red.

Hat Shop—*Third Floor*

Values to Equal Our Anniversary!

Savings on Misses' and Women's Frocks

$9.90

- Velvets, Silks, Woollens!
- One and Two Piece Styles!
- High Necklines! Chic Trims!
- Bright Shades! Dark Shades!
- Every New Fashion Detail!
- Misses', Women's, Half Sizes!

Budget Shop—*Third Floor*

Values to Equal Our Anniversary!

Savings on Misses' and Women's Coats

$54

- Forstmann, Boucle and Other Quality Woollens!
- Splendid Tailoring!
- Luxurious Furs, Including: Marten, Persian, Squirrel, Fox, Beaver, Caracul, Hudson Seal, Kolinsky, Civet Cat!

Coat Shop—*Third Floor*

Sports Shop Special!
Leather Coats

$6.98 Values

$5.49

The kind you'll wear for every activity! Smart single-breasted style with ring buckles! All warmly lined. In brown, red, green, blue and black. Sizes 14 to 42.

Sports Shop—*Third Floor*

Crepe and Wool Styles in
Junior Misses' Dresses

Values to Equal Anniversary

$9.90

Here's the low down on what's high, high fashion and big value! Clinging crepe and wool Frocks in enough new colours and slick combinations to make you choose one in each new shade!

Lacquer Red, Blue, Brown, Black and Combinations.

Sizes 11, 13, 15, 17

Junior Shop—*Third Floor*

Values to Equal Our Anniversary!

"Savings" Specials

Men's $36 and $40, 1 & 2 Trouser Suits,	$33.50
Men's $25 Suits (extra trouser, $4)	$19.50
Men's $32.50 and $35 2-Trouser Suits	$28.50
Men's $25 and $29.50 Topcoats	$22.50
Men's $1 Handmade Ties	79c
Men's 75c and $1 New Fall Hosiery	44c
Men's $3.50 Hats, Fall savings price	$2.35
Women's $2.75 and $2.95 Kid Gloves	$1.89
Men's $3.50 Vienna-made Calabash Pipes	$1.59
Men's $3.50 English Dunbar Pipes	$1.95
Men's Fine $1 Pipes	53c
Smokers' Novelties (except restricted lines)	¼ Off
10c Flor de Villar Cigars, 5c; box of 50,	$2.48
$10 Genuine Cowhide Leather Golf Bags	$5.98
Leather Carry-All Bags, to match golf bags,	$4.98
$10 Gossard MisSimplicity	$4.97
$7.50 Gossard MisSimplicity	$3.97
$14.75 Girls' Heavy Fleece Coats; 7 to 16,	$11.95
$6.98 All-Wool Jersey Frocks, 12 to 42,	$3.98
*J. and P. Coats' Thread, $1.20 value, doz.,	95c
*Brooks' Glazed Thread, $1.05 value, 6 for	95c
*Corticelli Darning Silk Kits, 25c val., 2 for	35c
*S.V.B. and American Lady Hair Nets, doz.,	59c
*Ercco Dry Cleaner, quart size	89c
$6.50 Ready-to-Hang Damask Drapes, pr.,	$3.98
Men's $1.95 Broadcloth Shirts	$1.10
Men's 55c Shirts and Shorts, each	39c
$14.75 All-Felt Mattresses, 50-lb.	$8.89
2 to 6 year Children's Dresses	$1.69

(*Quantities Limited)

Please Enter My Application for a Vandervoort Charge Account!

Name ....
Address ....
References: ....
....
....

RT CHA E ACCOUNT DURING THIS ANNUAL FALL EVENT

"Give me a double-woven CAMERON WORSTED —and I'll be set for the rest of the winter"

Wise Man!

You can still pick your CAMERON from a dandy new lot at the *old* price

$25 with two trousers

Are you in the same boat with Mr. J. W. T.? Here's what he told us day before yesterday — "My salary hasn't gone up — yet. I've got to stretch every dollar — I can't take a chance on just any suit of clothes. *I know Cameron Worsteds — I've worn 'em!* They keep their shape no matter how hard I wear 'em — and believe me, I punish my clothes plenty. Give me a Cameron Worsted and I'll be set for the rest of the winter!"

Fortunately, we're still able to meet the demand for Camerons at their old price — $25, including 2 trousers. But goodness knows what they'll be after this last lot is gone. So why don't *you* "get set for the rest of the winter" — *today or tomorrow?*

570 of our higher priced TOPCOATS $20

Use our popular TEN PAYMENT PLAN

It's more convenient than a charge account — because you pay only $5 at purchase, and split the rest over ten weeks. Costs nothing extra.

BOND CLOTHES
8TH & WASHINGTON
Open Saturday and Wednesday Evenings

DISHWASHING GAVE HER A $10,000 IDEA

—Associated Press Photo.

MRS. L. M. ALEXANDER,

WIFE of Prof. C. C. Alexander, of Baker University of Baldwin, Kan., who recently was awarded a $10,000 prize for a plot she developed for a novel in a contest sponsored by a magazine and book publisher. She said the plot came to her while she was washing dishes.

DERN APPROVES PLAN FOR E. ST. LOUIS BRIDGE

$3,400,000 Public Works Fund Sought to Build Mississippi Span.

By the Associated Press.

WASHINGTON, Oct. 27.—Secretary of War Dern today approved an application by the city of East St. Louis, Ill., for authority to build a new highway toll bridge across the Mississippi between St. Louis and East St. Louis.

The application was made by the Mayor of East St. Louis, with the request that it be rushed through in order to relieve unemployment. No objections to the structure were offered at a hearing in St. Louis on Sept. 21, and the Army Engineer's office said it would interpose no objections.

It was announced Sept. 3 that East St. Louis would seek $3,400,000 in loan and grant from the Federal Public Works Administration to build the bridge. The crossing would extend from Fourth street and Missouri avenue, East St Louis, to Third street and Franklin avenue.

RESTAURANT AND AUTO SUPPLY FIRM ROBBED IN HOLDUP

$55 Obtained at One Place and $111 at Other—Auto Taken From Man.

Miss Sarah Hughes, waitress at the Huntington Cafe, 4049 Washington boulevard, was serving a customer last night, when a man entered and walked to the cash register. As she went over to where the newcomer was, he drew a revolver and ordered "Hands off!" He looted the cash register of $55 and fled.

The Star Square Auto Supply Co., 4246 Manchester avenue, was robbed of $100 late yesterday by two armed men. Francis S. Rose, manager, and Louis Herman, clerk, were forced to lie on the floor, but Rose was later required to get up and open the cash register. Herman was robbed of $11. A customer who entered during the holdup was ordered into the back room with the employes, the robbers barricading the door with a chair. Another customer freed the three persons 10 minutes after the robbers had gone.

Arthur Friedman, 1409 Lynch avenue, East St. Louis, was held up while seated in his automobile in front of 1713 Franklin avenue. A man who displayed no weapon ordered him out of the car and drove away in it. Friedman said six dressed chickens and 25 pounds of salt were in the automobile.

A $75 plate-glass window at the United Army Goods Store, 2704 Franklin avenue, was broken early today by someone who stole two pairs of shoes valued at $4.

STATION KYW TO PHILADELPHIA

Radio Commission Grants Permission to Westinghouse Co.

By the Associated Press.

WASHINGTON, Oct. 27. — The Radio Commission today gave the Westinghouse Electric & Manufacturing Co. permission to move station KYW from Chicago to Philadelphia. The company is to build a new 10-kilowatt transmitter near Philadelphia, with directional broadcasting facilities to decrease interference with stations in New York and Baltimore.

The decision brought to a close the drawn-ownt "1020" clear channel case. Numerous applications for the channel were received after the Commission ordered it changed from the Mid-West to the East. Hearings were held more than a year ago. The Commission denied the application of the Kunsky Trendle Broadcasting Corporation to use the channel at Detroit.

FRENCH CABINET LITTLE CHANGED BY NEW PREMIER

Sarraut Presents his Ministry to President—Stands Pat for Gold and Against Inflation.

By the Associated Press.

PARIS, Oct. 27.—Premier Albert Sarraut's new Cabinet—new in little more than name, since the personnel varies little from the old—was presented to President Lebrun at the Elysee palace at 2 a. m. today.

Shortly after deciding definitely to accept the commission to form a ministry, Sarraut obtained enthusiastic indorsement of his program to balance the budget at a conference with Radical Socialist colleagues and announced a firm standfor gold against inflation and devaluation, and for reductions in taxes and freights to encourage business.

The outstanding name missing in the new Ministry is that of the American-born Raymond Patenotre, Under-secretary of National Economy, who had been severely criticised by the opposition.

Sarraut became Minister of Marine, choosing Daladier as Minister of War, and retaining Joseph Paul-Boncour as Minister of Foreign Affairs.

Georges Bonnet was reappointed Minister of Finance. Others are: Vice-Premier and Minister of Justice, Albert Dalimier, former Minister of Colonies; Interior, Camille Chautemps (reappointed); Budget, Abel Gardey; Agriculture, Henry Queuille (reappointed); Commerce, Laurent-Eynac; Posts and Telegraphs, Jean Mistler; Public Works, Joseph Paganon (reappointed); Labor, Eugene Frot (reappointed); Education, Anatole de Monzie; Colonies, Francois Pietri; Air, Pierre Cot (reappointed); Merchant Marine, Jacques Stern; Pensions, Hippolyte Ducos; Health, Philippe Marcombes.

Five members of the new Ministry are Senators and the rest Deputies. There are 13 Radical Socialists and the rest are scattered among Leftist parties with the exception of Pietri, who belongs to the Center.

MONET PAINTING BRINGS $7100

NEW YORK, Oct. 27. — Twelve paintings by the famous Frenchman Claude Monet sold last night for $42,700 in an auction at the American Art Association-Anderson Galleries. All were from the estate of the late Mrs. James F. Sutton.

The highest price, $7100, was paid by Mrs. C. T. Carroll for Monet's "Dawn Light" painting at the Cathedral at Rouen, dated 1894.

SATURDAY . . . On the Main Floor!

. . . . *Fall's newest, gayest, "youngest"*

WOOL KNITS

$2.95

Values to $5.95

Two-Piece SUITS

Knit DRESSES

Finer quality knits that have "everything"! Made of rich, soft materials, fashioned to fit the figure well. Tremendous values at $2.95. In brown, rust, green, navy, red, and oxford.

SIZES 14 to 20

Lane Bryant
Sixth and Locust

BUY YOUR NEW Fall and Winter CLOTHES NOW!!

You Get Your Merchandise At Once!

NO MONEY DOWN

PAY AS YOU WEAR

We bought our stock before the advanced prices and pass along the savings.

Marvelous Suits for Men
STYLISH TOPCOATS
WARM OVERCOATS $18.75 and up
All Wool Clothes in All Colors and Weaves.

Bring this $5 check with you
620 Morgan MITCHELL'S CREDIT CLOTHIERS 620 Morgan
PAY TO . . . . . *Bearer* $5.00
. . . . *Five Dollars* . . . .
This Check Will Be Accepted as First Payment on Purchase of $20 or More.
L. Mitchell President.

New Arrivals
FALL AND WINTER COATS
Gorgeously trimmed in popular furs. Very latest models in all wanted fabrics. . $17.75 and Up

NEW SEASON DRESSES $5.95
Largest Variety of New Styles & Materials
PAY AS YOU WEAR

20 Weeks To Pay!

Open Mond., Wed. and Sat. Evenings Till 9.
OUT OF THE HIGH RENT DISTRICT
MITCHELL
620 MORGAN

BUSY BEE
No Candies Like Busy Bee Candies

WHO-O-O'S AFRAID OF A PRICE LIKE THIS

BOOH

"Busy Bee is the Only Candy I Give a Hoot About"

Three Hoots for this box of

Hallowe'en Happiness!

Chock-full of Chocolates and Assorted Candies including cute little Marzipan Apples and Pumpkins. 1 and 2-lb. Boxes. The Pound 50c

"SWEET-OF-THE-WEEK"
© 1932 B. B. C. Co.
SATIN DAINTIES . . . Crispy, crunchy, colorful little Hard Candies. 1-lb. Boxes 29c

The CAKE-BOX REVIEW

Danish Pastry Ring, *Special*	30¢
Dobish Torte, *Special*	50¢
Fresh Cocoanut Buttercream Layer Cake, *Special*	45¢
Cinnamon Loaf *Most delicious when toasted*	20¢
Mince Meat Pies	40¢ *and* 60¢
Vienna Slices	*each* 5¢

Three Stores — 417 No. 7th • 910 Olive • 521 Olive

STOUT WOMEN

Perfect Fit—in Coats of Style, Quality and Beauty Is *Always* Assured (at No Higher Cost) at Lane Bryant

Value Headliners!

Brilliant Style! Dazzling Furs!

NEW *Lavishly Furred* COATS $19

$29.85 Values

Sizes 38 to 56—20½ to 30½

Fabrics
• Crepes
• Mixtures
• Tweeds
• Diagonal Weaves
*Dyed Coney

Furs
• Caracul
• *Sealine
• *French Beaver
• **Manchurian Wolf
**Dyed Dog

Stout Arch SHOES $4.95

Values to $8.75

Comfort from heel to toe is assured in the scientific building of these finer Shoes. Sizes 4 to 11. Widths A to EE.

Lane Bryant Basement
SIXTH and LOCUST

A STORY FOR CHILDREN
Daily in the Post-Dispatch Daily Magazine

BEE
Bee Candies

nly Candy
About"
box of
ppiness!
Assorted Candies
50c

WEEK"
nchy,
Boxes 29c

REVIEW
.... 30¢
.... 50¢
Layer Cake, *Special* 45¢
s when toasted .. 20¢
.... 40¢ *and* 60¢
.... *each* 5¢

Olive • 521 Olive

OMEN—
ality and Beauty
t) at Lane Bryant
lliners!

rred
S

Furs
- Caracul
- *Sealine
- *French Beaver
- **Manchurian Wolf

**Dyed Dog

30½

rom heel to toe is as-
he scientific building
iner Shoes. Sizes 4
idths A to EE.

nent

OR
N
patch

HUSKY THROATS

Overtaxed by speaking, singing, smoking

VICKS MEDICATED COUGH DROP

GAMBLING CLUB OWNER SLAIN

Five Flee After Chicago Shooting; Eight Witness Crime.

Special to the Post-Dispatch.

CHICAGO, Oct. 27.—While six employes and two customers looked on, Patsy Damoto, 30 years old, co-owner of a North Side gambling and night club, was shot and killed early today.

With four companions guarding him, the killer wheeled from the bar where they had been drinking and fired two bullets into Damoto's back as he sat nearby at a table playing cards with two men. The killer cried: "You double-crosser, you won't get away this time." Damoto was playing cards with Philip Giginti, master of ceremonies in the cafe, and Joseph Valentine, the orchestra leader, when he was shot. The five men ran out as their victim fell to the floor. Searching the cafe, detectives found four gaming tables, a quantity of racing paraphernalia and a battery of three telephones.

Gigantic Rose Garden.

CANBERRA, Oct. 27.—Planting has started in the new Australian national rose garden, laid out in the shape of a gigantic rose, covering nine acres in front of the Federal Parliament house. About 8000 bushes will be needed for the design.

Buy Now—Pay in December

All purchases made remainder of month will not appear on your charge statement until November—payable in December.

See Our Other Announcement on Page 5, This Section

STIX, BAER & FULLER

GRAND-LEADER

HERE'S *THE* MESSAGE

•

Months of Planning and Buying Culminate in a Sale—The Kind That Soon Will Live Only in Your Memory

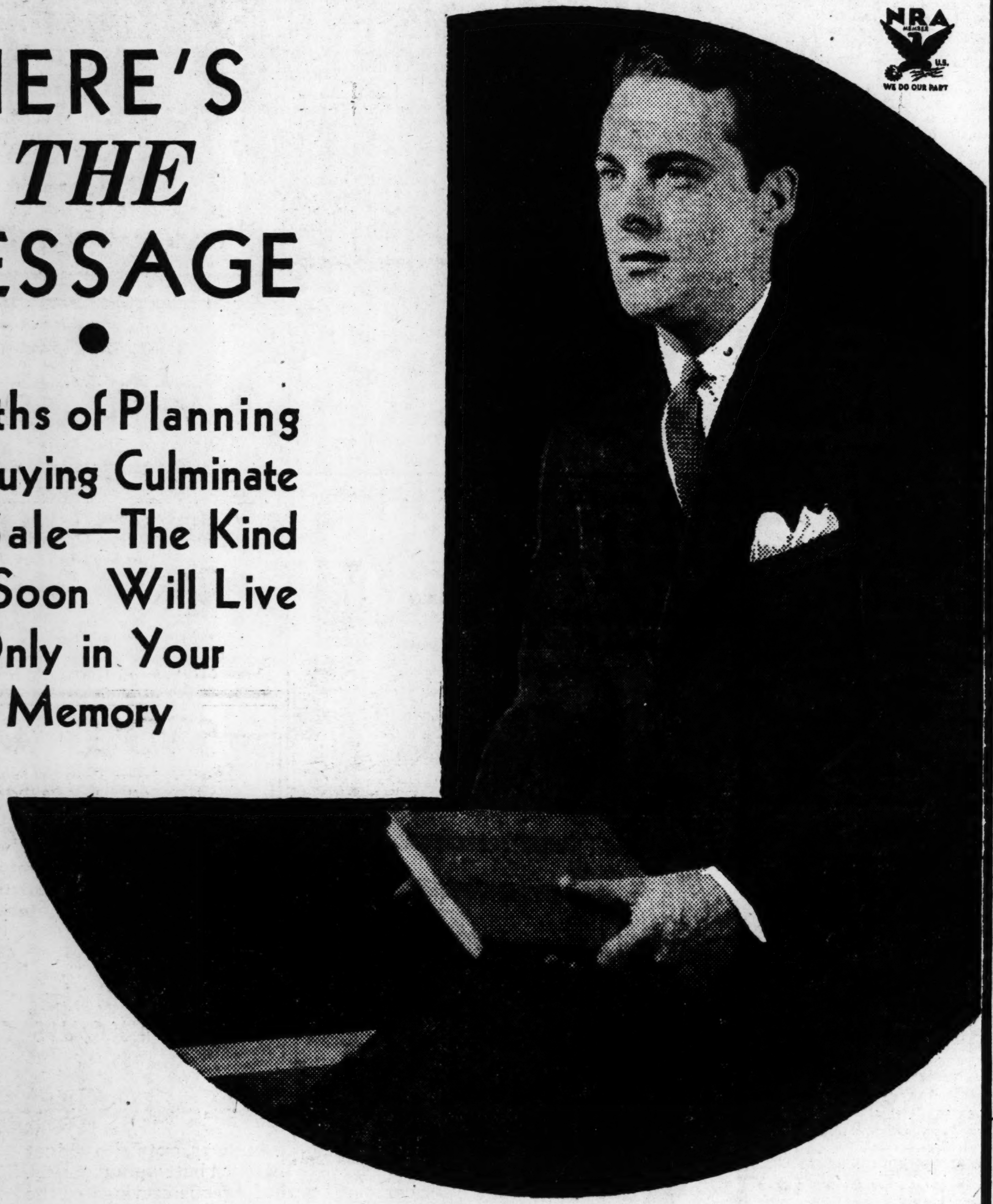

Never Again Did You Expect to Buy Two-Trouser Worsted Suits Like These for Only

Brief Facts for Quick Reading:

FABRICS—The fabrics are all fine worsteds—the kind ordinarily found only in clothing priced much higher.

PATTERNS—The cream of the Fall crop of designs—club checks, subdued plaids, Glen Urquahart plaids, wide and narrow stripes.

STYLES—Double breasteds, double-breasted London drapes and single-breasted models for men and young men.

A SPECIAL GROUP—Of fine Oxford gray and navy blue unfinished worsted Suits included at the sale price.

Regulars, Longs Shorts, Stouts

$27

Our idea of *value* is quality and low price—and here's a merger of the two, made possible because we began preparation for this November Sale nearly nine months ago. You get the benefit of our foresight in this extraordinary climax. Buy at least one Suit—you'll make no mistake if you buy two or three, for it is impossible to duplicate these Suits at anywhere near this price on today's market.

—AND SUCH AN OPPORTUNITY MAY NEVER AGAIN BE REPEATED!

400 New Topcoats and Overcoats, Sale Companions at $27

(Men's Store—Fourth Floor.)

BALKS AT PUTTING MINE ROW UP TO NRA BOARD

Progressives' President Willing to Refer Dispute to "Disinterested" Body.

By the Associated Press.

GILLESPIE, Ill., Oct. 27. — The Progressive Miners of America, their president, Claude Pearcy, said last night, are willing to refer the Illinois coal miners' dispute to a "disinterested" board, but not to the National Labor Board. Pearcy said he so notified Hugh S. Johnson, National Recovery Administrator.

"It would be folly for Progressives to submit the case to the National Labor Board," Pearcy said, "if John L. Lewis, president of the United Mine Workers of America, and William Green, president of the American Federation of Labor, along with other persons affiliated with the Federation of Labor, are members of that board."

The union president asserted the only question to be settled is whether so-called striking miners are still employes of mines in which they formerly worked.

Next Move Up to Progressives, Richberg Says.

By the Associated Press.

WASHINGTON, Oct. 27.—Donald Richberg, the Recovery Administration's general counsel, said yesterday that the next move toward settlement of the Illinois coal mine dispute was up to the Progressive Miners of America.

Richberg said that Hugh S. Johnson, the Recovery Administrator, had told the Progressives in answer to their objections to Richberg's proposal that they should agree to the settlement first and then carry their case to the Labor Board.

YOUTH LOCKED IN CELLAR OF HOME BY THREE ROBBERS

$12 Taken From James La Presta and House Ransacked.

James La Presto, 18 years old, was locked in the basement of his home, 5820 De Giverville avenue, early today by three holdup men who took $12 from him and ransacked the house.

La Presto was alone in the house at 1 a. m. when he heard a noise on the front porch and went to investigate. As he opened the front door, he was confronted by the three men, one of whom drew a revolver. Searching him and taking his money, they ordered him back into the house and into the basement, where they locked him in a fruit cellar.

The youth said he heard them searching the house afterward. His father, Louis La Presto returned home at 1:40 a. m., heard him pounding on the door downstairs and released him. Nothing was stolen from the house, the father said.

CADDY, 15, SENTENCED TO LIFE FOR KILLING CLUB CHAMPION

Youth Convicted of Murder Which Followed His Suspension at Richmond, Ky.

By the Associated Press.

RICHMOND, Ky., Oct. 27.—A 15-year-old caddy, Lloyd May, has been sentenced to life in prison for having killed Clarence Agee, 19, champion of the Richmond Golf Club here and acting caddy-master.

May was convicted yesterday by a jury in Madison Circuit Court here. Agee was shot to death with a shotgun on the night of Aug. 25 at the golf club clubhouse.

Testimony at the trial showed that May and Agee had had previous trouble and on the day of the killing May had been ordered off the course by a club member. He had been suspended as a caddy several weeks before the shooting. May testified he was afraid of Agee and that Agee struck him several times with a walking stick before the shooting.

ESTATE OF R. A. HOLLAND JR.

Personal Property Listed at $99,756 in Inventory.

An inventory of the estate of Robert A. Holland Jr., St. Louis attorney, filed in Probate Court today, lists personal property worth $99,756.

Items in the estate are bonds valued at $61,204, corporation stocks $15,376, cash $22,656 and chattels $520. Mr. Holland, who died at Harbor Springs, Mich., last August, left his entire estate, except for bequests totaling $2002, in trust for his widow, Mrs. Julia Rumsey Holland, 8 Hortense place, and a sister Miss Theodosia Holland, also of St. Louis. He was a member of the law firm of Holland, Lashly & Lashly.

ADVERTISEMENT

YOUR ACHING FEET

Stinging Corns—Tender Calluses

Get your feet off your mind; go through the day without a "four o'clock foot ache" that makes every step a torture. How? Just rub on a little Ice Mint and see how quickly real foot comfort is yours.

It is wonderful how Ice Mint will draw the inflammation and ache out of a pair of swollen, tender, burning feet.

No matter what you have tried, if you haven't used Ice Mint you missed one of the best. From the very instant Ice Mint hits those throbbing feet, real foot comfort is yours.

Any drug store can supply Ice Mint and a small jar will last a long time. It works.

Pastor Speaks for Orchestra.

The Rev. Russell Wilbur, pastor of Notre Dame Church, Wellston, spoke over radio station KWK last night in behalf of the St. Louis Symphony Orchestra. A woodwind quintet composed of members of the orchestra was on the program. The next symphony broadcasts will be given Sunday and Monday night over station KMOX.

Siamese Rebels in Flight.

By the Associated Press.

BANKOK, Siam, Oct. 27.—Rebels in Siam today fled toward the northeast frontier before loyal troops. The Korat District, seat of the rebellion, has been occupied by Government forces. Prince Bovaradej, rebel commander, and his family escaped by airplane. Many insurgents were killed or wounded.

STIX, BAER & FULLER DOWNSTAIRS STORE

Smart Style and Perfect Fit for Boys and Girls ....

Poll Parrot SHOES

These two features are always assured in Poll Parrot Shoes. Besides, they are designed for proper foot development, and built of all-leather for long wear and fine value. Let us fit the feet of your little folks with Poll Parrots, the best footwear for the children.

$2.45 to $3.95

Styles for Boys, Girls and Growing Misses — Prices Vary According to Size

SOUVENIRS SATURDAY

Every child, accompanied by an adult, who comes to our Downstairs Store Poll Parrot Shop will receive an attractive souvenir.

Thousands of Satisfied Customers PROVE *Bentley's* EASY PAYMENT PLAN

CREDIT MAKES IT EASY FOR YOURSELF AND FAMILY TO OWN SMART CLOTHES NOW!

Bentley's Presents to You

THIS COUPON WORTH $5
We will accept it as a payment of $5 on any purchase of $35 or more, or $2.50 on any purchase of $20 to $35.
*Good Until Thurs., Nov. 2

WE WANT 5000 NEW ACCOUNTS

WEAR WHILE PAYING!

MEN'S TOP-COATS, SUITS & OVERCOATS

$19.95

The season's popular shades and patterns—all-wool fabrics.

Others Up to $34.95

FALL DRESSES $8.95

Others Up to $12.95

Sleek satin, sheer crepes, travel prints. All that's new in fashion; all that's smart for Fall.

WOMEN'S *Richly Fur-Trimmed* **COATS**

$19.95

Smart Fur Trimmed — The Season's style hits.

Others Up to $59.95

WEAR WHILE PAYING

As Little as $1 Down & $1 Week Pays for Your Purchase

YOUR CREDIT IS GOOD AT

Bentley's

EASY PAYMENT PLAN
517 Olive
Open Saturday Evenings Until 9

CHEERFUL CREDIT — EASY TERMS

RICHMAN BROTHERS' GREATEST VALUES in 54 YEARS

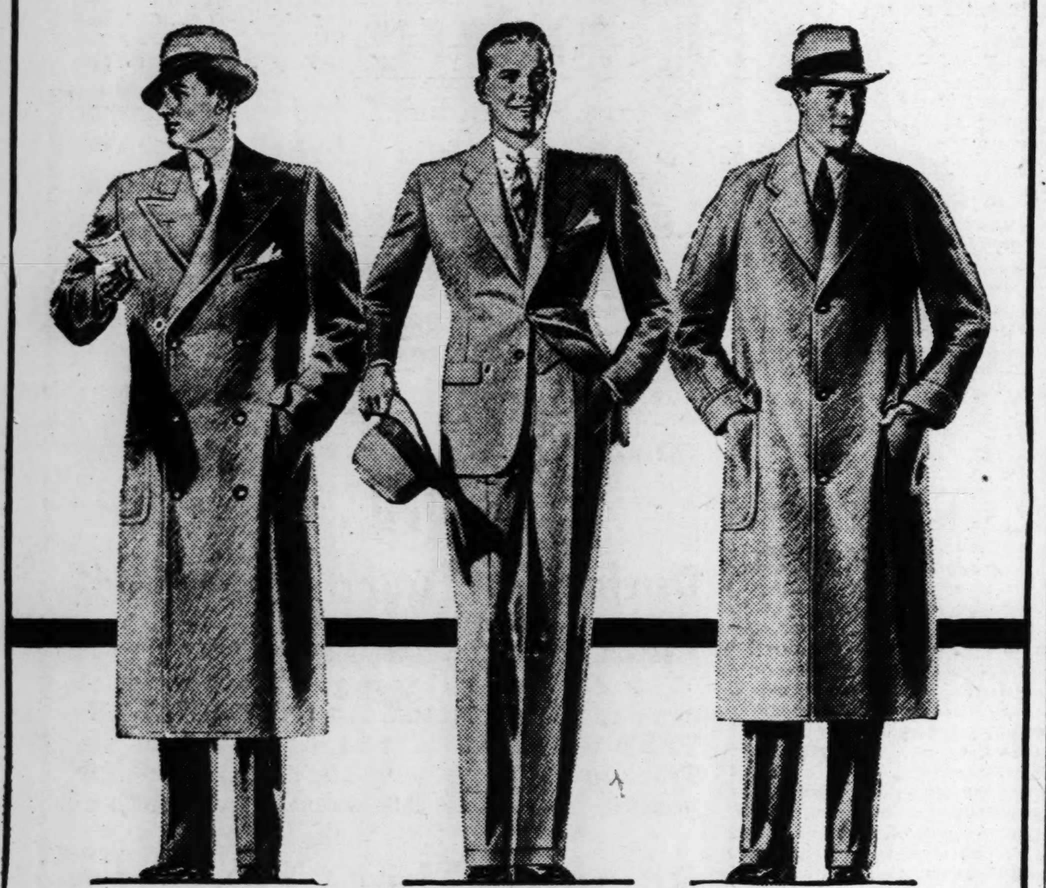

Here they are
Look 'em over

EVERY NEW STYLE • EVERY NEW FABRIC
EVERY COLOR • EVERY SIZE

33⅓% BELOW COST OF REPLACEMENT

A Whole Store-Full of the Finest Topcoats, Overcoats and Suits We've Ever Made . . .

ALL DIRECT FROM OUR OWN FACTORY TO YOU

ALL ONE $22.50 LOW PRICE

RICHMAN BROTHERS

WASHINGTON CORNER SEVENTH STREET

63 STORES IN 57 CITIES — OPEN WEEK DAYS UNTIL 6, SATURDAYS UNTIL 9 P. M. NO CHARGE FOR ALTERATIONS — AGENTS EVERYWHERE

MOTHER'S TESTIMONY READ IN HUSSEY SUIT

In Deposition She Tells of Confidence in Son's Business Ability.

Mrs. Tennie Hussey, widow of Dennis B. Hussey and one of the trustees for his $1,000,000 estate, had confidence in the business ability of her oldest son, Robert, she related in a deposition read yesterday in the trial of an accounting suit brought by her daughter, Mrs. James Bailey.

Mrs. Bailey, youngest of the Hussey family, has filed the suit against her mother and brothers as trustees of the estate, complaining particularly of a $400,000 loan it made to finance an unsuccessful business venture by Robert.

Illustrating her confidence in Robert's ability, Mrs. Hussey testified that she had removed her son, Nolan, from the presidency of the Houston Wood Preserving Co., one of the Hussey enterprises, and replaced him with Robert because delicate contract negotiations in behalf of the company were pending.

Her husband, she explained, had driven a close bargain with a Scotchman before his death in 1927, and when the contract came up for renewal, she wanted Robert to be on the ground "because he had more experience than Nolen, in his youth and enthusiasm, thought he had."

Nothing was brought out to show how Robert succeeded in his contract negotiations, but there was testimony that in 1928, on the advice of her attorney, Mrs. Hussey sold the company for a reported price of $500,000.

The $400,000 loan was made in 1928 to the Hussey Lumber Products Co., organized by Robert. This company was forced into liquidation, the defense contends, because of Mrs. Bailey's insistence that the loan be reduced by $200,000 within a year. About $211,000 of the loan is still unpaid.

JOHNSON TO HEAR A. F. L. HEADS ON CONSTRUCTION CODE

Promises William Green Union Leaders Will Be Consulted Before Approval.

By the Associated Press.

WASHINGTON, Oct. 27.—Representatives of the American Federation of Labor were assured today by Hugh S. Johnson, NRA Administrator, that they would be consulted before any construction code was approved.

After a conference with Johnson, President William Green of the American Federation of Labor, said that no construction code had yet been presented to the administrator for approval. Labor's basic protest, Green reported, was directed against a proposed construction code presented by the Construction League.

"The league is not truly representative," Green said, adding that the building trades department had agreed on another code submitted by a group that was representative.

Johnson was told, Green said, that whereas the representative code, agreed to by building trades, specified a 30-hour work week, the code presented by the Construction League set maximum working hours as 40 to 48 per week.

PUBLIC SERVICE RECEIVER PLANS FAST BUS LINES

Expects Soon to Submit Plans to City Board for New Routes.

Receiver Kiel of the Public Service Co. expects to complete the purchase of the People's Motor Bus Co. early next week, and will immediately thereafter submit to the Board of Public Service a plan for new bus lines and rerouting of some existing lines.

He hopes to establish a new fast bus line from the Lindenwood section over widened Market street. Another proposed line would follow Shaw avenue and Russell boulevard. After these are established other changes and extensions will be made, Kiel said, with the object of providing fast service to outlying sections. Under Kiel's plan, busses are to be a much more important vehicle of local transportation than heretofore.

Thomas E. Francis, general counsel for the receiver, will go to New York Monday to complete the purchase of the People's busses.

DISCUSSION OF ST. LOUIS FAIR

Civic Groups to Consider Suggestion at Meeting.

A meeting of representatives of civic and commercial organizations is to be called by a special committee of the Convention, Publicity and Tourist Bureau to consider the suggestion of a world's fair in St. Louis. If the anticipated support is found, the committee will arrange a general public meeting to establish a fair organization.

Lon Sanders, president of the bureau, declared letters received from organizaitons showed a strong public sentiment in favor of holding a fair within the next five or 10 years.

'DAD'S DAY' AT WASHINGTON U.

"Dad's day" will be celebrated tomorrow at Washington University when fathers of students will be entertained in the women's cafeteria building.

Football Coach Conzelman, Dean Wiley B. Rutledge and Douglas V. Martin will speak. The guests will attend the football game at Francis Field after the meeting.

SERVICES FOR CONGREGATION OF CHURCH WHICH BURNED

Mary Queen of Peace Parish to Hold Masses at Webster Hills Methodist Building.

The congregation of Mary Queen of Peace Catholic Church, whose building at 110 Algonquin lane, Glendale, was destroyed by fire Oct. 8, will hold masses in the Webster Hills Methodist Church, a block south, until a new Catholic church is built.

The plan was arrived at following conferences between the Rev. M. D. Collins of the Catholic parish and the Rev. Ben Morris Ridpath of the Methodist church. Masses will be held in the auditorium from 6 until 10:45 o'clock Sunday morning, with Methodist Sunday school classes in other rooms, and the Methodist services will be held at 11.

PAUL BARBATA SENTENCED TO BE HANGED ON DEC. 11

Slayer's Attorney Immediately Files Affidavit for Appeal to Supreme Court.

Paul Barbata, convicted of murder Oct. 6 by a jury which decreed the death penalty, was formally sentenced today by Circuit Judge Bader. The Court set Dec. 11 as the date of the hanging.

Barbata's attorney, Joseph Catanzaro, immediately filed an affidavit for appeal to the Missouri Supreme Court.

Observing the same attitude as at the trial, when his attorney offered a defense of insanity, Barbata only grunted when Judge Bader asked him if he wished to make any statement. When asked if he understood the proceedings, Barbata shrugged his shoulders, wagged his head and finally said, "Yes."

He was convicted of the murder of Lillie Salamoni, 18 years old, at her home, 2317 Cooper street, last Jan. 6. He also killed her father and younger brother. Two murder charges based on their deaths still remain against him. His attack on the family followed an order from the father and brother for him to cease his attentions to the girl because he was married.

BRIGADIER-GENERAL WARD DIES

Veteran of Three Indian Campaigns, Spanish-American War.

By the Associated Press.

SEATTLE, Oct. 27.—Brigadier-General Frederick K. Ward, 88 years old, U. S. Army, retired, died at his home here Wednesday. He was born in Newark, O., graduated from West Point in 1870. Gen. Ward was a veteran of three Indian campaigns, of the war with Spain, and of the Philippine insurrection.

C. E. Williams — SIXTH and FRANKLIN — We Give EAGLE STAMPS

Special Men's Work Shoes $2.50

Soft Black ELK with LEATHER Upper

Bellows Tongue. Double-Duty Composition Sole and Rubber Heel. REAL SHOE for outdoor wear.

Sizes 6 to 12

Other styles with Goodyear Welt-sewed Soles priced at $3 to $5. See these VALUES!

C. E. Williams Says: Quality Shoes for all the Family — *THRIFTY PRICES on Children's School Shoes*

LAUER'S, 825 N. 6th

3 to 4 Room—Porcelain Circulator Heater

Regular $39.50 Value

43 Inches High 25 Inches Wide Full 18-Inch Firepot

$24.95

Easy Payments — *Weight 300 Lbs.*

Will heat 3 to 4 large rooms. Beautiful walnut-grained porcelain cabinet. All cast-iron heating unit with duplex grates to burn coal or wood. Will circulate clean, healthful, warm air to all parts of the house. Equipped with humidifier.

Open Monday and Saturday Nights Till 9 — *Other Circulators From $17.98 to $69.50*

LAUER Furniture Co. 825 North Sixth St. Just South of Franklin

$25 Hi-Closet Coal Range $17.98

POPEYE Hands Gloom a Knockout

Every Day in the Post-Dispatch

HELLRUNG AND GRIMM — 9th & WASHINGTON 16th & CASS

Open Monday and Saturday Nights Till 9— Cass Avenue Store Open Saturday Nights Only

AN EXQUISITE NEW Walnut Bedroom Suite

Beautiful, graceful lines, exquisite walnut veneers with matched butt walnut panels, combined with gorgeous carvings of the Elizabethan period. The cases are large with a world of storage space and are of dustproof construction. Rich, dull satin finish.

4 PIECES $137.50

Bed-Davenport Suite....$89

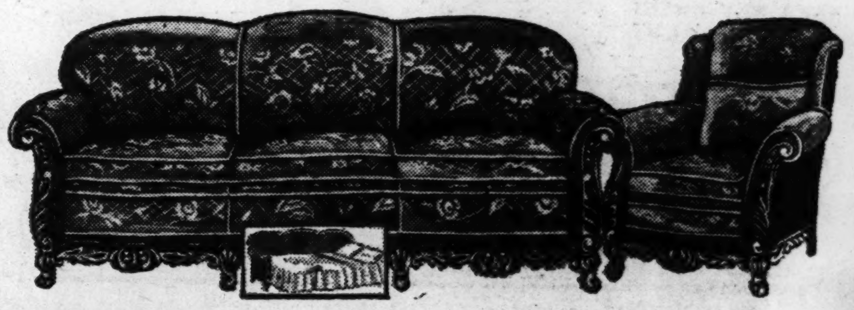

Just a few of these fine Suites bought just before the price rise. They would cost $139 to replace them today. Beautiful design, comfortable and durable. Choice of mohair or friezette.

Dining-Room Suite 9 PIECES $99

A Suite of nine full-size pieces ...of pleasing design...of beautiful walnut veneers...of a quality that should be selling for about $129 today! Just 10 of these Suites left, to sell at this price!

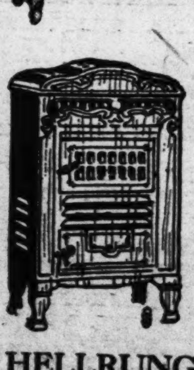

Circulator Heater *Very Specially Priced . . .* $19.75

A good-looking and serviceable Heater with porcelain enameled exterior and large cast iron firepot. Economically priced and economical in operation.

Fiber Ferneries $1.98

Full size oblong Ferneries with galvanized iron lining. Strong and sturdy with well-braced legs. Choice of green, brown and cafe.

HELLRUNG & GRIMM . . . CONVENIENT TERMS . . . No Interest or Carrying Charges

BRIGADIER-GENERAL WARD DIES

Veteran of Three Indian Campaigns, Spanish-American War.

By the Associated Press.

SEATTLE, Oct. 27.—Brigadier-General Frederick K. Ward, 86 years old, U. S. Army, retired, died at his home here Wednesday. He was born in Newark, O., graduated from West Point in 1870. Gen. Ward was a veteran of three Indian campaigns, of the war with Spain, and of the Philippine insurrection.

...5 N. 6th
...-Porcelain
...r Heater
...ar $39.50 Value
$24.95
...High ...Wide ...ch
Weight 300 Lbs.
...ents ...o 4 large rooms. Beautiful ...d porcelain cabinet. ...heating unit with duplex ...n coal or wood. Will circu...althful, warm air to all parts ... Equipped with humidifier.
...ators From $17.98 to $69.50
$25 Hi-Closet Coal Range $17.98

BELIEVE IT OR NOT
By Ripley
Appears in St. Louis Exclusively in the POST-DISPATCH

...Hands Gloom a Knockout
...ost-Dispatch

DIRECTED VERDICT ACQUITS FORMER INSURANCE BROKER

C. B. Morris Was Accused of Embezzlement in Collection of Premiums.

C. B. Morris, former insurance broker in the Landreth Building, was acquitted of a charge of embezzlement by a directed verdict in Circuit Judge Hoffmeister's court yesterday.

The court sustained a demurrer to State's evidence that Morris kept $2410 in premiums he collected in 1931-32 as agent for Associated Underwriters, Inc., of Chicago. The demurrer contended Morris' contract with the company placed him in no position of trust, but rather that he bore the relationship of a debtor.

Morris, 46 years old, resides at 5046 Cabanne avenue.

GLASSES ON CREDIT
LOOK WELL — PAY ONLY 50c A WEEK — SEE WELL
OUR GLASSES GIVE GREATER COMFORT AND IMPROVED APPEARANCE
GO TO THE MAN WHO KNOWS
DR. N. SCHEAR Optometrist and Optician
Freund's 314 N. 6th St.

6600 ACRES SOLD FOR TAXES

Land in Dunklin County Sold for 75 Cents to $1.25.

By the Associated Press.

KENNETT, Mo., Oct. 27.—One-fifth of the 33,000 acres of land owned by the Wisconsin Lumber Co. in Dunklin County was sold at a tax sale Wednesday, most of the bidders being home seekers from Missouri, Arkansas and Tennessee.

A group of Arkansas Negroes bid in large tracts and plan to divide the land into small farms for permanent homes. The sales ranged from 40 acres to entire sections and the sale price from 75 cents to $1.25 an acre.

Fall and Winter SUITS & TOPCOATS
$7.50 $10.00 $12.50
NEW SUITS All-Wool $15.00 & up
DUNN'S
60 Years at 912-914-916 FRANKLIN AV.

TEST RUN FOR NEW RAIL COACH

It Is Expected to Reduce Operating Costs by Two-thirds.

By the Associated Press.

DETROIT, Mich., Oct. 27.—A new type of railway coach, embracing many features of aviation engineering and stream lined, made its initial test run here yesterday in the presence of officers of the Pullman Co., for whom it was built, at the William B. Stout engineering laboratories in Dearborn.

The new car, powered with two 160-horsepower gasoline engines, is called a "railplane," is 60 feet long, accommodates 50 passengers and is said by its sponsors to reduce the passenger per mile cost of operation to one-third the cost in coaches pulled by a locomotive. The car, built of chrome molybdenum steel and duralumin, has a speed of 90 miles an hour.

A. G. CLINE
SCALP SPECIALIST
NOW is a good time to find out about your SCALP TROUBLE and FALLING HAIR. Bring this ad in for a FREE EXAMINATION.
I Want the WORST Cases of men, women and children.
LAc. 9053 3143A S. Grand

NOLTE OPPOSES CITY FINANCING HOUSING

Objects to Government Competing With Real Estate Owners for Tenants.

Comptroller Nolte told reporters today he would oppose any expenditure of city funds for a housing project, designed by the City Plan Commission for improvement of blighted areas. The commission has suggested that the Federal Government should be asked for a grant to meet the greater part of the cost of $5,000,000 or more, and has asked for $1000 to complete its survey and plans for presentation.

"I don't think the Government and city should go into competition with owners of real estate," Nolte said. "There are plenty of suitable dwellings to be had at low rentals, now vacant, and their owners should have a chance to rent them as soon as possible, without having the Government and the city step in and put up competing buildings."

Mayor Dickmann, who has previously expressed an unfavorable view of the plan, said today he still doubted whether any city money should be expended in this manner, even the $1000 needed for completion of the plans. His grounds of objection are similar to the Comptroller's.

Real Estate Exchange's View.

The Mayor, after hearing the plans outlined Wednesday, asked that they be laid before the Real Estate Exchange and the local chapter of the American Institute of Architects. He was informed today by Secretary Lang of the Real Estate Exchange that the directors would not oppose the $1000 appropriation, but would not commit themselves at this time as to the main question of the proposed improvement. The architects are to meet Tuesday.

Chester A. Dougherty, president of the Exchange, talked with members of the board of directors yesterday, and informed Harland Bartholomew, engineer of the commission, that they would not oppose the present request for an appropriation, and would not approve or disapprove the plans themselves until the plans have been made ready for presentation to the Federal authorities.

"We think it likely that the commission's survey will show interesting and valuable facts," Dougherty said. "They may throw light on the serious problems, which we all recognize, of vacancies and delinquent taxes in the blighted districts. Private capital is not likely to go into those districts with new buildings. The City Plan Commission thinks it may be done with help from the Federal Government.

"Before the real estate men can give an opinion on the plan, they will need to know what the set-up is, as between the Government grant and local funds; also whether the new buildings would be taxable."

ST. LOUIS BANKERS DRAFTING COMPETITIVE CODE UNDER NRA

It Will Provide Uniform Hours, Maximum Interest, and Trust Service Fees.

The St. Louis Clearing House Association and the Associated Bankers of St. Louis are drafting a code of fair competition under the NRA banking code, approved Oct. 16 by President Roosevelt, Richard S. Hawes, president of the Clearing House Association, said today.

The code for St. Louis, subject to approval by Washington authority, will provide uniform banking hours, maximum interest rates, service charges and fees for trust services, and will seek to reduce to a minimum the liability of banks under the deposit insurance fund.

The code provides for collective bargaining, prohibits restriction of employes in organizing, and stipulates minimum wages.

PICKETS AND POLICE CLASH

Tear Gas Bombs Used at South Carolina Mills.

By the Associated Press.

BATH, S. C., Oct. 27.—State highway police clashed with a group of pickets at the Bath mill of the Loring chain of mills here today and hurled tear gas bombs to scatter crowds which were seeking to prevent workers from entering the mill.

The pickets appeared at the mill as the morning shift started to work. There were a few minor disorders, and a foreman in the spinning room of the mill was struck by a brick thrown through a mill window. Two men, apparently members of the picketing group, suffered head injuries. The mill continued operations, although with a somewhat curtailed force. Striking workers in the Augusta mills had announced they would picket the mills in this area in an effort to close them.

MEADOWBROOK SUIT DROPPED

Settlement With Former Judge T. L. Anderson Announced.

A suit by former Circuit Judge Thomas L. Anderson to set aside the sale of Meadowbrook Country Club was dismissed at Clayton yesterday by Circuit Judge Nolte after a stipulation was filed by Anderson. It was announced that a satisfactory settlement had been made with Anderson, who held $3000 in the club's bonds.

The club has been sold to William Berberich, hotel owner and operator of a delivery service, who will take over the property Nov. 1. The purchase price was announced as $136,000. Anderson filed his suit before announcement was made of the purchase price.

Negro Freed of Assault.

Tranne Polk, East St. Louis Negro, was acquitted in the Circuit Court at Belleville yesterday of assault to kill Noah W. Parden, East St. Louis Negro attorney. Polk testified he beat Parden for interfering in his personal affairs.

...ghts Till 9—
...y Nights Only

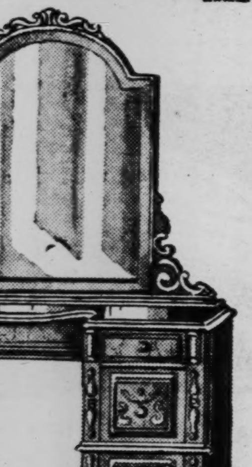

...NEW
...n Suite
... PIECES
...37.50
...om Suite
...ECES
...99
...of nine full-size pieces ...pleasing design...of ...walnut veneers...of ...that should be selling ...t $129 today! Just 10 ...Suites left, to sell at ...e!
...Ferneries ...1.98
...ng Ferneries with ...n lining. Strong ...with well-braced ...of green, brown
...arrying Charges

See GOLDMAN BROS.' SPECIAL GROUP Offer!
OPEN EVERY NIGHT 'TIL 9
1102-08 OLIVE
We Sell for CASH or CREDIT
WE DO OUR PART

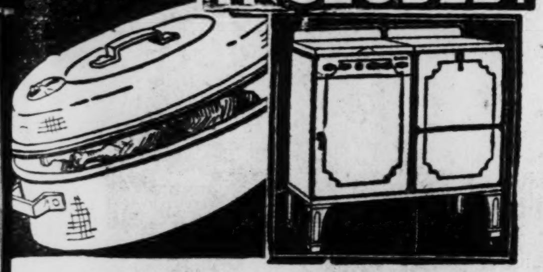

INCLUDED!
Big Aluminum Roaster With This
Porcelain Gas Range
... And You Also Get a DINNER SET FREE! Pay $1 WEEKLY!
$39.75

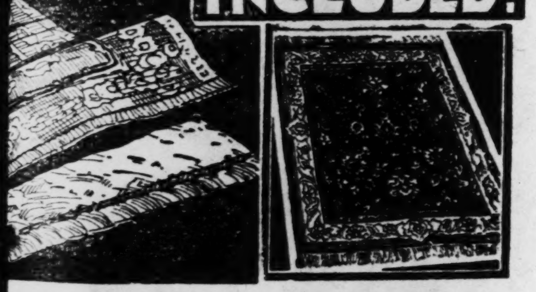

INCLUDED!
Rug Cushion With This 9x12
Seamless Velvet Rug
... And You Also Get a DINNER SET FREE! Pay 50c WEEKLY!
$19.75

INCLUDED!
Lamp and End Table With This
Twin Bed Studio Couch
... And You Also Get a DINNER SET FREE! Pay 50c Weekly!
$23.85

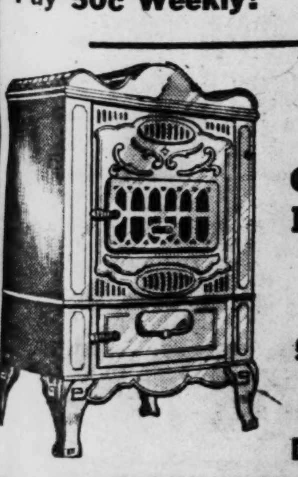

Walnut Porcelain
Circulator Heaters!
$17.95
50c a Week!
Liberal Trade In for Your Old Stove
Dinner Set FREE!

10 PIECES INCLUDED!
$89
MOHAIR Bed-Davenport Room Outfit!
INCLUDES:
Mohair Bed-Davenport and Choice of Either Chair
Electric Clock Floor Lamp with Decorated Shade.
Aquarium Lamp and Fish Bowl.
Big Framed Console Mirror.
Walnut Occasional Table.
Pretty Walnut End Table.
Electric Smoker Stand.
DINNER SET FREE!
$5 MONTHLY Buys It!
TRADE IN Your Old Suite ... LIBERAL ALLOWANCE!

DINNER SET FREE!
9 Pieces INCLUDED!
Bedroom Outfit!... $79
Choice of Any Three Suite Pieces ... and also, a Vanity Bench, Doll Bed Lamp, 2 Doll Boudoir Lamps and 2 Pillows......
$5 MONTHLY Buys It!

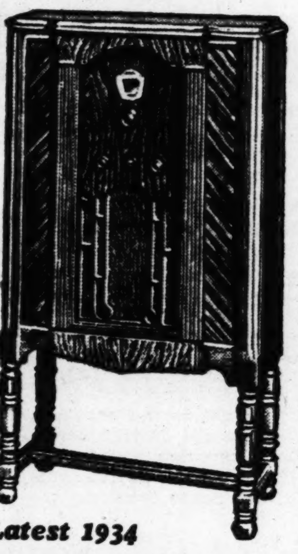

$1 Weekly Buys It!
90 DAYS Free Service!
FREE Installation!
This Latest 1934
PHILCO Lowboy Radio $44.75
Long and Short Wave ... gets police, airplanes, etc. Automatic volume control! Tone control! Station recording dial! New high efficiency tubes!

PAY $1 Join Our Club
2 All Enameled
DRAIN TUBS INCLUDED WITH THIS GENUINE BARTON
Porcelain Washer
$44.75 Complete
We Carry THOR, BARTON and PRIMA Washers.
DINNER SET FREE!
With Your Purchase of 10 or More CASH or CREDIT
GOLDMAN BROS.
1102-1108 OLIVE STREET

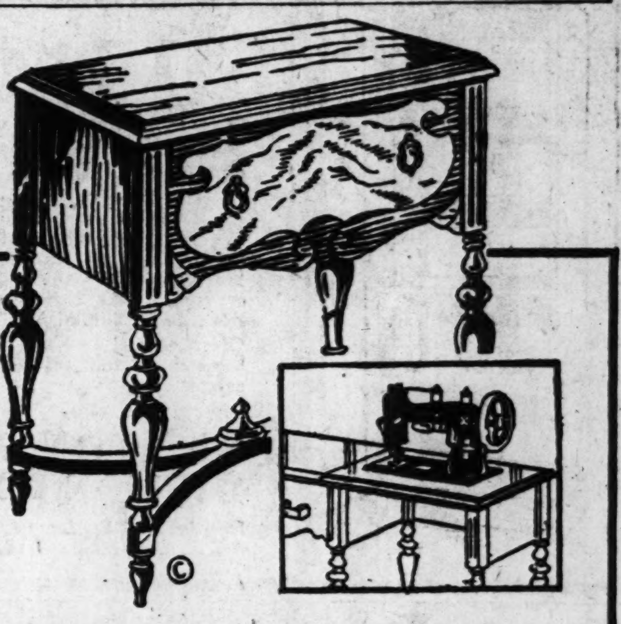

Thunderbolt Sales! of
Franklin Rotary Electric SEWING MACHINES
BRAND-NEW! EVERY ONE!
All $100 Sewing Machine Features
$5 Down — 47.00 Cash, Delivered — $5 Monthly (Small Carrying Charge)
During Our Thunderbolt Sale!
ONLY 100 of these Sewing Machines at each store ... after they're gone there will be no more at this sensational low price. GUARANTEED 20 YEARS! It's so easy to sew on the Franklin electric sewing machine. Learn for yourself how simple it is to make your clothes.
Compare These Features
With Machines Selling for $100 or More
• Numbered Stitch Tension Regulator
• Burl Walnut Front • Every One Brand-New
• Disc Wheel; Chromium-Plated Head
• Automatic Head Lift • Latest 4-Point Feed
• Tested by Underwriters' Laboratories
• Complete With All Attachments and Sewing Lamp
Liberal Trade-In Allowance On Your Old Machine
Main Floor, Grand—Second Floor, Kingshighway
Open Saturday Till 9 p. m.
Sears
SEARS, ROEBUCK AND CO.
Kingshighway and Easton — Grand and Winnebago
Also at Our Neighborhood Stores: Maplewood; Florissant Avenue; Webster Groves; Belleville; East St. Louis

Talk about Values!
Up to $125 Fur Coats at $59
Begins Saturday!
GARLAND'S
36th Anniversary Sale

BUXTON & SKINNER

The Best Value in a Steel Storage Cabinet

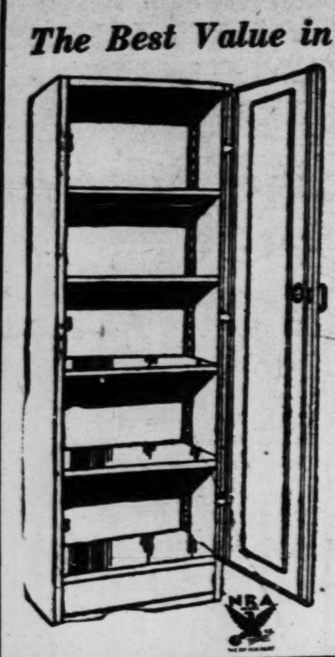

$11.85

Former Price $18.50

STURDY, full-size, Single Door Lyon Cabinet provides safe, compact storage for office supplies, wearing apparel; and in the home for storeroom, attic, cellar or garage. Size 22-in. wide, 18-in. deep, 66-in. high.

Green enamel finish. Flat key lock and four adjustable shelves.

CH. 7100, Office Furn. Dept.

BUXTON & SKINNER

Printing and Stationery Co.
306 N. Fourth St., at Olive

$1 DELIVERS THIS NEW

CROSLEY

Dual-Twelve Console

$76

Complete With Tubes

Finely designed walnut veneered cabinet. Dual range, static control, automatic volume control, pentode output, continuous (stepless) tone control and full-floating moving coil electro-dynamic speaker.

Only at Union-May-Stern Can You Buy

CROSLEYS ON THE 10-PT. INSURANCE PROTECTIVE PLAN

Trade in Your Old Radio, Piano or Phonograph

UNION-MAY-STERN

Vacancies in desirable apartments in the city or suburbs are listed in the Post-Dispatch Rental Columns.

TRIM OCEAN VOYAGER

RETURNING to New York after three months abroad, MISS LUCILLE BROKAW of Mill Neck, L. I., afforded a treat for fashion observers in a velvet suit, beret of the same material and a pointed fox scarf.

BANK ROBBERS GET $10,000

Take Five Hostages From Depository at Norfolk, Neb.

By the Associated Press.

NORFOLK, Neb., Oct. 27.—Four robbers went into the Security State Bank just before closing time yesterday, seized $10,000 and escaped. Five hostages were forced to accompany them nearly a mile in two automobiles.

It was Nebraska's second bank robbery this week, $6135 having been taken by five men Tuesday from the Merchants' National Bank at Nebraska City. The robbers yesterday displayed revolvers and commanded the eight employes and four or five customers to lie on the floor.

UNION-MAY-STERN

The Sensational DUO AUTOMATIC DISC ELECTRIC WASHERS

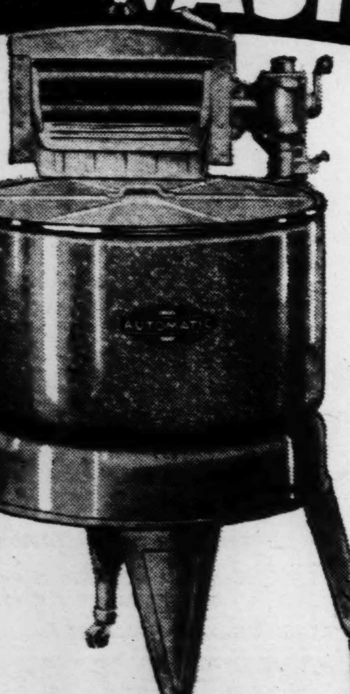

EXCLUSIVE FEATURES

"Duo Disc" Agitators, on most Automatic models. Vibration and noise are eliminated to a great degree by "floating power." The enclosed mechanism, running in oil, is mounted on a heavy steel base—not fastened directly to tub bottom. Legs welded on.

Model 29
$49.95

One-piece die-cast removable aluminum agitator—¼ H. P. 6-sheet capacity.

Model 41-A
$59.95

"Duo Disc" Agitator, as well as features explained on Model 29. "Lovell" all-metal wringer with 2¼" balloon rolls. 7-sheet capacity.

Model 45-A
$69.95

White porcelain tub — 7-sheet capacity. "Duo Disc" agitator. "Chamberlain" all-metal wringer with new finger-tip release.

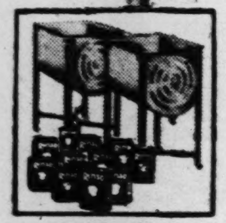

$1 Delivers Any Automatic Washer

Any Model With 2 Drain Tubs and a Supply of Rinso

ON THE 7-PT. PLAN

1. In event of death, unpaid balance is cancelled.
2. If Washer is destroyed by fire within one year, unpaid balance is cancelled.
3. Instant replacement of washer if damaged by any electrical disturbance within one year.
4. Washer fully guaranteed for one year against all defective parts and workmanship.
5. Membership in Union-May-Stern's Honor Roll Club.
6. Necessary service calls made WITHOUT CHARGE for one year.
7. Our expert will instruct you in proper use of washer.

LIBERAL TRADE-IN ALLOWANCE ON YOUR OLD WASHER

OPEN SATURDAY NIGHT TILL 9

UNION-MAY-STERN

TOMORROW $33 DAY

UNION-MAY-STERN

Again Sets the Pace in Value-Giving—Tomorrow

Here is another offering of super-value groups composed of items bought before the price rise and offered at savings that will make even the most thrifty sit up and take notice. With such values to tempt you and our Liberal Terms yours for the asking, can you think of any good reason why you shouldn't "jump in" and get your share of the savings offered?

Living-Room Outfit

Choice of one of several beautiful odd davenports that sell regularly up to $69 ....$33 Lounge Chair and Ottoman, Occasional Table and Table Lamp, 4 pieces for $33

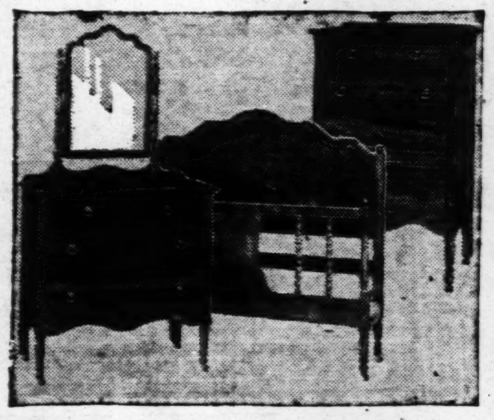

3-Pc. Bedroom Suite

Truly a wonder value! A full-size bed, dresser and chest—Colonial style. Gumwood, in walnut finish. Would sell regularly at $49.50. Tomorrow, only $33

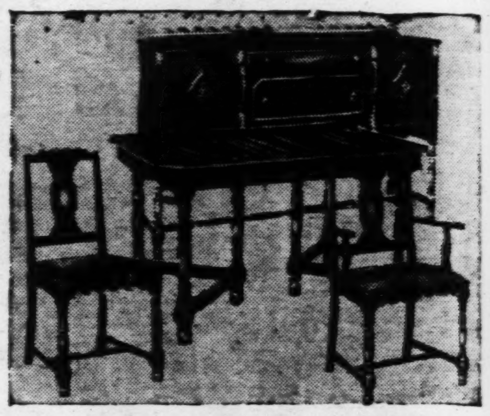

Dining-Room Suite

Imagine this! You get a handsome antique oak table and six upholstered chairs, for $33. And a beautiful antique Oak Buffet to match, for $33

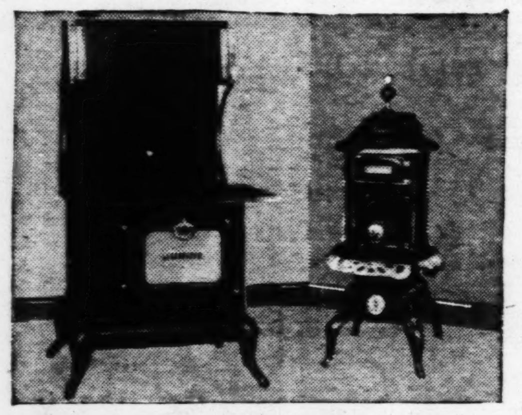

Stoves for Two Rooms

You'll agree that it's hard to beat this value! A splendid coal range, together with a medium size oak heater, regular $47.50 value, for only $33

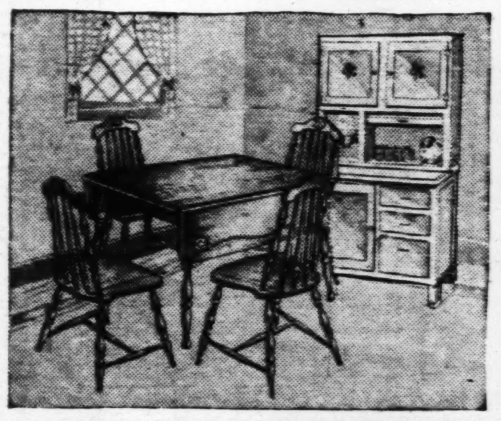

6-Pc. Kitchen Group

Look at this splendid group. You get this Kitchen Cabinet and this good-looking 5-piece Oak Breakfast Set, tomorrow, regular $45 value, for only $33

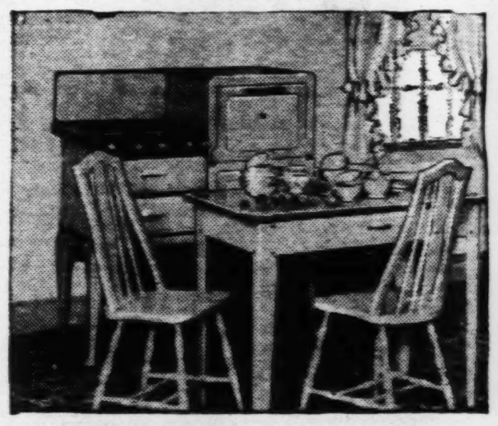

4-Pc. Kitchen Group

Large size, full porcelain Gas Range, Kitchen Table—large size with porcelain top, and the two Chairs, regular $52.50 Value $33

4-Pc. Secretary Group

Just look! Tomorrow you get this lovely walnut Secretary, the Windsor Chair, the Pull-up Chair and the handsome Lamp—a $49 value, for $33

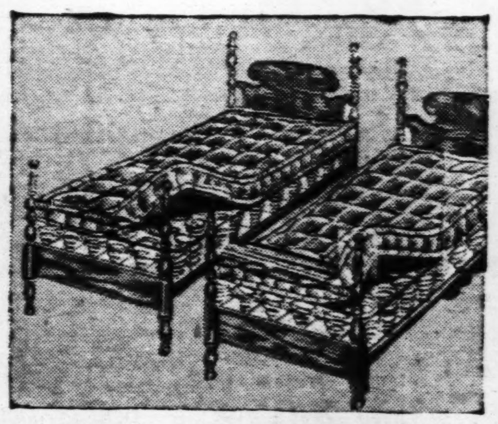

Twin Bed Outfit

Two Colonial Poster Beds (full or twin—walnut, maple or mahogany), two guaranteed coil springs and two comfortable mattresses. $49.50 value, for $33

8-Pc. Studio Group

Included in this group are a twin studio divan with 2 inner-spring mattresses, 3 pillows, spinet desk, chair, 2 walnut end tables, 2 lamps, throw rug. $49.75 val. $33

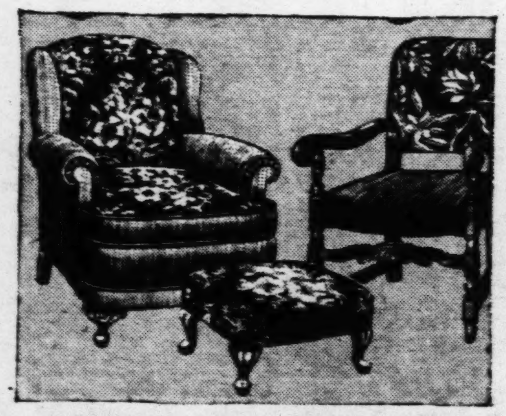

This Handsome Chair Group

Including a beautiful English Lounge Chair with loose reversible seat cushion (choice of upholstery materials), and Ottoman to match, and this lovely, large-size pull-up chair. $47.50 value. $33

Crosley Radio Group

Included are a 5-tube Crosley Long-Short Wave Table Model, Radio Table, and choice of a handsome lamp or a pull-up chair. $39.50 value, for $33

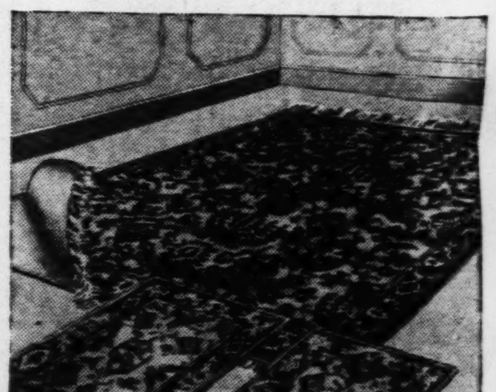

Axminster Rug Group

A heavy 9x12 SEAMLESS Axminster Rug, an all-hair moth-proof rug pad and two beautiful throw rugs. Regular $53.50 value for $33

OPEN SATURDAY NIGHT TILL 9

UNION-MAY-STERN

Active You...

Suits th...

These Are Some Reaso... Thrifty Mothers Selec... Youngsters' Entire W... at Famous-Barr Co.

Men's S...

Men! Just...

Array o...

TERN
ace in
orrow
e groups com-
se and offered
thrifty sit up
pt you and our
you think of
np in" and get

oom Suite
get a handsome antique
ix up-
$33.
e Oak
$33

chen Group
lain Gas Range, Kitchen
h por-
o
$33

dio Group
are a twin studio divan
mat-
t desk,
les, 2
75 val.
$33

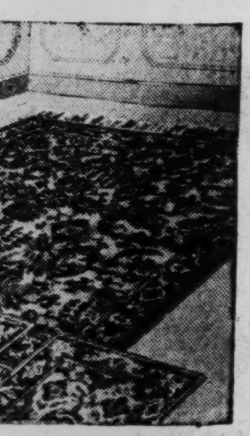

Rug Group
LESS Axminster Rug,
rug
hrow
value
$33

N

A Story for Children
DAILY IN THE POST-DISPATCH
DAILY MAGAZINE

ST. LOUIS POST-DISPATCH

Crossword Puzzle
Daily in the Post-Dispatch

PART TWO — ST. LOUIS, FRIDAY, OCTOBER 27, 1933. — PAGES 1—4B

Charge Purchases *Remainder of Month Payable in December!*

Store Hours: *Store Hours: 9 A. M. to 5 P. M. Daily*

FAMOUS-BARR CO.

OPERATED BY THE MAY DEPT. STORES CO.

WE GIVE AND REDEEM EAGLE STAMPS

Active Young Fellows of 8 to 15 Need

Suits that can 'Take It'

2-PAIRS OF KNICKERS

That Mean Extra Wear to Active Youngsters!

$8.95

They *expect* to lead a rough and tumble life...these Suits are made for it! Single or double breasted tweeds and cassimeres; full-lined knickers.

Prep Suits with Two Trousers

$16.95

Wide bottom Trousers...tans, grays, brown and fancy mixtures. Single or double breasted, sizes 14 to 20.

Warm Leather Coats for . . .

Sheepskin collars, wool or sheep lining! Horsehide; full belt. Sizes 8 to 18. $10.95

Jackets of All Kinds

Leather Lumberjacks **$9.98**
Fur-Trimmed Cossacks .. **$11.98**
Melton Zipper... **$3.50, $3.98**
Suede Zipper Style....... **$6.98**
Mackinaw Cloth **$5.98**

Second Floor

These Are Some Reasons Why Thrifty Mothers Select Their Youngsters' Entire Wardrobe at Famous-Barr Co.

Men's Surety "Six" Shoes

Are a Sure Way to Comfort and Utmost Value at

$6

That's not news to thousands of St. Louis men who wear them. These popular Shoes represent the achievement of a high goal in styling, workmanship and quality. Wide selection of black or tan leathers in all sizes.

Second Floor

Men! Just Be Open-Minded About This

Array of Luxurious Ties

And You'll Term Them Incomparable!

$1.50, $2, $2.50 Values

95c

Rich heavy silks that immediately identify this group with better-grade neckwear. Exquisite hand workmanship. Styled by the names that the Tie industry looks to for inspiration.

Men . . . Check These:

$3, $3.50 Shirts, Custom-Built...**$1.95**
$1.95 Broadcloth Pajamas at...**$1.15**
$1.95 Gloves, Street and Driving, **$1.15**
35c and 50c Socks at...**4 Pairs for $1**
$7.50 to $10 Lounging Robes....**$4.95**
$4 Arabian Mocha Gloves at....**$2.95**
55c Shirts and Shorts at....Each, **33c**
50c Boston Garters, New, at......**29c**
$2.50 Belt and Buckle Sets.....**$1.50**
$4 DeLuxe Pajamas............**$1.95**

Main and Second Floors

Take Care of the Value Situation

. . . The Style Question . . . and the Size Problem by Selecting From a Vast Variety Here at Headquarters

Two-Trouser
SUITS

That Are Making Their Mark In the Fashion World at

$35

If patterns aren't playing a prominent role in your new Fall wardrobe, here's a group that will put you in step with the trend. These attractive worsteds and cheviot worsteds are breaking the monotony of plain suitings with checks, plaids, stripes, shadow weaves and other smart effects.

Time for Topcoats

Especially These Notable Values

$22.50 to $40

One of the most diversified groups that we've presented in years. You'll be hard pressed to name a fabric, style or shade that isn't among those present. The new Bals included.

Saxon-Weave Suits, favorites at........**$25**
Society Brand Staunchleys, at..........**$35**
Simon Ackerman Suits, popular, at **$36.50**
Knit-Tex Topcoats, attractive at.......**$25**
Camel's Hair Topcoats, at.............**$30**

If You're Taking Thrift to Heart Look at These

TWO-TROUSER Worsteds

Surpassing at

$25

The authentic versions of the season's smartest developments are represented in this group.

Second Floor

Just Arrived! Hats

That Won't Be at This Low Price for Long

$2.65

We cannot duplicate these in the markets today to sell in this price range. All lined, in the styles and shades that are getting the play this Fall.

Stetson Hats at..........**$5**
Mallory Hats at....**$4 and $5**
Original Borsalino at..**$8.50**

Main Floor

Fall Sporting Needs

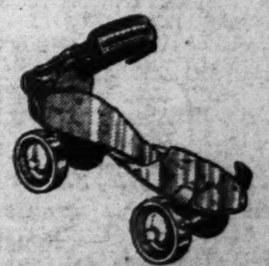

Ice Skating Sets
Tubular steel hockey or racer skates with well made shoes of good quality leather........ $4.98

Rugby Footballs
Full-size grain cowhide Footballs in popular valve style! Lined for strength........ $1.79

Roller Skates
Speedy ball-bearing Skates with double tread rolls. Adjustable; well finished........ $1.89

3-Cell Miner's Head Flashlights......**98c**
Black Kid Bowling Shoes, pair.....**$3.45**

Full-Size Soccer Footballs, of heavy cowhide; strong bladder **$1.98**

Sporting Goods—Eighth Floor

Capeskin Gloves

$1.45 Value.. $1.27

Women's popular slip-on style Gloves . . . pique sewn . . . in wanted Winter shades. Sizes 6 to 8.

Basement Economy Store

Charge Purchases Placed on November Statements Payable in December

FAMOUS-BARR CO.'S BASEMENT ECONOMY STORE

We Give and Redeem Eagle Stamps — Operated by The May Dept. Stores Co.

New Fall Bags

Special Value.. 98c

Large and small Bags of suede fabric; wool crepe; Mandrucca, calf and check grains.

Basement Economy Store

Dashing Millinery

Featuring Hundreds of New Arrivals, Offered in This Group

$1.77

Gay, metal - trimmed Felts, Brims and Off-the-Face models and jaunty velvet and wool crepe Turbans . . . attractively designed in flattering styles for small and large head sizes.

Basement Economy Store

SPECIAL OFFERING SATURDAY!

$25 to $29.50 Fur-Trimmed

COATS

In a Host of Attractive Styles!

$20

Tailored of Wool Crepe and Boucle!

Handsome, silk-lined Coats . . . richly fur trimmed . . . that are an exceptional "buy" even at $25 or $29.50! Imagine obtaining coats of such quality at *only* $20! Large fur collars, full sleeves and wide shoulders enhance the smart lines of these serviceable Coats. Black, Brown, Green, White and other shades trimmed with light or dark furs. Sizes 14 to 44.

Basement Economy Store

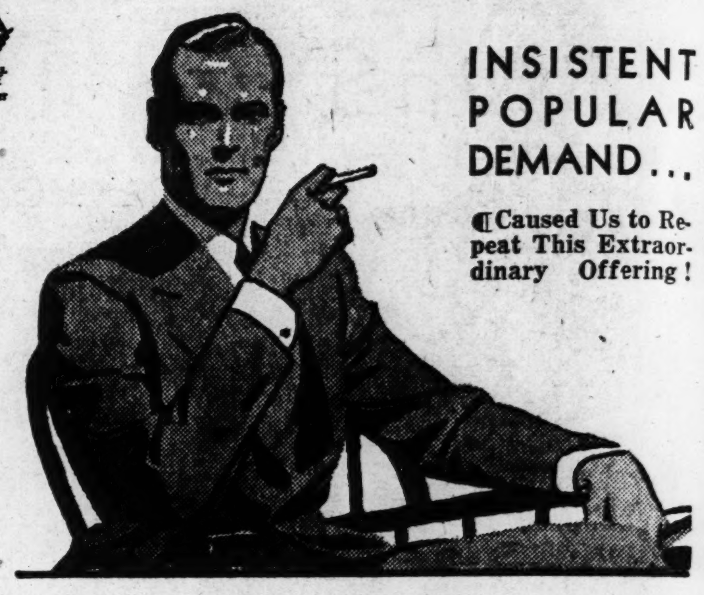

INSISTENT POPULAR DEMAND...

Caused Us to Repeat This Extraordinary Offering!

All-Wool Worsted

SUITS

Topcoats & Overcoats

For Men and Young Men! Simply Matchless in This Price Range!

2 for $28

The Suits consist of all-wool worsteds, herringbones, serges, plaids and Oxfords in current season styles for men and young men. Single and double breasted models with notch or peak lapels. Wide selection of patterns and shades to please most every preference.

The Topcoats include tan and gray tweeds, twists and small checks in full-belted and half belted styles.

The Overcoats feature navy and Oxford Meltons, novelty fleece fabrics and soft Llama cloths.

If You Cannot Personally Use Two Garments Bring a Friend Along and Each Choose One!

$5 DEPOSIT Will Hold Any Two Garments Until December 1st!

Basement Economy Store

New Wool Frocks

In Youthful One, Two & Three Piece Styles! Special at

$5.95

Decidedly captivating frocks that boast of the newest in clever trims and style details. They accent the wanted, high neckline . . . full sleeves . . . and broad shoulder treatments. Warm Autumn shades . . . sizes 14 to 20.

Suede Fabric Coats

$3.50 value! Waterproof and warm, too . . . for sports, work, school . . . in fact most any place. 14 to 20. $2.69

Charming Twin Sets

Fall outfits are incomplete without at least one of these colorful sets. Of soft wools in a variety of weaves. $2.88

Basement Economy Store

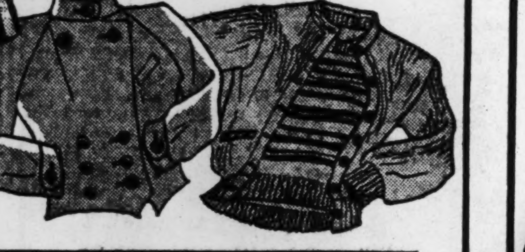

New Novelty Shoes

Specially Purchased and Offered at Extraordinary Savings!

$2.45

Smart pumps, oxfords, ties, T-straps and center-buckle straps in interesting combinations of suede, kid, satin, calf and patent leathers. Also "Kiltie" tongue sports Oxfords.

Sizes 3 to 9 . . . widths AA to C.

Basement Economy Store

Tots' Coat Sets

In Two or Three Piece Styles! $5.98

Tweeds, Chinchilla cloth and Melton fabric Sets for boys from 2 to 6. Novelty cloths, Tallyhos and wool suede fabrics for little girls from 3 to 6. Also toddlers' sizes 1 to 4.

Toddlers' Coat Sets

Special at . $6.75

Of chinchilla fabric; 1 to 3. Coat, hat and zipper leggings.

Basement Economy Store

Knicker Suits

For Active Boys $5

Well made, strongly tailored Suits of dependable wool fabrics. Coat, vest and worsted cuff knickers in a host of new patterns and shades. Sizes 6 to 16. *Extra Knickers, $1.25.*

Suiting Longies $1.95 — For boys, in sizes 10 to 18. Variety of patterns.

Corduroy Knickers $1.84 — Speckled corduroy Knickers with worsted cuffs. 6 to 18.

Basement Economy Store

Women's Outsize, Pure SILK HOSIERY 69c

Irregulars of $1 grade! Chiffon or sturdy service weight Hose in larger sizes, 9 to 10½. Reinforced at wearing points for added wear . . . offered in a large selection of desirable shades.

Basement Economy Store

Autumn Frocks

For Practically Every Conceivable Occasion!

$6.95

Sheers! Wools! Faille! And Rough Crepe!

Wear them for sports, street, afternoon and Sunday night festivities. Youthful plaids, lovely color combinations and scores of solid Fall shades. Sizes 14 to 44 and half sizes.

Basement Economy Store

Wool Sweaters

$1.19 to $1.39 Values, at

84c

Boys' all-wool slipover Sweaters in V-neck style. Sizes 26 to 34.

Boys' Cotton Suede Lumberjacks, zipper front $1.95

Basement Economy Store

F. & B. Single BLANKETS

72x84 Size $2.19

Colorful plaid Blankets that furnish maximum warmth without undue weight. Contain not less than 25% wool.

Basement Economy Balcony

New! Office Smocks

For the First Time Saturday,

79c

Practical, serviceable Smocks for classroom, office or laboratory. Made of lustrous broadcloth in new, ¾ length, with deep raglan sleeves that permit utmost freedom of motion. Sizes 14 to 40.

Basement Economy Store

Juniors' Coats

That Will Delight Young Ladies From 11 to 17!

$25.00 Value!

$17.95

Tweed, wool crepe or diagonal fabric Coats with large, fluffy collars of Raccoon, Vicuna or Fox. Black, brown, wine and green.

Junior Misses' Frocks

Smart Dresses of Angora, Rabbit Hair and Wool Crepe fabrics. One and two piece styles in sizes 11 to 17. $5.75

Basement Economy Store

Men's Shoes

"Biltmore" Brand! . . . $3.30

Known the country over for their smart appearance and excellent serviceability. Sizes 6 to 11 . . . widths B to E.

Basement Economy Store

$3 Corsettes

Two-way stretch elastic in the back and peach broche in front. With lace brassiere tops. $1.98

Basement Economy Store

Curtain Panels

70c Value! . . . 59c

Serviceable Curtain Panels of good quality Boston marquisette. Deep ecru shade . . . with fringed ends.

Basement Economy Balcony

The

Specially Purchased

Style Hits

in the Thrift Shop

$12.75

Fashion - right from every angle . . . these Dresses look much more than $12.75! You can choose from scores of styles!

of
n-
re

INSISTENT
POPULAR
DEMAND...

Caused Us to Repeat This Extraordinary Offering!

orsted
TS
ts &
oats

en! Sim-
ce Range!

28

eeds, herringbones,
t season styles for
ble breasted models
lection of patterns
erence.

vercoats feature
d Oxford Meltons,
fleece fabrics and
ama cloths.

Two Garments
Choose One!

old Any Two Gar-
Until December 1st!
ment Economy Store

es

orsettes $1.98
y-
in
nd
in
ce brassiere tops.
ment Economy Store

CHARGE PURCHASES *Payable in December*

STORE HOURS: *9 A. M. to 5 P. M. Daily*

FAMOUS-BARR CO.

OPERATED BY THE MAY DEPT. STORES CO.

WE GIVE AND REDEEM EAGLE STAMPS

The More Moiré the Merrier!

a fashion command our

MISSES' SHOP

takes delight in obeying with charming examples

at $16.75

Barely was it whispered in fashion circles that moire was in favor . . . before we whisked these moire-topped Frocks out of the showroom, onto the train . . . and into the Misses' Shop for you! Combined with silk crepe in a number of fetching ways . . . we proudly present the new moires as real Fashion news!

Black, Red, Brown and Other Smart Colors

Sizes 12 to 20

Specially Purchased

Style Hits

in the Thrift Shop

$12.75

Fashion-right from every angle . . . these Dresses look much more than $12.75! You can choose from scores of styles!

Sizes 12 to 20 and 34 to 44
•
Also Petite Women's Sizes

New Wools

$16.75

in the Sports Shop

A grand collection of angora and rabbit's hair in bright colors and new styles!

Sizes 12 to 40

Fourth Floor

New! Warm! Smart!

Your Daughter's Winter Coat Can Be All of That . . . and Yet Cost Only $10.75

A miracle? Well, maybe . . . but it's the sort of miracle the Girls' Toggery is always accomplishing! These are snugly lined, well tailored Coats of Mayvel . . . diagonal tweeds . . . or fleece models. Many have matching berets. Navy, cocoa and red. Sizes 7 to 10, and 8 to 14.

Other Coats, Sizes 7 to 16 . . . **$12.75** *to* **$49.75**

Everyday Dresses

In Silk or Wool!

Attractive styles for school girls, sizes 7 to 14. $6.98

Other Frocks, 7 to 16, **$2.98** *to* **$12.75**

Fifth Floor

There's Romance in a

Velvet Hat

. . . And There's Value in the Romantic Velvets That Adorn Our

$5 HAT SHOP

Your dinner dress may be very lovely in its own right. But till you've worn it with one of these beautiful, glamorous velvet Hats, you've no idea what loveliness *really is!* The $5 Hat Shop makes it easy on your budget for you to fall for velvets!

Fifth Floor

Yes! It's Twins

. . . In Our Blouse Shop! And Everyone's Making a Fuss Over Them!

They're Remarkable . . . at $3.79

$5 and $5.98 values . . . in zephyrs and mixtures. All the favorite new colors . . . including plenty of browns. Sizes 34 to 40.

Sweater Shop—Fifth Floor

Coty Specials

Delightful Parisian Toiletries at Drastic Savings!

$2.20 Coty's Face Powder
Double size. And flask of perfume $1.49

$2.50 Double Compacts
Smart, shiny, chrome-plated case $1.09

$2.50 Coty Perfumes
Chypre, Paris, l'Aimant or l'Origan $1.49

$2.20 Coty Toilet Water
Crystal-like shaker bottle. 2 ounces 98c

$1.65 Bath Dusting Powder 98c

$1.10 Coty Talcum Powder 50c

Main Floor

Luncheon . . 50c

Served From 10:30 A. M. to 4:30 P. M.

Fresh Shrimp a la Creole, or Fresh Shrimp Salad or Braised Sweet Breads Macedoine, or Broiled T-Bone Steak, Mushroom Sauce, or Roast Turkey, Cranberry Sauce.

Candied Sweet Potatoes or Mashed Potatoes.

Fresh Spinach in Cream, or Head Lettuce, Blackstone Dressing

Baked Pears, Chocolate Parfait, Mixed Fruit Jello, Orange Sherbet, Frozen Egg Nogg

Hot Biscuit, Cranberry or Pineapple Muffins

Tea, Coffee, Milk, Postum, Cider

Tea Room—Sixth Floor

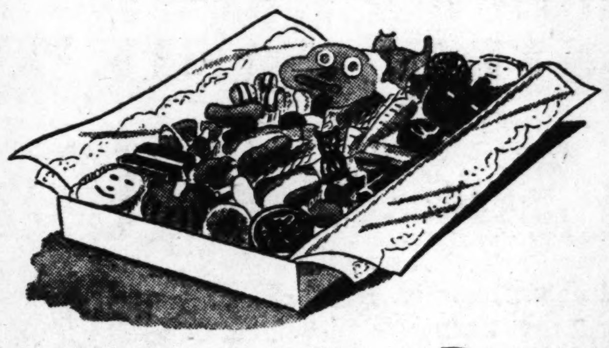

Hallowe'en Box

One of the Delicious Hallowe'en Candy Features in Our Popular Candy Shop!

Small Size . . 29c *Medium* . . 55c *Large Size* . . $1

Hallowe'en Mixture, candy corn, funny faces, opera sticks, pecan dates and many other kinds. You'll want some, particularly if you're doing Hallowe'en entertaining!

Campfire Marshmallows, 3 pound tin, with 3 Toasting Forks 73c
Assorted Chocolates, 1-lb. 35c
2 Pounds 69c
Pecan-Filled Dates, 1-lb. Box 35c
Cocoanut Popcorn Brittle, lb. 29c

Many Intriguing Hallowe'en Novelties

Candies—Main Floor

Now! Costumes

For Hallowe'en Party Goers

In a Special

HALLOWE'EN SECTION

See Them Modeled by the Mechanical Man!

Adult Special

$1.49

Cambric, gayly trimmed; colorful, imaginative styles. Over 12 different kinds for men and women.

Other Costumes for Tots and Grown-Ups, Priced **87c to $4.98**

Eighth Floor

$1.69

brings something special in

Smocks

Out-of-the-way value . . . and your favorite, most becoming styles at this low price. Checks and plaids. Novel sleeve and shoulder effects.

Tub Frocks—Fifth Floor

Family to Cruise South Seas in Ketch

FROM left to right: **LAWRENCE DUTTON**, skipper, **MRS. LAWRENCE DUTTON** (seated), cook; **JAMES QUIGLEY** and **LESTER DUTTON**, brother of the skipper. The last two are the crew. They left Cleveland, O., bound for the South Seas. Lawrence Dutton, a graduate of the University of Michigan, learned about sailing when paying his way through college by working on the Great Lakes steamers.

FORMER POSTOFFICE CLERK GETS TWO YEARS FOR MAIL THEFT

Eight Other Men Plead Guilty to Federal Charges and Are Sentenced to Prison.

Nine men received prison terms today after entering pleas of guilty to Federal violations before Judge Faris.

Sigmund C. Aronoff, East St. Louis, former postoffice clerk, was sentenced to two years in the Federal reformatory at Chillicothe, O., on admitting he took $140 from letters addressed to installment firms. He made restitution.

Daniel Kelin was sentenced to three years in the reformatory, his brother, Steve, to two years and Charles W. Davis, one year, for driving a stolen automobile from Akron, O., to St. Louis, a violation of the Dyer act.

Charles Windsor, Negro, was sentenced to a year and a day in the penitentiary for violation of the Dyer act. He stole an automobile from a parking lot in St. Louis and drove it to East St. Louis, wrecking it and killing a Negro companion.

Others receiving prison terms were: Henry Atwell, two years in reformatory for theft from interstate shipments; Henry Childress, Negro, two years in penitentiary, Dyer act; John N. Robinson, Negro ex-convict, five years for stealing a letter containing a $12 compensation check belonging to a fellow guest at Father Dempsey's Hotel for Negroes; William Reed, Negro, two years in the penitentiary, theft of $30 from the mails.

SECURITIES DEALER SUSPENDED

H. J. Kattleman & Co. of St. Louis Affected by Order.

By the Associated Press.

JEFFERSON CITY, Oct. 27. — The license of H. J. Kattleman & Co., St. Louis, as a dealer in securities, was suspended today by Neal J. Ross, State Securities Commissioner, for alleged violation of the State securities law. Among the charges outlined by Ross against the company, in a letter to Kattleman, were improper delay of the delivery of shares of stock to clients and employment of salesmen not registered with the Securities Department.

Kattleman's offices are in the Central National Bank Building.

ADVERTISEMENT

COUGHS

Don't let them get a strangle hold. Fight coughs quickly. Creomulsion combines the 7 best helps known to modern science. Powerful but harmless. Pleasant to take. No narcotics. Your own druggist is authorized to refund your money on the spot if your cough due to colds is not relieved by Creomulsion.

7oz. Bottle **Halitosine** ANTISEPTIC ALL DRUGGISTS 25¢ Why pay more? 26

MANNE BROS.

"Manne-Made" Custom-Built **STUDIO COUCH** Complete $17.75

Opens to a pair of Twin Beds with individual springs and inner-spring mattresses or to a Double Bed with inner-spring mattresses. Covered in Rust or Green Jaspe. All complete, including 3 pillows.

SEE THEM MADE IN OUR FACTORY

BED-DAVENPORT SUITE......... $47.65
BEDROOM SUITE, 5 Pieces....... $57.85
$68 GAS RANGE, Cabinet Model.. $24.45

CIRCULATOR

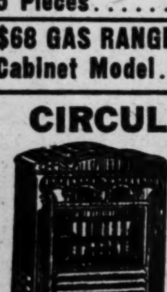

$15.95 Extra large size — walnut enamel finish.

BED-DAVENPORT Suite—Mohair.. $69.75
BOUDOIR CHAIRS, Your Choice...... $4.45
METAL BEDS, Your Choice...... $5.95
5-Pc. Br'kfast Set Extension Table.. $15.75
COTTON MATTRESS, Brand-New, Full or Twin Size............ $6.45
COAL RANGE 5-hole, with warming closet $17.50
$55 AXMINSTER Rugs, 9x12 Samples $19.75
Dining-R'm Suite, Walnut, only.... $59.75
PULL-UP CHAIRS, Your Choice...... $4.95
COXWELL CHAIRS, Your Choice...... $6.75

EASY TERMS

MANNE BROS. Open Every Evening 5615-5623 DELMAR Open Every Evening

POLICE CHIEFS' IDEAS ON CRIME PREVENTION

Eight Recommendations Made to Attorney-General on Government's Position.

By the Associated Press.

WASHINGTON, Oct. 27. — Eight recommendations for improving the Government's position in its campaign against criminals were presented to Attorney-General Cummings yesterday on behalf of the International Association of Chiefs of Police.

The association had been requested by Cummings to set forth its suggestions through its Emergency Crime Committee. Philip T. Bell, Police Chief of Kearny, N. J., former president of the International Association, and Peter Siccardi, Chief of Bergen County, N. J., represented the committee.

The recommendations included:

Revision of laws of criminal procedure in order to hasten trials.

Establishment of a universal fingerprinting system.

Permanence of tenure of office for heads of Police Departments who would be appointed by a non-political board and removed only on specific charges considered in an open hearing by the board.

Refusal of bail for any criminal awaiting trial for a felony, awaiting a new trial, or pending an appeal.

Making it a Federal offense for any person to go from one state to another after committing a felony.

Making it a Federal offense to transfer stolen property from one state to another.

Making it a Federal offense to transport firearms or offensive gasses from one state to another without special permit.

Appointment of all Judges of Criminal Courts for life contingent on good behavior.

ULSTER M. P. SHOT BUT ROUTS HIS ASSAILANTS WITH CANE

Two Men Get Away With Victim's Satchel Containing Parliamentary Papers.

BELFAST, Northern Ireland, Oct. 27.—Major J. H. McCormick, a member of the Ulster Parliament, was shot last night by two assailants.

Major McCormick is well known in Canada where he was Sheriff of Lloyds Minster and raised a force known as McCormick's Devils in the World War.

He was walking home when two men held him up and fired three shots at him from a revolver. One bullet grazed his chest and lodged in an arm. Despite the wounds, McCormick fought his assailants and dealt one of them a severe blow in the face with his cane. He continued his resistance with such vigor that the attackers fled. One, however, grabbed McCormick's satchel containing parliamentary papers which had been dropped in the struggle.

St. Louis Firm Gets Contract.

By the Associated Press.

WASHINGTON, Oct. 27.—The War Department today awarded the William MacDonald Construction Co. of St. Louis a $264,728 contract for the building of seven four-family apartments at Fort Riley, Kan.

Rivers' Stages at Other Cities.

Pittsburgh 10 feet, a rise of 0.1; Cincinnati 12 feet, no change; Louisville 5.6 feet, a rise of 0.4; Cairo 9.2 feet, a fall of 1; Memphis 4.4 feet, a rise of 0.7; Vicksburg 3.5 feet, a fall of 0.1; New Orleans 2.1 feet, a rise of 0.1.

SQUINTING, burning, tired eyes ruin your natural expression. To be fitted with correct glasses is to enhance your appearance. Dr. J. E. Proost, Optometrist.

Lowest Prices — Easy Terms 50c A WEEK

GRADWOHL JEWELRY CO. 621-23 LOCUST ST.

WORLD'S FAIR

Armistice Day Tour, Fri., Nov. 10. Return Mon., Nov. 13.

$11.90

Includes round-trip railroad fare, hotel accommodations, etc. Weekly tours $12.50 to $29.75 from ST. LOUIS over **WABASH**

Details at Ticket Office, Broadway and Locust and Delmar Boulevard Station, or BURKETT TOURS 1450 Ry. Exch. Bldg. Phone CHestnut 4700

Greater St. Louis Day at World's Fair, Saturday, Nov. 4

LAUER'S—825 N. 6th

ALL-CAST IRON **KITCHEN HEATER**

$20 Value $11.95

2-hole style, with heavy duplex grates and linings. For cooking or heating. Keep your kitchen cozy and warm in any weather.

LAUER Furniture Co. 825 North Sixth St. Just South of Franklin

Open Monday & Saturday Till 9 P. M.

Talk about Values!

Begins Saturday!

Up to $12.75 New Frocks at $6.36

GARLAND'S 36th Anniversary Sale

Wray's Column of Sport Comment Every Day in the Post-Dispatch

Early in August *Carol* Took up Camay . .

1 Good features . . . yes! But how dull her skin! Then one day a green and yellow package caught Carol's eye. And now she uses Camay.

2 In less than two weeks Carol saw improvement in her skin. Its new clear texture allows the color to show through. Others noticed it, too! Men now frankly admire her. For today Carol is winning her Beauty Contest with honors!

3 "Theatre parties . . . dances . . . a full date book! I'm having a wonderful time . . . now that I have a lovely Camay Complexion."

Now She Wins Her Beauty Contest Every Day!

It's nice to read about romance. But how much better it is to *live* it!

All the world loves a pretty girl . . . the girl with a Camay Complexion.

YOU ARE IN A BEAUTY CONTEST

And all the world . . . men and women, too, are judging your looks in life's daily Beauty Contest. Take a tip from Carol, the girl above, and don't let a poor skin spoil your chances. For in your own home, or perhaps at a party, some good friend or new acquaintance is sure to appraise your beauty. You can't help your features. But every girl . . . who really desires it . . . can greatly improve her skin.

So get yourself a Camay Complexion. Your skin will have a texture like satin . . . a new clear radiance that will add to your charm. Then compliments . . . praise . . . admiration will soon follow. You'll see approval in men's eyes.

THE SOAP OF BEAUTIFUL WOMEN

Camay, the Soap of Beautiful Women, is a wonderful help . . . that can definitely affect your beauty! Try Camay a month . . . use it twice every day . . . and watch for the flattering results in your skin!

TRY CAMAY NOW AND CONVINCE YOURSELF

For, in all your life, you've never known so mild a soap. It's pure . . . creamy-white . . . delicately scented . . . and gives lavish, luxuriant lather.

"My twin sister and I both use Camay," wrote a girl from Rhode Island. "We think it's a grand skin soap."

Thousands of clever women use Camay in preference to all other soaps. And more thousands each day are taking up the Soap of Beautiful Women!

Get Camay today . . . in the green and yellow wrapper, in Cellophane. It's the 1933 beauty soap . . . the smartest looking, best feeling soap of the year. And the price is amazingly low!

CAMAY THE SOAP OF BEAUTIFUL WOMEN

Editorial Page Daily Cartoon

PART THREE.

RETAILERS FIGHT SALES TAX BILLS AT FIRST HEARING

Spokesman Tells Legislators Gov. Park's Proposed Levy Would Add to Stores' NRA Burden.

WILLIAM HIRTH ALSO AGAINST IT

Farmers' Association Head Thinks It Should Come Only as Last Resort—State Teachers for It.

By BOYD F. CARROLL, Jefferson City Correspondent of the Post-Dispatch.

JEFFERSON CITY, Oct. 27. — Gov. Park's proposed general sales tax for emergency unemployment relief and rehabilitation of public school and State finances encountered its first organized opposition from representatives of retail merchants and one farm organization at the first hearing last night before the House Ways and Means Committee.

Discussion of the four sales tax bills pending before the committee, which differ only in rates and details of assessing the tax, will be resumed at another hearing Tuesday afternoon.

The bills, or a possible committee substitute combining them, likely will not be reported out by the committee for another week.

Opponents in Majority.

Opponents of the bills, who were in the majority last night centered their attack on arguments that the tax was discriminatory and would impose unreasonable burdens on business and those least able to pay the tax. The Legislature was urged to devise some other means of obtaining the required additional revenue.

Supporters of the sales tax will present their views at the next hearing, at which opponents also will be heard. The only advocates of the tax appearing last night were two representatives of the State Teachers' Association.

A strong undercurrent of opposition to the sales tax is evident in both houses, but no actual test will be reached in the House, where the bills were introduced, until after a report is made by the committee. Some opponents of the sales tax have indicated they may support it, however, on final vote, if no other means of raising the necessary revenue is found.

Speaks for Missouri Retailers.

G. J. Nooney of Stix, Baer & Fuller Co. of St. Louis appeared as spokesman for the Missouri Retailers' Association, of which he is president. He said the organization was opposed to a sales tax.

Outlining the association's position, Nooney said a sales tax was unsound and discriminatory and would retard business. He said research had disclosed that no group of retailers showed a profit for 1932 business, but on the contrary suffered losses varying from 1 to 6 per cent of net sales, depending on volume. Reports so far indicate heavier losses for 1933, he added.

He declared the levying of a sales tax would hinder the "Buy Now" campaign of the National Recovery Administration, and would add to the increased expenses incurred by retailers under the NRA program.

Nooney's statement was approved before the hearing at a meeting of leaders of the association. Among those who attended were Morton May, president of Famous & Barr Co., and Frank W. Mayfield, president of Scruggs-Vandervoort-Barney, of St. Louis; C. C. Peters and M. R. Aaron, representing two large retail stores of Kansas City; R. E. L. Lambkin of Cape Girardeau; C. H. Sonnenberg of Hannibal and Marvin L. Brownlow of Springfield.

William Hirth of Columbia, president of the Missouri Farmers' Association, said he believed there was an overwhelming sentiment in the State against a general sales tax. He said such a tax should not be levied except as a last resort. He suggested taxes on amusements and tobacco and increases in the corporation franchise and beer taxes as possible ways of increasing revenues.

Teachers Argue for the Tax.

Passage of the bills was urged by Miles A. Elliff of Lebanon, and School Superintendent William F. Knox of Jefferson City, representing the State Teachers' Association, to provide additional funds for the schools. Both declared the tax an equitable one, which would not injure the retailers but would be passed on to the consumers.

Specific provisions of the bills were not discussed. Two of the bills provide a tax of 2 per cent on gross receipts of retail sales and the other two provide a tax of 1 per cent on such sales.

...lk about
...lues!
Up to $12.75
...w Frocks
$6.36
...ND'S
...rsary Sale

...olumn
...mment
...Post-Dispatch

...may . .

...dances . . . a fell date
...onderful time . . . now
...Camay Complexion."

...y Day!

...you've never known
...ure . . . creamy-white
. . . and gives lavish,
...
...and I both use
...from Rhode Island.
...and skin soap."
...clever women use
...s all other soaps.
...s each day are taking
...utiful Women!
...in the green and
...Cellophane. It's the
..., the smartest look-
...azingly low!

...OMEN

Editorial Page Daily Cartoon | EDITORIAL | ST. LOUIS POST-DISPATCH | SECTION | Markets Movies

PART THREE. ST. LOUIS, FRIDAY, OCTOBER 27, 1933. PAGES 1—6C.

RETAILERS FIGHT SALES TAX BILLS AT FIRST HEARING

Spokesman Tells Legislators Gov. Park's Proposed Levy Would Add to Stores' NRA Burden.

WILLIAM HIRTH ALSO AGAINST IT

Farmers' Association Head Thinks It Should Come Only as Last Resort—State Teachers for It.

By BOYD F. CARROLL,
Jefferson City Correspondent of the Post-Dispatch.

JEFFERSON CITY, Oct. 27. — Gov. Park's proposed general sales tax for emergency unemployment relief and rehabilitation of public school and State finances encountered its first organized opposition from representatives of retail merchants and one farm organization at the first hearing last night before the House Ways and Means Committee.

Discussion of the four sales tax bills pending before the committee, which differ only in rates and details of assessing the tax, will be resumed at another hearing Tuesday afternoon.

The bills, or a possible committee substitute combining them, likely will not be reported out by the committee for another week.

Opponents in Majority.

Opponents of the bills, who were in the majority last night centered their attack on arguments that the tax was discriminatory and would impose unreasonable burdens on business and those least able to pay the tax. The Legislature was urged to devise some other means of obtaining the required additional revenue.

Supporters of the sales tax will present their views at the next hearing, at which opponents also will be heard. The only advocates of the tax appearing last night were two representatives of the State Teachers' Association.

A strong undercurrent of opposition to the sales tax is evident in both houses, but no actual test will be reached in the House, where the bills were introduced, until after a report is made by the committee. Some opponents of the sales tax have indicated they may support it, however, on final vote, if no other means of raising the necessary revenue is found.

Speaks for Missouri Retailers.

G. J. Nooney of Stix, Baer & Fuller Co. of St. Louis appeared as spokesman for the Missouri Retailers' Association, of which he is president. He said the organization was opposed to a sales tax.

Outlining the association's position, Nooney said a sales tax was unsound and discriminatory and would retard business. He said research had disclosed that no group of retailers showed a profit for 1932 business, but on the contrary suffered losses varying from 1 to 6 per cent of net sales, depending on volume. Reports so far indicate heavier losses for 1933, he added.

He declared the levying of a sales tax would hinder the "Buy Now" campaign of the National Recovery Administration, and would add to the increased expenses incurred by retailers under the NRA program.

Nooney's statement was approved before the hearing at a meeting of leaders of the association. Among those who attended were Morton May, president of Famous & Barr Co., and Frank W. Mayfield, president of Scruggs-Vandervoort-Barney, of St. Louis; C. C. Peters and M. R. Aaron, representing two large retail stores of Kansas City; R. E. L. Lambkin of Cape Girardeau; C. H. Sonnenberg of Hannibal and Marvin L. Brownlow of Springfield.

William Hirth of Columbia, president of the Missouri Farmers' Association, said he believed there was an overwhelming sentiment in the State against a general sales tax. He said such a tax should not be levied except as a last resort. He suggested taxes on amusements and tobacco and increases in the corporation franchise and beer taxes as possible ways of increasing revenues.

Teachers Argue for the Tax.

Passage of the bills was urged by Miles A. Elliff of Lebanon, and School Superintendent William F. Knox of Jefferson City, representing the State Teachers' Association, to provide additional funds for the schools. Both declared the tax an equitable one, which would not injure the reailers but would be passed on to the consumers.

Specific provisions of the bills were not discussed. Two of the bills provide a tax of 2 per cent on gross receipts of retail sales and the other two provide a tax of 1 per cent on such sales.

Many Negroes Displaced in Jobs By Whites in St. Louis as Result Of Higher Pay Under NRA Codes

Urban League Reports Some Had Been With Firms for Years—Rise in Number on Relief Rolls Indicated.

Negro leaders of St. Louis share the concern which has been given expression in Washington that their race may suffer rather than be helped by the National Recovery program.

Instances of Negro employes being displaced by white workers when code provisions made their jobs more profitable and desirable have been compiled by the Urban League and forwarded to the Rosenwald Foundation, which has interested itself in the national aspects of the problem.

In another phase of the recovery program, public works, the St. Louis Negro finds little to encourage him because skilled Negro workmen are barred from existing labor unions and can find employment on public works only at common labor.

The largest field of employment open to Negroes, domestic service, is not touched by any code. Yet as the costs of living rise under the NRA, the expenses of 93,000 St. Louis Negroes increase proportionately.

Relief Figures for Negroes.

Peter Kasius, director of Citizens' Committee on Relief and Employment, does not doubt that an increasing percentage of those now applying for relief are Negroes, although definite figures are lacking. The committee has estimated that Negroes, who constitute 11.4 per cent of the city's population, represent 40 per cent of those who have required relief.

John T. Clark, secretary of the Urban League, points out that the displacement of Negroes by white workers has been a tendency all through the depression as the competition for jobs became keener and as white workers, forced out of their usual employment, turned to the more menial tasks which theretofore had been left to the Negroes.

Impetus has been lent to this tendency, Clark says, by the NRA codes which establish minimum rates of pay and regulate working conditions. During the past three months, he says, there have come to the attention of the Urban League 126 instances of white workers taking the places of Negroes, some of whom had held their jobs over a period of years.

Not in every case was the NRA directly responsible, as some changes might have been made in accordance with the previously developed tendency, but there were many instances in which Negroes who had worked for from $3 to $10 a week, were replaced by white workers immediately after their employers adopted a code providing for higher wages and shorter hours.

Explanation Given Negroes.

In no such instance was the Negro told that he was discharged because the new conditions made possible employment of a white worker, but the explanation was given that other workers objected to the employment of Negroes, or that tenants or customers objected.

Among the Negroes recently replaced by white workers were four janitors and maids at a private school, none of whom had been employed there for less than six years. The Urban League consulted with the school authorities, and its representative was told that while the work of the Negroes had been satisfactory, it was desired to give the work to needy white families in the vicinity.

A Negro porter in an Olive street restaurant, employed there for two years at $7 a week, was replaced by a white man when his employer put up a Blue Eagle, and two who had worked in a restaurant and grocery for $10 were let out under similar circumstances. In another case a Negro restaurant porter, discharged when his employer adopted a code, had been paid only $3 a week. An Olive street furniture store which had employed a Negro maid for seven years at $7.50 a week, replaced her with a white woman when the code required a minimum wage of $14.

At Disadvantage in Finding Job.

Not only is the Negro suffering by losing his present job to the white worker, but the same conditions place him at a relatively greater disadvantage when it comes to finding a new job.

This is apparent from an examination of Citizens' Committee records which show that in a predominantly Negro group of 2743 families receiving relief in September, only nine cases were closed at the end of the month because the family wage earner had found work. In a predominantly white group of 2987, the cases closed by re-employment totaled 179.

A somewhat different conclusion is indicated in the records of two selected groups of 600, one white, the other Negro. Families in these groups were selected for special consideration because their only difficulty was unemployment, there were no social or health problems involved, and, in general, they represented the most employable type of workers, who had been able to sustain themselves through the depression until quite recently.

Out of these groups 75 white workers and 76 Negroes found employment during the month. It was observed, however, that while most of the white workers returned to their regular jobs, the Negroes earned less in their new jobs than they had formerly, and many of them were in temporary work or odd jobs.

Clark Urges Organization.

Clark holds the view that the most effective means of obtaining for the Negro his full share of NRA benefits is by direct action. "We must organize our economic strength and spend what incomes we have where the Negro is given a chance to earn," he said.

Already, Clark added, there is in the Negro community west of Grand boulevard a move to withhold patronage from a chain grocery because a Negro clerk there, formerly employed full time, is working only a few hours a week under the rearrangement of hours brought about by the NRA code.

The league, he said, plans to form unions of skilled Negroes in the building trades in the hope of sharing in jobs created by public works and to proceed with these organizations with or without recognition by the American Federation of Labor. The new City Hospital for Negroes, he pointed out, is being built for Negroes in a Negro neighborhood, but members of that race can obtain employment there only as hod carriers or common laborers. This, he said, is an indication of what the Negro can expect from a public works program, unless something is done about it.

The first step in the formation of Negro unions was taken Monday night when hotel workers, under the sponsorship of the Urban League, formed a union which has obtained recognition by the Hotel Men's Association.

NAZIS WORK ON SWEEPING CHANGES IN GERMAN LAW

Penal and Civil Codes Being Revised; Work to Take Four to Five Months.

By the Associated Press.

BERLIN, Oct. 27.—A revolutionary reform of German jurisprudence was announced by Hans Frank, Commissioner of Justice, to the German press yesterday. He said various sub-commissions already were busy revising the penal and civil codes with a view to adapting them to the Nazi conception of law.

The work, which is to be completed in four to five months, provides for the "heaviest punishment of crimes committed against the state, the economic life, the legal security and the national defense."

Another prominent part in the new penal code, according to Dr. Frank, will be occupied by "the protection of the race by sterilizing habitual criminals and other inferior elements."

JAPAN IN AUSTRIAN MARKET

Manufacturers Demand Protection Against Imports

By the Associated Press.

VIENNA, Oct. 27.—Japanese invasion of the Austrian market, beginning with electric bulbs, has been extended to artificial silk, cotton goods and dyes.

Austrian manufacturers calling these facts to the Government's attention demand protective measures. They say, that in spite of heavy duties the Japanese goods are offered at prices far below Austrian production cost. Japanese sales of dye products break into a hitherto unchallenged Austro-German domain.

Talk about Values!
Peppy Twin Sweaters at $2.76
Begins Saturday!
GARLAND'S
36th Anniversary Sale

RUMORS BRITISH WAR DEBT NEGOTIATORS ARE DISSATISFIED

Secretary Hull Refers Questioners to Treasury—British Envoy in Long Conference With Him.

By the Associated Press.

WASHINGTON, Oct. 27.—Unconfirmed rumors in diplomatic circles caused Secretary Hull to be asked at his press conference today whether the British war debt negotiators were dissatisfied with their progress and contemplated returning to London.

The Secretary of State referred his questioners to the Treasury.

Hull and Acting Secretary Acheson of the Treasury were in consultation with President Roosevelt today at the White House. Their topics were not divulged.

Sir Ronald Lindsay, the British Ambassador, had conferred at length with Secretary Hull in the morning.

The debt discussions have been held off and on at the Treasury Department, as well as informally elsewhere.

Treasury officials subsequently declined to comment on debt developments beyond saying that another meeting with the British negotiators was scheduled for early next week.

ROOSEVELT REFUSES TO SEE PENDERGAST AND CLARK

They Are Seeking Pardon for Conrad H. Mann of Kansas City.

By the Associated Press.

WASHINGTON, Oct. 27.—Senator Bennett C. Clark of Missouri said today he and Representative Joseph B. Shannon of Kansas City would go before Attorney-General Homer B. Cummings Monday with their plea for executive clemency for Conrad H. Mann, Kansas City Chamber of Commerce president.

Mann faces a sentence of five months in jail and a fine of $12,000 as a result of his conviction of lottery charges as an official of the Fraternal Order of Eagles.

Clark said he and T. J. Pendergast, Kansas City Democratic leader, were refused an audience yesterday with President Roosevelt on the pardon plea because of the Chief Executive's "iron-clad" rule not to hear pardon appeals personally. Pendergast left today for New York.

Clark and Shannon will present letters from Missourians urging a pardon for Mann to the Attorney-General.

5 C. C. C. MEN DISHONORABLY DISCHARGED FOR COMMUNISM

Alleged to Have Refused to Work and to Have Threatened Lives of Workers.

By the Associated Press.

GETTYSBURG, Pa., Oct. 27.—Charging that a "Communistic and Bolshevistic plot" has been uncovered in Camp No. 2, Civilian Conservation Camp, Capt. J. MacDonnell yesterday announced five of his men have been dishonorably discharged.

After court-martial proceedings, the men were put aboard a train and sent home. The Captain said their transportation was paid directly to the conductor.

The camp was moved to Gettysburg some time ago from the State of Washington.

MacDonnell, who acted as Judge Advocate in the hearing, said the men were accused of refusing to work, counselling others to refuse to work and threatening the lives of their leaders.

FRANCE'S POSITION ON TARIFF

Informs Geneva it Reserves Parliaments Right of Initiative.

GENEVA, Oct. 27.—France, still adhering to the tariff truce declared in London, intends to reserve its Parliament's right of initiative in tariff matters.

This stand was officially announced yesterday in a statement which said France had asked the League of Nations to inform the President of the World Economic Conference that France was obliged for constitutional reasons to reserve the right of initiative. It also was obliged "like various other Governments,' said th announcement, "to reserve the right to make any arrangements which protection of vital interests of the country may render necessary."

Nazi Leaders Discuss Break With League

AT the recent dinner in Berlin, at which members of the Hitler government spoke in defense of the withdrawal from the League of Nations, Foreign Minister von Neurath made the principal address. In the group, left to right: **JOSEPH GOEBBELS**, Minister of Propaganda; **KONSTANTIN VON NEURATH** and **BERNARD W. VON BUELOW**, Minister of State.

FIRST WOMAN FLYER IN TURKEY LICENSED

Her Success Symbol of Emancipation of Her Sex in 10 Years of Republic.

By the Associated Press.

ANKARA, Turkey, Oct. 27. — When the tenth anniversary of the founding of the Turkish Republic is celebrated Sunday, one of the 201 planes to fly over this city will be a symbol of emancipation of women in Turkey. In that plane will be Turkey's first woman aviator, 22-year-old Bedrie Hanim, who will fly from the Civil Aviation School at Istanbul, where she has just received her pilot's license.

During these 10 years of reform Mustafa Kemal has released women from imprisonment in latticed harems.

The new civil code and the new tradition with which Kemal replaced ancient tradition made city women, and peasant women, too, so far as it has been possible to reach them in the lonely stretches of Anatolia, just as free as men to marry, divorce, work, dress and amuse themselves as they desire. It also made them free as men to starve.

It is not a very happy picture—that of these emancipated women laboring in factories for 30 cents a day, driving at typewriters for $45 a month, or playing bridge and poker in fashionable salons.

Emancipation is certainly at its happiest in the schools. Here Turkish girls and young women have the chance to learn what to do with the new freedom; how to make real professions out of the jobs, which the women of today frequently are plunging into merely as a means of keeping the wolf from the door.

In 1914 there were only 25,000 girls in all the schools of the Ottoman Empire. Now, within the much smaller territory of republican Turkey, there are 177,059 girls in primary schools, 9000 in high schools and junior colleges, and 724 in the Istanbul University. Of the 2,013,000 illiterates taught the new Latin alphabet in the Government's ABC schools, more than half were women between the ages of 16 and 45. Every year the Government is sending more and more women to Europe and America for advanced study.

Along the higher education, the Government is emphasizing vocational training for women and is opening schools of home economics, dressmaking and millinery.

DR. LUTHER DENIES GERMANY WANTS TO 'NAZIFY' WORLD

Ambassador Says in Chicago Speech That Nation Has No Imperialistic Aims.

By the Associated Press.

CHICAGO, Oct. 27. — Dr. Hans Luther, German Ambassador to the United States said in an address here last night that Germany had no imperialistic ambitions and was ready to co-operate with the rest of the world.

Dr. Luther spoke at a banquet honoring him and Dr. Hugo Eckener, commander of the Graf Zeppelin, which made a brief visit to the world's fair.

Germany had no desire to "Nazify" the world or to extend its territories, Dr. Luther said.

"The much-criticised Hitler government has no intention to Germanize anyone," he declared. "Hitler literally has said that all this talk of Germanizing has to be stopped once and for all."

Order to that effect, Dr. Luther said had been given by Hitler to officials and citizens. He said Hitler had instructed against private conversations along those lines.

Sir John H. Biles, Architect, Dies.

VIRGINIA WATER, England, Oct. 27.—Sir John Harvard Biles, 79 years old, noted naval architect, died today. Besides serving as assessor in the Titanic disaster inquiry in 1912, Sir John also testified in 1929 before the Board of Trade in the inquiry into the loss of the Vestris.

SOVIET NEGOTIATOR STARTS FOR AMERICA

Crowds Barred From Moscow Station When Litvinoff Boards Berlin Train.

By the Associated Press.

MOSCOW, Oct. 27.—Maxim Litvinoff, to whom all Russia looks for the attainment of American recognition, is on his way to the United States.

A peep beneath a scarcely raised blind from a window of his train last night was the only parting view of his associates the Foreign Commissar allowed himself. Crowds were barred from the railroad station.

Hours after he left here on the Berlin train, it was impossible to learn whether his English-born wife had accompanied him.

Accompanying him were C. Oumanski, chief of the Foreign Office press section, and Ivan A. Divilkovski, secretary of the Foreign Office collegium.

The small party, accompanied by a little group of minor Foreign Office attaches, entered the station shortly before midnight and boarded the train 15 minutes before its scheduled departure.

Officials have acted mysteriously since Litvinoff first was designated to represent the Soviet in the Washington conferences. Censors took the cue last night when they refused to pass a dispatch announcing the departure.

Litvinoff refused to tell anything about his itinerary or the date he expected to arrive in Washington.

FIVE AMERICANS FREED AT TRIAL IN MALLORCA

Spanish Military Court at Palma Acquits Them of Charges of Assaulting Civil Guard.

By the Associated Press.

PALMA, Mallorca, Oct. 27.—Five United States citizens were acquitted in a military court yesterday of charges of assaulting a civil guard. The acquittal must be confirmed by a military auditor, but this generally is a formality.

The prosecutor, presenting his case in a five-hour secret trial, urged prison terms of six years and a day for each defendant.

Those on trial were Mr. and Mrs. Clinton B. Lockwood of West Springfield, Mass.; Rutherford Fullerton of Columbus, O.; Roderick F. Mead of New York, and Edmund W. Blodgett of Stamford, Conn.

The charges were based on an alleged attack on a civil guard during a disturbance in a hotel.

Three members of the court held out for four hours for long-term sentences.

Arrest of Five Americans Sequel to Brawl With Hotel Doorman.

Mallorca (or Majorca), largest of the Balearic Islands, about 160 miles west in the Mediterranean from Valencia, Spain, has developed a considerable colony of foreign visitors since the depression because of moderate living costs. There were 11,000 visitors on the island last winter, most of them Americans. Because of differences in manner and means of living, Mallorcans have not been especially cordial toward the winter colonists.

The case in which the five Americans were acquitted at Palma arose from an incident at Hotel Mediterraneo in that city. According to Rutherford Fullerton, 53 years old, a veteran of the Spanish-American War, and a grandnephew of President Hayes, one of the party of Americans got into a row with a doorman at the hotel. The doorman called the Civil Guards and the American called his friends. There was a brawl.

Resisting a policeman in Spain is not the same thing as in the United States. In Spain the police are part of the military establishment and offenders against the police are subject to trial by the military authorities under military law. The five Americans landed in jail and were held without bail. This was on June 4 last.

At length the case was called to the attention of the State Department in Washington, and finally after six weeks, United States Ambassador Claude G. Bowers, succeeded in effecting their release on bail.

Flood Damage in Honduras.

By the Associated Press.

TEGUCIGALPA, Honduras, Oct. 27.—Crops were damaged and towns endangered by floods in Northern and Northwestern Honduras today.

for HALLOWE'EN
Special for Saturday
WEEK-END SPECIAL
A delightful selection of candies consisting of Caramels, Bon Bons, Cinnamon Potatoes, Pumpkin, Nut Candies and assorted Milk and Dark Chocolates . . . pound box 49c
TWO POUND BOX, 89c
OLD-FASHION CHOCOLATES
Including Marshmallow Jellies, Caramels, Nougats, Vanilla, Butter and Orange Creams . . . pound box 32c
Chocolate and Orange Cream Brazils, the box 29c
BAKERY SPECIALS
Fruit Stollen 35c
Apple Raisin Pie 25c
Devil's Food Layer Cake . . . 50c
Suggestions for the Hallowe'en Party
Cake Doughnuts, doz., 23c
Chocolate Doughnuts, doz. 40c
Ginger Cake, per cut. 15c
Pumpkin Pie 35c
Candy Apples 5c
Popcorn Balls 5c
Hallowe'en Novelties, 10c and Up
" Hard Candies, lb., 50c
Herz CANDIES
806 Olive St. 706 Washington Ave. 512 Locust St.

ALFRED F. STEINER, Inc., 1608 S. Broadway
Use Steiner's 10 PAY PLAN $5 DOWN
Balance in Ten Weekly Payments. No Carrying Charge.
SUITS TOPCOATS OVERCOATS
$18.50 and up to $34.50
A most complete selection of the season's wanted weaves in the popular solid shades and new pattern effects. Perfect tailoring assures long, satisfactory service.
Try Steiner's First! A Man's Store for Men!
We Feature "GGG" and Michael-Stern Clothes
Open Monday, Friday, Saturday Till 9 P. M.
ALFRED F STEINER INC
1608 S. Broadway

ST. LOUIS POST-DISPATCH

Founded by JOSEPH PULITZER
December 12, 1878
Published by
The Pulitzer Publishing Company
Twelfth Boulevard and Olive Street

THE POST-DISPATCH PLATFORM

I know that my retirement will make no difference in its cardinal principles; that it will always fight for progress and reform, never tolerate injustice or corruption, always fight demagogues of all parties, never belong to any party, always oppose privileged classes and public plunderers, never lack sympathy with the poor, always remain devoted to the public welfare; never be satisfied with merely printing news; always be drastically independent; never be afraid to attack wrong, whether by predatory plutocracy or predatory poverty.

JOSEPH PULITZER.

April 10, 1907.

LETTERS FROM THE PEOPLE

Conditions in the Postal Service.

To the Editor of the Post-Dispatch:

YOUR editorial on civil service of Oct. 21 drew the proper conclusion if its premises had been correct. However, they were faulty. If it were true that all the supervisory officials were chosen from the rank and file of the department for their ability, leadership or any other sterling quality, it would be a rank injustice to remove them from the positions they merited. Unfortunately, this is not the case. Once the applicant obtains his or her appointment in the department, the rules of civil service seem to be ended unless he or she is to be removed for cause.

Because of the nature of work in the postal service, there must be shifts of men employed all day and all night. As the majority of the mail is handled at night, necessarily the greater number of employes must be used on the early and late night shifts. However, there are a number of preferable day tours, and also a number of employes are used in the various substations in the day time. Naturally, seniority rules should apply, but, unfortunately, they do not. Outside influences are used to obtain these better assignments. Both political and fraternal connections are strained to the utmost to obtain these appointments. The same thing is true about the supervisory positions. Approximately 5 per cent of the promotions in the postal service are attributable to ability. The other 95 per cent find their fountain head in either a political or a fraternal connection.

At the termination of the last Democratic postmastership in St. Louis, practically every supervisory official was reduced in rank and in addition some 70 employes, who were under the civil service regulations, were removed from their positions and placed upon the substitute list. Practically all supervisors who were removed had been in their positions because of seniority, but nevertheless were removed and replaced by other men, all of them having political or fraternal connections of the proper kind. However, two wrongs never justify a right, and the mere fact that it happened before would not condone it now.

If the supervisors who are being replaced now were all competent and deserved their positions, the writer would be the first to take up a pen in their behalf. However, he knows from personal experience, having been employed in the postoffice in St. Louis some seven or eight years and having worked under practically all the supervisors, that possibly 5 per cent are competent and really deserve their positions of authority. The other 95 per cent could not hold a position if it were not for the fact that they are protected by the civil service laws. Of course, in the supervisory body of the postal service, there are some who hold their positions because they have merited them, but that percentage is very small, and can easily be ascertained by the work that these supervisors perform.

The writer is not attempting to justify the removal of employes in the service without cause. The point that he desires to make is that the civil service regulations appear to end when the appointment is made. If the new Postmaster in St. Louis will make his recommendations for promotions on ability and seniority, rather than upon connections and "pull," he will be doing something that very few Postmasters have done in the past.

JACQUES K. LALLY.

Plattsburg, Mo.

A Reply to Col. McCormick.

To the Editor of the Post-Dispatch:

COL. ROBERT R. McCORMICK'S blast against the NRA, as spread upon your first page of Wednesday under a two-column headline, contains a few errors of fact.

(1) "A year ago, citizens, you were doing business," etc., etc. Where? Not even the taxpayers, to whom he was speaking, were doing much; least of all in Chicago.

(2) "Your property was your own," etc., etc. How many foreclosures had the Chicago Tribune, published by Col. McCormick, recorded up to a year ago? What about the "property" of hundreds of thousands of farmers and home owners? What about the billions in closed banks, who held that "property"? It is true there were huge estates and holdings left, some fabulous salaries (or pensions), even in Chicago, where the school teachers were owed $20,000,000 in unpaid salaries. The Tribune itself carried the story about the police being called on two successive days into the city's financial district. Long bread lines everywhere, actual starvation, in the richest country on earth, fears spreading, chaos—is this what Col. McCormick longs to return to?

So far as I know, only one prominent Chicago citizen escaped all this turmoil; he fled to Greece. But everyone knows that the NRA has NOT deprived any American citizen of a single right (not even the right to use a prominent position for purposes of criticism), nor taken a penny's worth of property from anybody. When Col. McCormick bitterly complains that American citizens are helpless, he is betraying the prejudices of his class; it does begin to look like they were going to be deprived of their ruthless domination over the inherited rights of the rest of us.

JOHN THOMAS STEWART.

Bonne Terre, Mo.

THE RETAIL CODE.

The President's approval of the retail code brings the last of the major business groups in the country under the supervision of a code authority. Like the codes which have preceded it, the new constitution of the retail trade has emerged from the modification process a much better document than the one which went in. The consumer, in particular, can rejoice that the efforts which were made to write resale price maintenance and cost-plus prices into the code ended finally in failure.

The Recovery Administration rejected the provision of the drug code which would have permitted the manufacturer of drug products, in effect, to dictate the price at which they could be sold at retail, and would have made it impossible for any one retailer to sell them at a lower price than any other. For the provision which would have denounced as unfair competition the sale of any product at less than its wholesale cost plus 10 per cent, it has stipulated one which prevents sales below invoice cost, with the added stipulation that the retail price "should" include an allowance for store wages which is to be computed by the trade authority. This compromise will check uneconomic use of the "loss leader" practice, without introducing the dangerous precedent of establishing a fixed margin of profit for all retail units.

The provision which prohibited a merchant from advertising a policy of generally underselling his competitors has been changed so that it prohibits such advertising only when it is "inaccurate." This leaves every retailer to compete, if he chooses to do so, on a price rather than service basis and permits him to inform the consumer of this policy. The Post-Dispatch has consistently opposed the resale price maintenance, cost-plus and price advertising provisions which appeared in the original draft of the code. None of these provisions remains in the code which now goes into operation.

The administration has introduced still further safeguards for the protection of the consumer. Consumers' co-operative stores are permitted to give to their customers rebates based on earnings, although the granting of rebates is denied to establishments operating on a commercial basis. A further provision limits the increase in retail prices over those which prevailed in June to that amount which may be necessary to cover the increased costs necessitated by the requirements of the NRA.

Similarly wise, in our view, is the suspension of the questionable prison labor provisions of the code. The respite of 90 days will give administrators of prison industries some opportunity to adjust their sales to the altered trade situation. Exemption of establishments employing less than five clerks, in towns under 2500 population, also seems expedient. It will greatly simplify the task of administration.

The emphasis of the whole document is properly placed upon its labor provisions. It outlaws child labor. It sets minimum wages and prohibits the reduction of wages which were above this minimum. It limits weekly hours to 56 in the drug trade and to a maximum ranging from 40 to 48 in other retail establishments, with limited exceptions for such peak periods as inventory and the Christmas shopping weeks. It leaves the way open to collective bargaining in a field where labor organization is, as yet, virtually non-existent.

It cannot be denied that the code presents difficult problems of enforcement. Stores selling below invoice cost, plus wage allowance, will be able to claim that they are legitimately clearing stock, discontinuing lines or disposing of damaged or perishable commodities. Prevention of price boosting beyond the added costs imposed by the NRA would require an examination of the books of the individual retailer, which seems to be utterly out of the question.

Consumers, competitors and employes will have to do their part by complaining against violations of the code rules if the plan is to work successfully. Actual administration will be in the hands of local committees, regional advisory committees, national retail and drug councils, and, finally, national retail and drug authorities, which include in their membership representatives of the Recovery Administration. Theirs is now the task of implementing the policies enunciated in the code. It is a formidable one, but it is one well worth doing and one in which we wish them all success.

GRAF ZEPPELIN'S CHICAGO FLIGHT.

Though disappointed for the third time in its hope of seeing the Graf Zeppelin, St. Louis joins in the widespread admiration of the great dirigible in its present flight to the United States from Germany, via Brazil, on the occasion of the Chicago fair. Adulation persists, though the precision and uniform success of the Graf's flight have long ago banished novelty from its exploits. Its log records more than 430,000 miles of air travel, the transport of 17,500 passengers, 44,092 pounds of mail and 81,570 pounds of freight. The forthcoming homeward flight will be the ship's fiftieth Atlantic passage.

The only flaw we can find in this record is that the many miles of travel have not included the St. Louis district. It is to be regretted that Dr. Eckener was unable to use the mooring mast at Scott Field, near Belleville, on this voyage. While somewhat off the course in the dirigible's flight from the southeast, Scott Field actually is about 80 miles nearer Chicago than is Akron, where the ship was moored. We reiterate the community's standing invitation: Drop in any time, Dr. Eckener, when you're out this way.

Al Smith has tossed away his brown derby, now wears a black one, and talks "like the rising hope of the stern, unbending Tories."

CASE DISMISSED.

The United States Supreme Court has refused to review the decision of the Missouri Supreme Court upholding the procedure by which Missouri ratified the repeal amendment. This was to have been expected. The petition for review never amounted to more than the blind adherence of the Missouri Anti-Saloon League to a position which ignored public opinion, not only in Missouri, but throughout the nation. The Blaine resolution, submitting the repeal amendment, called for action by state conventions rather than by Legislatures. Missouri complied with this order of Congress, choosing its convention delegates in an election at large. This was a fair and orderly procedure. To attempt to set it aside by raising the question of whether the Legislature performed a Federal or State function in calling the election and convention was to rely on legal technicality, something in which the average citizen has no interest. Repeal is assured. Thirty-three states have voted to ratify repeal. Six more will vote Nov. 7. No group knows better than the panel of jurists who sit on the United States Supreme Court that legal precept follows after custom and that the voice of the people speaks the law of the land.

ISSUE OF THE LAUNDRY LOCKOUT.

To forestall unionization of the industry and to resist demands which they felt to be unreasonable, the large laundries of St. Louis have closed their plants and locked out their workers. At the time of the lockout, drivers of eight laundries and linen and towel supply companies had walked out on a strike, because the companies had refused to recognize or negotiate with their union. It seemed probable the strike would spread, so the companies decided to become the aggressors and to present their case to the public.

It was feasible for the companies to do this, for they have a closely-knit central organization, known as the St. Louis Laundry Board of Trade, through which they can act as a unit. In other words, the laundry owners have a powerful union of their own, but they do not want their employes to have one. The companies' fear of what would happen if they were compelled to deal with their employes collectively, instead of separately, is intense. They say it would mean "virtual transfer of laundry management from owners to professional labor leaders."

That, of course, is an exaggeration. Many employers are dealing with labor unions today without a transfer of sovereignty. As a matter of fact, 27 St. Louis laundries, which, with one exception, are not members of the Laundry Board of Trade, have recognized the drivers' union and are operating. It is safe to say they are operating at full capacity, for the lockout of the larger laundries has seriously inconvenienced the people of St. Louis, and they are being forced to resort to all sorts of makeshifts to get their clothing and linen washed.

We have no opinion on the demands made by the drivers. Although 27 companies have found it possible to meet them, it may be that they are unreasonable. But the real issue is not the character of those demands. It is unionization. The laundry owners are unwilling to give up a measure of the old freedom they enjoyed in dealing with their employes. Like the men's clothing manufacturers, they seem to be unaware that the times have changed. Again, like the men's clothing manufacturers, the laundry owners are flying the Blue Eagle, but they do not want to accept the Blue Eagle's terms, in so far as Section 7 of NIRA is concerned.

It is precisely Section 7, guaranteeing workers the right to organize and bargain collectively, that dooms the laundry lockout to failure. It cannot continue indefinitely. Nor can the laundry owners flout Section 7. They are no different from other employers, who have resisted it with all their power and who have run to Washington to seek merit clauses in their codes, only to return without them. If the big steel, coal and oil barons are unable to get around Section 7, what chance have the local laundry owners?

Most industrial disputes under NIRA have been precipitated by employes. In this one, industry is the aggressor. It prefers to throw thousands of persons out of work, neglect its customers and tie up its huge plant investment rather than to extend to employes a right guaranteed by law. One of the hardest lessons we have to learn in the new era is better to balance power between capital and labor and so bring about a greater diffusion of the national wealth. The laundry industry must learn this lesson, and, unless we are mistaken, it is learning it. Anyway, the school bell is ringing.

AUTUMN STILL-LIFE.

The hill-top fire of a solitary hickory, its towering gold shot through with the black of massive trunk and branches; a grove of ancient oaks, young again in rich plaids of sepia, green and bronze; the scarlet of maples and the alternating verdure of pines reflected in the silvery blue of an Ozark lake. An amber slope of waist-high sassafras; the dull burning of a plum orchard; the blood-red pennons of woodbine against a stone wall. Gray morning mist hiding the shallow water of the marsh and opal dew on the browning meadow. A cluster of cobalt cornflowers in a rail fence corner and a red squirrel sitting bolt upright under a dogwood tree. The vast bowl of a haze-steeped valley and the spectrum spilled around it in gleams, gay patches and far-reaching masses. A winding creek, edged with willows, their slanting green as fresh as April; day's end on the river, mother-of-pearl and glints of rose; a thin paring of lemon peel hanging against a chill, night sky.

THE TRUTH, BUT NOT THE WHOLE TRUTH.

When the Chase National Bank, in 1930, offered $40,000,000 of Cuban bonds to American investors, the prospectus stated that Cuba's funded debt was $87,000,000. In addition, there was $20,000,000 held by the public in the form of serial certificates. The prospectus did not say that Cuba also owed the Chase bank and associates $40,000,000. The explanation to the Senate committee for the omission is that this was an existing, not an outstanding, obligation. To the average person, that would seem to be a distinction without a difference; but international bankers, of course, are not average persons.

With the sale of the bonds, the debt to the Chase and associate banks was paid. According to counsel for the Chase bank, the investor was not misled, because Cuba's finances were exactly the same after the sale as before. That statement is undoubtedly true; but there's a trick in it, just the same. The bonds discharged a debt which the American investor, depending on the prospectus of the Chase bank, knew nothing about. And if the American investor, after the transaction, had been told that Cuba's bonded debt was now, not $87,000,000, but $40,000,000 more than that, or $127,000,000, he possibly would have rubbed his eyes.

Perhaps he wouldn't. For though the year was 1930 and notwithstanding the market crash of 1929, the American investor in foreign bonds was still a trusting soul, still had implicit confidence in the genius and integrity of our international bankers, still believed in fairies, and the terrible valley of disillusion he has since traveled still lay smiling before him in beckoning greenery and seductive foliage.

But it is fortunate for Mr. Wiggin, then head of the Chase bank and responsible for its operations, that he was not doing his magician's stuff in England. Had London been his home town, instead of New York, and he left out the item of that $40,000,000 debt, Mr. Wiggins would have gone to jail—to the same jail, possibly, Lord Kylsant was sent to, and for a longer term.

THE CLASS IN ECONOMICS.

TODAY and TOMORROW

By Walter Lippmann

Aspects of the Currency Experiment

THE Government's monetary policy has been inaugurated in a reasonably calm atmosphere. The financial markets here and abroad are obviously bewildered. But they are not panicky. While few of the recognized authorities profess to understand the policy, while most of those who think they understand it disbelieve in it, the disposition is clearly to accept the decision and to judge the experiment by the results as they are made manifest.

Several circumstances have contributed to this sober and matter-of-fact mood. The first is the moderation of the first move: the raising of the buying price of an ounce of newly-mined American gold by only 27 cents over the world price. This has been taken, and presumably with good reason, as evidence that, in executing the policy, the administration itself intends to feel its way rather than to plump for a doctrinaire solution. For the Government's own action in dealing with the price is far less violent than has been the action of international speculators during the past four months.

* * *

A second steadying element is the realization that, in taking the control of the gold value of the dollar out of the hands of the speculators and into its own hands, the Government is in a position to introduce order and purpose where there has been chance and disorder. For the Government has the power not only to raise the price of gold by buying it but it has the power to lower the price by selling gold.

The power is not merely formal. It is actual power, derived from the fact that the United States possesses two-fifths of the monetary gold of the world. Therefore, whatever men may think of the experiment, they know that, with the exception of France, there is no other country that has such enormous resources with which to conduct it.

A third element, which on second thought tends to counteract the effects of fear and bewilderment, is the realization that the premise of such a policy as this must be an intention to return to a currency convertible into gold. This is not an adventure into fiat money, though failure through maladministration and panic might, it must be admitted, lead to fiat money. This policy, whatever else may be unclear about it, is a policy designed to re-establish a gold currency. The currency is to be revalued gradually, but the end aimed at is a stabilized and convertible currency.

* * *

To dwell upon these matters is not just whistling to keep up one's courage on a dark night. The policy is obviously experimental. It lacks the support of the main body of expert opinion, and anyone is bold who feels certain he can predict the result. My own view is that the result is really unpredictable, because we have no experience which is really comparable. Having embarked on an adventure into unknown territory, the most necessary thing to do is to remember those teachings of experience which apply to an adventure into the unknown. One is to proceed slowly, exploring the ground as you go. Another is to be well equipped with resources so that you can act deliberately. Another is to have a sense of direction as to where you wish to go. Above all, in the unknown, the greatest need is a stout heart; the greatest danger is fear.

In this particular experiment, the greatest danger lies in exaggerated hopes and exaggerated fears. If the experiment succeeds, it will certainly not succeed suddenly. Assuming it to be true that the price level responds to the gold content of the currency, this response is not likely to be automatic and immediate.

The price structure is a very complicated thing, and it will require time for it to adjust itself upward to a cheap dollar, much as it required time for it to adjust itself downward to a dear dollar. The deflationary movement lasted from the summer of 1929 to the summer of 1932. The reflationary movement is not likely to be completed in three weeks or three months. So those who believe in the experiment must put away the impatience of optimism.

As for the pessimists, it is for them to realize that panic fear is the one sure way to bring about what they most fear. For obviously, the danger point of the policy is its possible effect on the Government's credit. The whole recovery and reconstruction effort depends upon a gigantic use of Government credit. The banking structure depends upon the condition of the Government credit. Were this policy to impair the Government's credit, it would not only be sure to fail, but it would produce disaster. It is, therefore, the first duty of the administration to watch for the effects on the Government credit; it is the duty of the rest of us, and of bankers and financiers and financial writers in particular, to throw large buckets of cold water on any manifestation of panic fear.

* * *

To my mind, the most disturbing aspect of the new policy has been, not the policy itself, but the circumstances attending its adoption. The theory that the price level will rise if gold is cheapened is, of course, debatable, but by no means improbable. My own view is that, while the short-run validity of the doctrine is extremely uncertain, its long-run validity has a rather high degree of probable truth in it. But I do not know that either proposition is certainly true, and, after much reading of monetary theory, I feel sure that nobody can be perfectly sure. If money were the subject matter of an exact science, the world would not be so confused about money.

But what historical experience does make entirely clear is that monetary policies dictated by popular agitation are almost invariably dangerous. Now this policy, though it has been under consideration for months, was obviously adopted at this particular moment by the agitation of the wheat and corn farmers of the Middle West. That agitation has good reasons behind it. But a national monetary policy which comes into being to quiet a sectional agitation is bound to be suspect. People rightly ask themselves whether the money of the whole nation is to be managed as a response to political pressure from a part of the people.

This disquieting aspect of the new policy the administration needs to remove. I think there is evidence that it has started to do that. The measures it adopted Wednesday for pegging the price of corn by loans have great significance. Pegging prices is not, in general, a desirable policy, but in view of the emergency in the grain and cotton areas, it is not only humanly desirable but wise to take care of those distressed farmers by the use of Government money.

With the prices of these commodities pegged, the monetary policy of the Government can perhaps be insulated against the agitation of the distressed farmers. By taking care of these most urgent needs directly, the temptation to try to take care of them by manipulating the dollar is reduced. The administration may thus obtain enough of a political moratorium to enable it to make the currency experiment cautiously and without expecting immediate and special benefits to a few producers.

To make the experiment succeed, to make the experiment honestly, this kind of independence is an absolute necessity. The President will require all his political genius to preserve his independence.

(Copyright, 1933.)

An Industrialist on NRA

Robert L. Lund, President, National Association of Manufacturers, and Member NRA Industrial Advisory Board, in Magazine of Wall Street.

ALTHOUGH I feel that organized labor has been unwise in its organizing activities, I believe labor and management will eventually work out a sound understanding. I do not believe the American Federation of Labor will be able to monopolize labor organization. Not more than 10 per cent of the wage earners of the industries in which it is represented are in its ranks, and the causes which have kept it from dominating the labor field will continue to operate. Selfish, unpatriotic policies will bring their own retribution.

While the readjustment that is going on under the Recovery Act has its threats, it must not be forgotten that the act offers benefits to industry. The prevention of destructive competition, the balancing of the economic equation and the co-ordination of industries, made possible under the aegis of the recovery program, are precisely the objectives toward which we have been working. They were impossible without sympathetic governmental partnership.

It will be agreed that a nation such as ours should be able to plan its affairs in such a way as to provide the highest degree of prosperity for its people. In the minds of students of national economy, the Recovery Act and the other legislation which has come with it constitute an approach to a program of national planning under which the wastes resulting from unwise industrial and economic practices will be eliminated and destructive competition within and between industries will be ended.

The situation is viewed by some, however, with grave doubt. The socialization of industry, they feel, is threatened with the elimination of the individual initiative which has built up our national economy. It is certain that all of the wisdom that has created our industrial order must be centered on this problem. A sound solution can be found, one which will preserve the fundamental factors which have built up our industry, but, if our policy is misdirected, it is possible that the recovery program may degenerate into a bureaucratic control of the business of this country which will be utterly destructive.

BYRD'S ADVANTAGE.

From the Cleveland Plain Dealer.

Admiral Byrd has it on the rest of us. When he gets to Little America, he will probably find the frozen assets he left just as valuable as they were three years ago.

The DAILY W... MERRY GO...

By DREW PEARSON and...

WASHINGTON, Oct. 27.

HERE is a brief stock-taking of where the U. S. A. is headed economically under the New Deal. It is based upon some reports prepared for President Roosevelt by his experts, and from other reports, entirely unofficial. It is by no means, infallible.

GENERAL: The gap between Capital and Labor is widening. Big Business, ready to yield to Radical Socialism during the Bank Holiday, is now cocky, confident and fighting every inch of the way against Government regulation. Labor, meanwhile, sees its first opportunity to get something."

This growing gap is one of the most serious things confronting the country.

AGRICULTURAL: Another gap—that between farm prices and industrial prices—also is serious. It is due not so much to the NRA as to two other factors. One is the farmer's debt burden. The other is his inability to organize.

Under the NRA, industry can ignore the old Anti-Trust laws, can combine to fix prices, etc. Organization of most industry is easy. It is relatively concentrated in the hands of a few people.

But there are some 10,000,000 farmers. Organizing them is next to impossible. Those running the farm strike only scratch the surface in numbers. Farmers won't be better off until they learn to stick together.

DEBTS: Lending more money to the farmers is not appreciated by them. Most of the farms are mortgaged up to the roof. More money would just bog them down. What they want are good prices for their products.

The various monetary measures proposed by Roosevelt all are for the purpose of wiping out debt burdens. With inflation, mortgages would be paid off easily. But this is a haphazard solution. Some of Roosevelt's friends claim he is afraid of more stringent measures. A capital levy would accomplish exactly the same thing, but the thought of it sends cold shivers down the spinal columns of big business.

ECONOMIC PLANNING: This is on the way. The hit-and-miss system which, for instance, condemns new coal mines, while others are not making money and while thousands of coal miners are out of work, can not continue, if the country is going to keep its head above water.

Economic planning, however, will come slowly. Roosevelt has his hands too full right now to attempt any real study of it.

PUBLIC WORKS: A certain amount of economic planning is taking place in regard to these — at least in regard to Federal projects. The Director of the Budget is allowing no Federal jobs to be undertaken if their upkeep subsequently will swell his expense.

Delay in public works has been due chiefly to the states and municipalities in standing up to the counter and asking for money. The funds are there if they can satisfy requirements.

BUSINESS: The recent upward trend is having a hard time sledding further. Retail sales failed to record their usual seasonal gain during mid-October. The chief difficulty is that some prices have

Charge Purchases Made N...

STIX, BA...

SA...

Fitzpatrick

...ustrialist on NRA

... President, National Association ..., and Member NRA Industrial ..., in Magazine of Wall Street.

... I feel that organized labor ... wise in its organizing activi- ... labor and management will ... out a sound understanding. ... the American Federation of ... able to monopolize labor or- ... more than 10 per cent of ... rs of the industries in which ... d are in its ranks, and the ... ave kept it from dominating ... will continue to operate. ... otic policies will bring their ...

... adjustment that is going on ... overy Act has its threats, it ... orgotten that the act offers ... ustry. The prevention of de- ... etition, the balancing of the ... ion and the co-ordination of ... e possible under the aegis of ... rogram, are precisely the ob- ... which we have been work- ... e impossible without sympa- ... ental partnership.

... greed that a nation such as ... able to plan its affairs in ... s to provide the highest de- ... erity for its people. In the ... nts of national economy, the ... and the other legislation ... e with it constitute an ap- ... rogram of national planning ... e wastes resulting from un- ... and economic practices will ... and destructive competition ... een industries will be ended. ... is viewed by some, however, ... bt. The socialization of in- ... el, is threatened with the ... the individual initiative ... up our national economy. It ... all of the wisdom that has ... ustrial order must be cen- ... roblem. A sound solution ... ne which will preserve the ... ctors which have built up ... ut, if our policy is misdi- ... sible that the recovery pro- ... enerate into a bureaucratic ... business of this country ... tterly destructive.

...'S ADVANTAGE.

... Plain Dealer.

... has it on the rest of us. ... o Little America, he will ... e frozen assets he left just ... ey were three years ago.

... price of corn by loans have ... e. Pegging prices is not, in ... able policy, but in view of ... n the grain and cotton areas, ... manly desirable but wise to ... se distressed farmers by the ... ent money.

... es of these commodities ... etary, policy of the Govern- ... ps be insulated against the ... distressed farmers. By ... hese most urgent needs di- ... ation to try to take care of ... lating the dollar is reduced. ... on may thus obtain enough ... moratorium to enable it to ... ency experiment cautiously, ... pecting immediate and spe- ... a few producers.

... xperiment succeed, to make ... honestly, this kind of inde- ... bsolute necessity. The Pres- ... re all his political genius ... independence.

...opyright, 1933.)

The DAILY WASHINGTON MERRY-GO-ROUND

By DREW PEARSON and ROBERT S. ALLEN

WASHINGTON, Oct. 27.

HERE is a brief stock-taking of where the U. S. A. is headed economically under the New Deal. It is based upon some reports prepared for President Roosevelt by his experts, and from other reports, entirely unofficial. It is by no means, infallible.

GENERAL: The gap between Capital and Labor is widening. Big Business, ready to yield to Radical Socialism during the Bank Holiday, is now cocky, confident and fighting every inch of the way against Government regulation. Labor, meanwhile, sees its first opportunity to "get something."

This growing gap is one of the most serious things confronting the country.

AGRICULTURAL: Another gap—that between farm prices and industrial prices—also is serious. It is due not so much to the NRA as to two other factors. One is the farmer's debt burden. The other is his inability to organize.

Under the NRA, industry can ignore the old Anti-Trust laws, can combine to fix prices, etc. Organization of most industry is easy. It is relatively concentrated in the hands of a few people.

But there are some 10,000,000 farmers. Organizing them is next to impossible. Those running the farm strike only scratch the surface in numbers. Farmers won't be better off until they learn to stick together.

DEBTS: Lending more money to the farmers is not appreciated by them. Most of the farms are mortgaged up to the roof. More money would just bog them down. What they want are good prices for their products.

The various monetary measures proposed by Roosevelt all are for the purpose of wiping out debt burdens. With inflation, mortgages would be paid off easily. But this is a haphazard solution. Some of Roosevelt's friends claim he is afraid of more stringent measures. A capital levy would accomplish exactly the same thing, but the thought of it sends cold shivers down the spinal columns of big business.

ECONOMIC PLANNING: This is on the way. The hit-and-miss system which, for instance, condones new coal mines, while others were not making money and while thousands of coal miners are out of work, can not continue, if the country is going to keep its head above water.

Economic planning, however, will come slowly. Roosevelt has his hands too full right now to attempt any real study of it.

PUBLIC WORKS: A certain amount of economic planning is taking place in regard to these — at least in regard to Federal projects. The Director of the Budget is allowing no Federal jobs to be undertaken if their upkeep subsequently will swell his expense.

Delay in public works has been due chiefly to the states and municipalities in standing up to the counter and asking for money. The funds are there if they can satisfy requirements.

BUSINESS: The recent upward trend is having a hard time sledding further. Retail sales failed to record their usual seasonal gain during mid-October. The chief difficulty is that some prices have gone up beyond the capacity of people to pay.

NRA: Chiseling continues on a wide scale. Codes to the extent of 135 have been signed, 59 are in effect. Most employers are going to all sorts of lengths to keep from hiring extra help.

The NRA is reaching the interminably tedious task of enforcing its codes, but not doing a great deal about it.

COMMODITY PRICES: Roosevelt is trying to boost them, but if he succeeds, factory workers will demand higher wages to compensate for the increased cost of living. It is an unending circle.

Piffle.

HENRY BRUERE, Roosevelt's new banking co-ordinator, has two things of which he is most proud. One is his son, the other is the long list of corporations on which he serves as director.

One day his son, having just come from Harvard, went with his father while the latter made the rounds of the great banks and companies on which he serves as director.

"Well, what do you think of it, son?" asked old Henry, proudly.

"Piffle," replied the younger. "Just pure piffle."

Note — Not long ago, Bruere threatened to cut off his son's expense money if he did not come back from Paris. Young Bruere called his bluff. He told him to go ahead. Next day he got a job running a taxi.

Merry-Go-Round.

RECOGNITION of Russia is going to be a great boon to the State Department. The Career Boys were stagnated for lack of promotions. . . . Soon about 100 will go to American consulates all over Russia and to an American Embassy in Russia. . . . Jobs will be vacant for others down the line. . . . The State Department's chief expert on Russia, Robert F. Kelley, has never been to Russia. For years he fought recognition. . . . The wife of Maxim Litvinov, who will dicker with Roosevelt over recognition, is the niece of Sir Maurice Lowe, late British newspaper correspondent in Washington. . . . She has the reputation of having one of the iciest tongues in Europe. . . . Puig de Casauranc, Mexican Secretary of State, is expected to be the bad boy of the Pan-American Conference in Montevideo. He has some trouble-making questions to ask the United States. . . . Puig has now embarked on a goodwill tour of South America, to enlist support for his program. But wise old Cordell Hull is traveling a few days behind him. . . . He will pick up the pieces. . . .

The Government's smashing victory in the New River case came from the hands of North Carolina's Judge John J. Parker. The Senate once refused him confirmation as a member of the United States Supreme Court. . . . Attorney for the power interests in the case was Newton Baker, who as Secretary of War in the Wilson regime, helped write the Federal Water Power Act.

(Copyright, 1933.)

Gen. Bridges to Be Retired.

WASHINGTON, Oct. 27. — Gen. Charles H. Bridges of White Hall, Ill., Adjutant-General of the Army from 1929 to February, 1933, was ordered retired yesterday from active service, effective Oct. 31.

$14,827 BID SO FAR ON SENTER LIBRARY

$510 Paid for First Edition Riley's "The Old Swimmin' Hole."

Special to the Post-Dispatch.

NEW YORK, Oct. 27.—Books and manuscripts from the library of the late Charles P. Senter of St. Louis, sold at auction during the past two days at the American Art Association-Anderson Galleries, have brought $14,827. The sale will be concluded tomorrow when Senter's collection of rare medals and orders of chivalry will be offered.

The best price yesterday was $510 for a first edition of "The Old Swimmin' Hole and 'Leven More Poems," by James Whitcomb Riley, purchased by Dr. A. S. W. Rosenbach. The book was originally in the library of Eugene Field, to whom Riley had presented it.

An unusual item, which brought only $17.50, was a copy of Holbein's "Dance of Death," which bore a note on the fly-leaf stating that the binding was of human skin.

An original receipt for the treaty ceding Louisiana to the United States, catalogued as "probably the most important document relating to the Louisiana cession outside of public archives," was sold for $45.

Robert Louis Stevenson's manuscript of an unpublished story, "The Murder of a Chinaman," was sold for $175. A Robert Hoe copy of the Nuremburg Chronicle, a first edition, was sold for $270.

For a collection of autographs of Presidents of the United States, from Washington to Wilson, and a group of political mementoes, $340 was paid.

SLATKIN, ST. LOUIS VIOLINIST, GIVES SKILLFUL PERFORMANCE

Program Model for Older and More cert at Shedon Memorial. cert at Shelton Memorial.

Felix Slatkin, St. Louis violinist, gave a recital last night at the Sheldon Memorial auditorium before a large and friendly audience. But the indulgence of friends in the presence of a "home town boy who had made good" soon changed to a spirit of genuine respect as young Slatkin gave increasing evidences of his virtuosity and his musicianship.

His program was a model for older and more experienced violinists. The first group contained the E Major concerto by Sebastian Bach and the A Major concerto by Mozart, the second part was devoted to Ravel's formidable tour-de-force "Trzigane" and the third part had only small pieces.

Young Slatkin exhibited a large tone, a strong, flexible bowing arm and an intonation that was as flawless in double-stop, octave and ponticello passages as at all other times. Of his interpretations, the Mozart concerto was the most interesting. The Bach was deficient in vitality in the first and third movements.

Ravel's "Tzigane" was tossed off in a manner that brought a spontaneous burst of applause from the house and that spoke well for the technical control and facility of both the soloist and his able accompanist Mrs. David Kriegshaber.

Movements of Ships.

By the Associated Press.

Arrived.

Antwerp, Oct. 26, Minnetonka, New York.

Southampton, Oct. 26, Olympic, New York.

Plymouth, Oct. 26, President Roosevelt, New York.

Ambassador's Daughter and Embassy Secretary Wed in Tokio

THE wedding party—from left, **COUNTESS VON RECHTEREN-LIMPOURG, UNITED STATES AMBASSADOR JOSEPH CLARKE GREW**, the just-married pair, **MR.** and **MRS. CECIL B. LYON**, and **MRS. GREW.** It was the first wedding of an American ambassador's daughter that Tokio had seen in 40 years when Miss Elsie Grew became the bride of Lyon, third secretary of the Embassy. The ceremony was held at the Embassy, Akaska, Tokio.

SOCIAL ACTIVITIES

MRS. JOSEPH L. CHAMBERS, 4969 Pershing avenue, will entertain at a dinner dance tonight at the St. Louis Woman's Club, in honor of Mrs. Chambers' debutante granddaughter, Miss Delphine Polk, daughter of Mr. and Mrs. W. Julius Polk, 28 Westmoreland place.

Mrs. Chambers, Mrs. Polk, Miss Polk and Miss Julia Walsh, debutante daughter of Mrs. Edward J. Walsh, 4349 Westminster place, will receive in the lounge. The dinner dance will be held in the main dining room.

Mrs. Charles L. Russell, 89 Arundel place, will give a mixed tea at her home Sunday afternoon, Dec. 31, from 4 to 6 o'clock, in honor of Miss Virginia Brown, debutante daughter of Mr. and Mrs. Alfred W. Brown, 16 Wydown terrace.

Mr. and Mrs. Dozier Gardner, 43 Westmoreland place, will return Sunday from a visit of two weeks in Bermuda. They visited Mrs. Gardner's father, Stuart McDonald, in New York before sailing.

Dr. and Mrs. Bransford Lewis have moved from 529 Clara avenue to the Congress Hotel for the winter.

Dr. and Mrs. Frederick J. Taussig, 50 Westmoreland place, and their daughter, Miss Mary Bolland Taussig, will give a tea at their home Saturday afternoon, Nov. 4, from 4 until 6 o'clock in honor of President Marion E. Park of Bryn Mawr College. President Park will be in St. Louis to attend the dinner to be given Thursday night, Nov. 2, in the Gold Room of the Jefferson Hotel by the St. Louis alumnae of seven colleges.

Dr. and Mrs. Taussig and their daughter have invited to their tea those who will be interested to hear President Park speak of Bryn Mawr.

Mr. and Mrs. Paul Bakewell III, 20 North Kingshighway, have returned from Cincinnati where they attended the wedding of Mrs. Bakewell's sister, Miss Virginia Wright, daughter of Mrs. John McCune Wright, and Philip Platt Smith, son of Dr. and Mrs. Elsworth S. Smith, 4502 Maryland avenue, which took place at the home of the bride's mother Saturday afternoon. Mr. and Mrs. Bakewell remained to spend a few days with her mother.

Mr. Smith's parents, his aunt, Mrs. J. D. Perry Francis, and Mrs. W. D. Crosby; his cousin, Edgar Lackland Taylor, who was best man; Mrs. N. S. Chouteau Walsh, Miss Dorcas Carr Taylor, Clarkson Carpenter Jr., also cousins of the bridegroom, and Henry Carpenter, who also attended the wedding, motored home early this week. Mr. Smith and his bride will live in St. Louis.

Mr. and Mrs. Benjamin Leslie Behr and their daughter, Miss Edith Margaret Behr, have departed for their home in Lake Forest, Ill., after a visit with Mr. Behr's brother-in-law and sister, Mr. and Mrs. Theodore Gale Barstow of the Chesterfield apartments. The visitors came to St. Louis for the Bridlespur Hunt Club Steeplechase races Saturday. Miss Behr will return later for a longer visit.

Mr. and Mrs. James Hardin Smith Jr. will give a buffet supper tomorrow night at their home, 621 Westwood drive, in honor of the members of their wedding party. Several of the guests are visiting here from out of town. They include Mr. and Mrs. William Wesley Hall of Howe, Ind., and Miss Helen Boatwright and Preston S. Jenison, both of Kansas City. Miss Boatwright and Mr. Jenison are guests of Mr. and Mrs. Smith.

Mrs. Smith was, before her recent marriage, Miss Delphine Meyer.

An informal reception will be given tonight at the Jefferson Memorial following an address by John S. Leahy. Mr. Leahy's topic will be "The Missouri Bar, Past and Present." In addition to members of the Missouri Historical Society, the lawyers of St. Louis and their guests have been invited.

MRS. FRANK A. THOMPSON, 117 South Clay avenue, Ferguson, will be hostess at a small tea this afternoon in honor of her guest, Mrs. John Carleton Jones of Columbia, Mo. About 40 of Mrs. Jones' friends have been invited.

The tea table will be decorated with yellow roses and will be lighted by ivory tapers in silver candelabra. Mrs. Thompson's daughter, Miss Jacqueline and Miss Eliza Atwood will serve. Mrs. Jones is the widow of John Carleton Jones, who was at one time president of the University of Missouri.

Mr. and Mrs. E. Lansing Ray, 22 Westmoreland place, returned home a few days ago from a visit in Chicago.

Mrs. Lawrason L. Whittemore, 5523 Cabanne avenue, will go to Chicago next week to visit Mrs. Alfred E. Hamill. Mrs. Hamill is related to several early St. Louis families of prominence.

Mr. and Mrs. Eugene D. Nims, 56 Portland place, are in Chicago, guests at the Drake Hotel.

Miss Dorothy Hempelmann, daughter of Dr. and Mrs. L. H. Hempelmann, 3508 Russell boulevard, has chosen Saturday, Nov. 11, for her wedding to Walter Haase, 3523 Longfellow boulevard. The ceremony will take place at 8:30 o'clock in the evening at the home of the prospective bride's parents with Mr. Haase's brother-in-law, Circuit Judge John W. Calhoun, officiating. An informal reception for members of both families and a few close friends will follow.

Miss Hempelmann will have as her only attendant and maid of honor Miss Betty Noland, daughter of Mr. and Mrs. E. T. Noland, 21 Washington terrace. Mr. Hasse will have David Miller of University City as his best man.

Miss Hempelmann is a graduate of Mary Institute and Washington University, and is a member of Kappa Alpha Theta sorority. She traveled abroad two years ago with Miss Noland and Miss Betty Sauer. Mr. Hasse is a graduate of Washington University and a member of Sigma Nu fraternity.

The prospective bride and bridegroom will ge to Honolulu for a month on their wedding trip.

Mrs. J. H. Breen, who makes her home with her son-in-law and daughter, Mr. and Mrs. A. H. Lincoln, 15 North Elizabeth avenue, Ferguson, will return next Friday after an absence of four months. Mrs. Breen spent the summer in Philadelphia. For the last three weeks she has been in Mount Gretna, Pa.

Invitations have been issued for the first fall dance of the Ferguson Dancing Club which will take place tonight at the Ferguson Country Club. Eugene de Penaloza, 211 Hereford avenue, Ferguson, and F. Baker de Camp Jr., 123 South Clay avenue, Ferguson, are in charge.

Mr. and Mrs. Frederick Nussbaum of the Congress Hotel will return Friday from the Broadmoor in Colorado Springs, Colo., where they have been spending the last several weeks.

Mrs. Jack Lewis Minner, 6616 Pershing avenue, departed at noon today for Chicago to be the guest of Mr. and Mrs. Walter J. Higgins, and to attend the fair. She will be entertained informally during her visit.

The St. Louis University Classical Club will begin its fifth year at a meeting Sunday at 2:20 p. m., in room 206 of the University Administration Building, 221 North Grand boulevard. Miss Marie Louise Padberg, junior at Maryville College, is president of the organization.

Miss Helene Long Obermoeller of Maryville College will read a paper on "The Nature and Technique of the Epic," and Miss Dorothy Martha Casey, junior at Webster College, will speak on "Homer and the Homeric Age." Discussions will be led by Miss Elizabethg Terese Monnig and Miss Eleanor Margaret Carey of Fontbonne College. Interpretive readings of passages from the first and the third books of Homer's "Iliad," "The Quarrel Scene" and "At the Scaean Gates," will be presented by Miss Imogene Frances Viar, freshman in the School of Education at St. Louis University, and by Lawrence Thompson Kenney and Robert Francis Schlafly, sophomores in the College of Arts and Sciences.

PUBLIC MEETINGS AND ANNOUNCEMENTS

A meeting will be held at 8:30 o'clock tomorrow night at 1425 North and South road, University City, to organize a Veterans of Foreign Wars post for University City and Clayton. No post has been established in either of the municipalities.

The John Reed Club of St. Louis will meet at 8 o'clock tonight at the Cabanne Branch Library, 1106 Union boulevard. Henry Poelling will discuss the NRA.

The Denton J. Snider Association for Universal Culture, meeting tomorrow at Cabanne Branch Library, will study the sonnets of Shakespeare as this topic is discussed by Dr. Snider in his "Biography of William Shakespeare." The meeting is open to the public and will be followed by a tea.

John S. Leahy, former president of the St. Louis Bar Association, will speak tonight at 8:15 o'clock at a meeting of the Missouri Historical Society in the Jefferson Memorial. His subject is: "The Missouri Bar, Past and Present."

J. Hutton Hynd, leader of the Ethical Society, will give the fourth and last lecture in a series on "Ourselves and the Changing Social Patterns" at 11 o'clock Sunday morning at Sheldon Memorial, 3648 Washington avenue.

7 WOMEN'S COLLEGE HEADS HERE THURSDAY

Alumnae to Give Banquet at Which Walter Lippmann Will Speak.

Heads of seven women's colleges will be in St. Louis Thursday night for a banquet at Hotel Jefferson at which Walter Lippmann, political essayist, will be the principal speaker.

About 1000 alumnae and friends of Mount Holyoke, Barnard, Smith, Vassar, Wellesley, Radcliffe and Bryn Mawr colleges are expected to attend.

The meeting is the fifth held in various cities in recent years by heads of these colleges, to direct attention to the special contribution privately endowed women's colleges have made to education. Other meetings have been at Boston, New York, Philadelphia and Chicago.

William Allan Neilson, president of Smith College, will preside. Short talks are to be made by Mary Woolley, president of Mount Holyoke; Virginia C. Gildersleeve, dean of Barnard; Henry Noble MacCracken, president of Vassar; Ellen Fitz Pendleton, president of Wellesley; Ada Louise Comstock, president of Radcliffe, and Marion Edwards Park, president of Bryn Mawr.

Arrangements for the banquet are in charge of a committee of alumnae of the colleges, headed by Mrs. George W. Gellhorn.

Mrs. Gellhorn represents Gryn Mawr. Others on the committee are: Mrs. Albert E. Taussig, Smith; Mrs. Neal Campbell, Barnard; Mrs. R. H. B. Thompson, Mount Holyoke; Mrs. Eugene R. McCarthy, Vassar; Mrs. Archer O'Reilly, Radcliffe, and Mrs. John B. Edwards, Wellesley.

Month End SALE

A sale of fine quality dresses and every one of them from the current season . . . a buying opportunity if there ever was one . . . listed below are just a few, so plan to be here early.

Size	Description	Original	Now
12	Black satin afternoon dress	$22.75	$14.00
12	Green silk crepe afternoon dress	29.75	19.00
14	Navy afternoon dress, embroid. collar	39.75	26.00
14	Grey wool sport dress, fur trim	49.75	18.00
14	Black and white silk afternoon dress	22.75	12.00
14	Black satin afternoon dress	16.75	11.00
14	Brown faille silk afternoon dress	29.75	19.00
14	Navy wool crepe street dress	29.75	17.00
16	Black satin afternoon dress	22.75	14.00
16	Black and white wool crepe dress	29.75	17.00
16	Brown wool street dress	29.75	17.00
16	Black silk afternoon dress	29.75	14.00
16	Black satin afternoon dress	16.75	11.00
16	Black silk crepe afternoon dress	22.75	14.00
18	Yellow and brown wool sport dress	22.75	12.00
18	Brown tunic dress, embroidered collar	29.75	22.00
18	Eel crepe and satin afternoon dress	29.75	17.00
20	Green crepe dress, tie silk scarf	29.75	19.00
38	Black crepe afternoon dress	29.75	17.00
38	Black silk afternoon dress	29.75	14.00
40	Navy silk crepe street dress	29.75	14.00

SPECIAL GROUP OF DRESSES
Just 52 of this season's newest styles and colors . . . regular $22.75, $29.75 and $39.75 values . . . now $15

Not Returnable for Refund, Credit or Exchange

ROTHSCHILD GREENFIELD
Locust at Sixth

NRA WE DO OUR PART

Charge Purchases Made Now, Payable in December

STIX, BAER & FULLER
GRAND-LEADER

SALE OF RADIOS

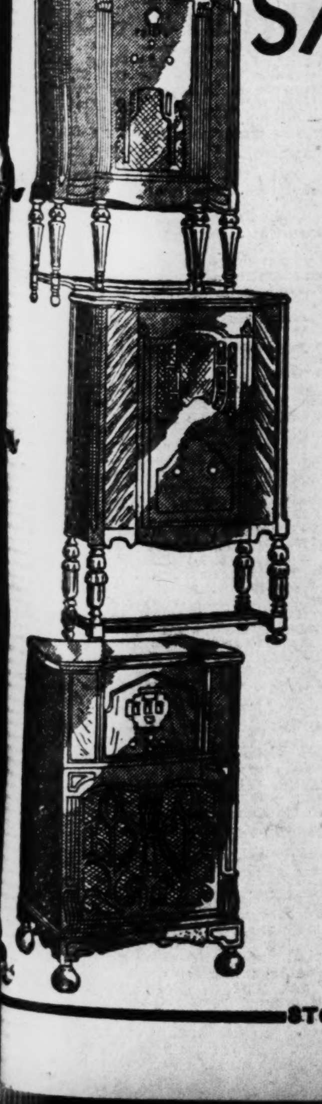

Floor Samples and Surplus Stocks at Unusual Reductions. All in Perfect Condition and Complete With Tubes

10% DOWN
Balance Monthly

1—$150 9-tube Philco, 14LZX Remote Control $99.50
1—$225 8-tube 29A Stromberg-Carlson $125.00
1—$85.00 8-tube Crosley Cabinet $49.95
1—$44.50 8-tube Majestic Radio $34.50
1—$250.00 11-tube Philco-15-DX Radio $119.50
2—$19.95 5-tube AC-DC Crosleys $15.95
2—$149.50 10-tube Kolster, "K-90" $64.95
1—$129.50 9-tube Kolster, "K-80" $49.95
1—$24.95 4-tube Philco, R-980 $19.95
1—$79.95 7-tube Philco, 71-X $59.95
1—$49.95 7-tube Philco, 71-B $34.50
2—$79.95 9-tube RCA, R-75 $49.95
1—$225 10-tube RCA Combination, "86" $129.50
1—$79.50 9-tube RCA, R-11 $34.95
1—$19.95 5-tube Century B. G. $15.95
1—$18.75 4-tube Philco $14.95
1—$49.95 9-tube Philco $34.95
1—$150 11-tube Philco $89.50
1—$24.95 6-tube Auburn $17.95
1—$89.50 10-tube Atwater Kent $49.50

Many Other Models Not Listed
90-Day Guarantee—Service Without Charge
(Fourth Floor.)

STORE HOURS: 9 A. M. TO 5 P. M.

CUNNINGHAM'S
419 North Sixth St.

Here's "Breathtaking" News:

Tomorrow we OPEN our NEW THRIFT CORNER

featuring a new "Budget" price of

$1.75

We Know our New "Thrift Corner" will be just the place you'll adore coming to . . . a place where you can really get SMART HATS at a REAL BUDGET PRICE.

Brims, Sailors, Turbans, off-the-face effects . . . styled in the true CUNNINGHAM Fashion . . . FELTS . . . VELVETS . . . NEWEST FABRICS.

REBOUND IN STOCK PRICES FOLLOWING GRAIN RALLY

Despite Relatively Quiet Trading, Close Is Firm, With Gains of 1 to 2 Points Predominating.

STOCK PRICE TREND.

	Friday.	Thurs.
Advances	330	150
Declines	144	406
Unchanged	145	143
Total issues	619	699
New 1933 highs	0	5
New 1933 lows	4	2

By the Associated Press.

NEW YORK, Oct. 27. — Stocks moved upward today, following a rally in grains and, despite relatively quiet trading, market sentiment appeared to be considerably improved. Another advance in the domestic gold price seemingly was a minor factor. The close was firm, with gains of 1 to more than 2 points predominating. Transfers approximated 1,050,000 shares.

Buyers and sellers generally were puzzled when the R. F. C., raised the gold rate 22 cents to $31.76 an ounce and foreign exchanges, contradictorily, turned heavy. Sterling lost more than 3 cents at one time and the French gold franc was off around .10 of a cent. Equities mulled about in an extremely narrow range until wheat jumped about 3 cents a bushel and cotton firmed. Bonds were irregular.

There was some last-minute profit taking in shares, but National Distillers held an advance of some 4 points, and U. S. Smelting, Allied Chemical, Cerro de Pasco, American Commercial Alcohol and Case were up 2 or more. Others, fractionally to more than a point firmer, included U. S. Steel, American Telephone, Union Pacific, Johns-Manville, American Smelting, N. Y. Central, Sears Roebuck, U. S. Industrial Alcohol, Deere, Western Union, Chrysler, American Can and Santa Fe.

Wheat, aided by reports that Government-sponsored purchases had been resumed, finished up 3⅜ to 3⅝ cents a bushel, after displaying an easy tone in early transactions. Corn was not so strong, but held advances of ⅝c to 1½c, and oats ended with gains of 1¼c to 1½c a bushel. Rye and barley moved up 1⅜c to 1⅞c. Cotton was 30c to 45c a bale higher.

The British pound, at $4.71, was off nearly 4 cents. The French franc sagged .06 of a cent at 5.80 cents, shading its earlier loss, and Dutch guilders were down .60 of a cent at 59.90 cents. Belgian belgas and Swiss francs declined .22 and .35 of a cent, respectively. Moderately lower rates were recorded by German marks, the Scandinavians, Canadian dollars and Japanese yen.

News of the Day.

Wall street, although chiefly interested in the gold situation, as related to the wished-for uptrend in both commodity and equity prices, was scrutinizing the third quarter earnings statements of the large corporations. Many of the quarterly reports were viewed a highly cheerful, notwithstanding the intimations in some that fourth quarter results may not be quite so bright.

The week-end trade reviews found a substantial upturn in retail distribution, which was stimulated by cooler weather. Textile lines, it was said, were the most active. Dun and Bradstreet believed the industrial indices were somewhat more favorable, although "lacking sufficient uniformity to establish a definite trend." While there was a moderate increase in employment, the review added, general operating schedules "are expected to continue at a diminished rate until labor disturbances will have been cleared up."

Some observers of the steel industry were predicting that the quarterly report of the United States Steel Corporation, out next Tuesday, will show considerable improvement over the 1932 period, but probably will reflect the declining demand through August and September. Opinions as to whether the corporation would again pay 50 cents on the cumulative preferred stock varied. Some estimators believed a balance would be shown which would more than take care of this payment.

Freight car loadings for the week ended Oct. 21, were off 13,576 from the total of the previous week, but the decline was no surprise to the financial district. At the same time the aggregate was 8497 ahead of the same 1932 period. The past week's loss was principally in coal shipments.

Overnight Developments.

In line with expectations, the Federal Reserve System again curtailed its open market operations, with excess reserves of member banks jumping $50,000,000 to $850,000,000. The central banks held their purchases of Government securities of about $25,000,000, compared with $31,000,000 the previous week and the recent average of $35,000,000. Currency circulation was down $42,000,000.

Day's 10 Most Active Stocks.

Closing price and net change of the 10 most active stocks:

Chrysler, 41⅝, up ⅝; General Electric, 19¾, up ½; General Motors, 28, up ½; International Telephone & Telegraph, 12⅞, up ⅜; National Distillers, 91¾, up 4¾; Commercial Solvents, 33¼, up 1⅛; American Smelting, 43½, up 1⅞; United Aircraft, 29½, up ¾; Celanese, 44⅞, up 1; U. S. Steel, 40⅝, up ⅝.

TODAY'S NEW YORK STOCK MARKET

(COMPLETE)

SPECIAL ASSOCIATED PRESS WIRE.

NEW YORK, Oct. 27.—Total sales on the New York Stock Exchange today amounted to 1,139,140 shares, compared with 1,218,620 yesterday, 2,698,760 a week ago and 713,139 a year ago. Total sales from Jan. 1 to date were 584,100,807 shares, compared with 377,575,420 last year and 488,579,077 two years ago.

Following is a complete list of transactions, giving sales, highest, lowest, closing prices and net changes.

STOCK MARKET AVERAGES.

(Copyright, Standard Statistics Co.)

	50 Ind'ls.	20 Rails.	20 Util.	90 Total.
Friday	84.8	40.1	72.6	75.8
Thursday	84.0	39.4	71.9	75.0
Week ago	78.0	36.6	71.0	70.4
Month ago	85.6	42.7	72.3	76.6
*April 18	55.1	26.2	68.1	52.9
Year ago	53.0	27.8	87.7	55.2
3 years ago	136.7	107.3	188.4	141.2
6 years ago	135.4	118.6	122.2	126.8
High, 1933	102.1	58.0	113.7	†96.9
Low, 1933	42.3	23.5	61.5	††43.9
High, 1932	72.3	39.8	111.0	73.9
Low, 1932	35.1	13.2	51.8	35.0
High, 1931	140.2	106.2	203.9	144.3
Low, 1931	60.0	30.8	92.8	61.3
High, 1930	202.4	141.6	281.3	205.8
Low, 1930	112.9	86.4	146.5	114.7
High, 1929	252.8	167.8	353.1	253.5
Low, 1929	141.3	117.7	156.3	140.2

*Day before President suspended gold payments. †July 18. ††Feb. 27.

(Dow-Jones Figures.)

Group.	High.	Low.	Close.	Ch'ge.
30 Indust.	94.11	90.83	93.22	*1.20
20 Railroad	38.67	37.44	38.27	* .40
20 Utilities	24.90	24.01	24.60	* .20

Stocks and Ann. Div. in Dollars.	Sales in 100s.	High for Day.	Low for Day.	Close for Day.	Ch'ge for Day.
Adams Exp	18	8	7¾	7⅞	.....
Adam-Millis 1	4	17¼	16½	17¼	* ¼
Addressog	2	7⅝	7⅝	7⅝	— ⅛
Adv Rume	1	4¾	4¾	4¾	— ⅛
Air Red3¾b	16	103½	101¼	102¾	*1¾
Ala Jun¾b	131	28	26¾	27½	* ½
Alleghany	15	3⅞	3⅝	3¾	.....
do pf xw	3	6½	6½	6½	.....
do pf$30ww	3	7⅜	7	7	— ½
do pf$40ww	1	6¾	6¾	6¾	— ⅛
Alleg Steel	†10	15	15	15	* ½
Al-Ch&D 6	12	135	131	134	*2¼
Consol Cigar	1	7½	7½	7½	* ⅛
Con Film pf	6	9⅝	9½	9½	* ⅜
Con Gas 3	60	42	40½	41½	* ⅛
do pf 5	17	85	83	85	*2
Con Oil	73	12	11⅛	11¾	* ⅛
Con Text	5	1¼	1⅛	1¼	* ⅛
Container A	2	7⅛	6¼	7⅛	— ⅛
Container B	1	2¼	2¼	2¼	.....
Cont Bak A	9	10	9½	10	* ¼
Illinois Cent	25	26½	24¾	25¾	*1
Ind Ray 4	18	72¼	70¾	72¼	*1¼
Inger Rd 1½	4	53	52⅞	53	* ½
Inland Stl	2	30	30	30	*2
Inspirat Cop	11	5½	5⅛	5½	* ¼
Interb Rap T	2	9¼	9¼	9¼	— ¼
Interlake Ir	4	5¼	5¼	5¼	— ¼
Int Bus M 6	4	137¾	137	137	—1
Int Carr .20	3	5⅛	4⅞	4⅞	— ⅜
Int Cement	8	29½	27¾	29½	*1
Int Harv .60	57	38¼	36¾	38	*1
Int Hy El A	8	6	5⅞	6	.....
In Nick Can	127	19⅜	18¾	19⅜	* ⅛
Int P & P p	2	10	9½	10	* ¼
Int Salt 1½	1	22⅞	22⅞	22⅞	.....
Int Silver p	†90	52	51½	52	— ½
Int Tel & T	273	13¼	12	12⅞	* ¾
Inter De Strs	1	4	4	4	— ¼
do pfd	10	21½	21½	21½	.....
Jewel Tea 3	2	28¾	27½	27½	* ½
Johns Manv	63	50½	47¼	49½	*1½
J & L Stl p 1	†30	54	54	54	—2
K C South	1	11½	11½	11½	.....
West Mary	2	9	8¾	9	* ⅛
West P pf	1	5⅛	5⅛	5⅛	— ⅜
West U T	80	50⅞	47½	50	*1½
West Air 1	14	26	25	25½	— ⅜
West E & M	2	35⅝	32⅝	35	*1½
do 1 p 3½	110	79	77	79	—1
WR M S n2	1	24	24	24	.....
White SM p	16	6	6	6	— ½
Wilson & Co	5	5⅛	4¾	5⅛	.....
Wilson A	5	14⅜	13¾	14⅜	* ⅛
Wilson pf	2	40	40	40	.....
Woolw 2.40	3	38¼	37	37½	— ⅛
Wor P & M	5	20¾	20	20¾	.....
Wrig J 3	4	53¼	53	53¼	* ¼
Yell T & C	1	4½	4½	4½	* ⅛
do 7 p pf	†10	27½	27½	27½	—3½
Youn S&T	12	17⅞	16¼	17½	* ¼
Zonite Prod	27		5⅝	5	* ½
Con Ry&Ltg 4½	†10	52	52	52	—1
Hupp Mot	8	4	3¾	4	.....
P S N J 6 pc pfd 6	1	87½	87½	87½	— ⅛

Symbols: a, plus extras; b, including extras; c, payable in scrip; e, paid last year; f, payable in stock; g, paid so far this year; h, cash or stock; k, accumulated dividend paid this year; m, also extra cash or stock dividend paid since Jan. 1; *increase, —decrease; .....unchanged; *ex-right; †actual sales; ††ex-dividend; †*first sales since dividend date.

JACKSON BROS., BOESEL & CO. DISPOSE OF WESTERN OFFICES

By the Associated Press.

NEW YORK, Oct. 27.—Jackson Bros. Boesel & Co., member of the New York Stock Exchange, the Chicago Board of Trade and other leading exchanges, announced today that on Nov. 1 all its Western offices would be acquired by Winthrop, Mitchell & Co., also a prominent member of the leading exchanges.

The stock and grain offices to be transferred are located in Chicago, Milwaukee, Kansas City, Omaha and St. Joseph, Mo. A network of correspondent connections in the grain belt is also involved in the transaction.

Elimination of the Jackson Bros. and Boesel activities in the agricultural sections of the country, the announcement said, follows the death on Sept. 28 of Arthur S. Jackson, senior partner. The firm has had an active association with the grain trade for 56 years.

Winthrop, Mitchell & Co.'s wire system, it was said, has duplicated that of Jackson Bros. & Boesel at several Western points. The change does not involve the firm's New York office and all its stock and commodity exchange memberships will be retained.

A consolidation of the old Chicago grain firm of Jackson Bros., and the New York stock house of Jackson & Boesel created the present firm several years ago. The Jackson interests of both the former firms were members of the same family.

RAILWAY OPERATING INCOME

By the Associated Press.

NEW YORK, Oct. 27.—Net railway operating income of the first 42 roads to report for September amounted to approximately $32,610,000, compared with $26,790,000 in the same month last year, or an increase of 21.7 per cent.

For the first nine months the net of these roads was $178,029,000, against $111,831,000, an increase of around 59 per cent compared with last year.

Net operating income of the Pennsylvania Railroad for September amounted to $7,078,542, compared with $5,325,682 for the month last last year, an increase of $1,752,880.

The New York Central reported its net operating income for September amounted to $4,353,929 against $3,437,974 in the same 1932 month.

ST. LOUIS RESERVE BANK

The Federal Reserve Bank of St. Louis in its weekly report of Oct. 25 shows total gold reserves increased $3,179,000 and total gold reserves and other cash increased $3,854,000 Bills discounted decreased $16,000. Holdings of U. S. Government securities increased $1,064,000. Federal Reserve notes in actual circulation decreased $461,000, while Federal Reserve Bank notes in actual circulation increased $216,000. Reserve account deposits of member banks increased $4,561,000. Ratio of total reserves and other cash to deposits and Federal Reserve note liabilities combined was 67.5 per cent, an increase of .2 per cent.

DIVIDENDS

By the Associated Press.

NEW YORK, Oct. 27.—Vick Chemical Co., today declared a quarterly dividend of 50 cents and an extra of 10 cents, both payable Dec. 1 to stock of record Nov. 15. The payments were the first since segregation of the units of Drug, Inc., of which Vick was formerly a part. A statement said the dividends covered the last quarter of the year and that the amount had been fixed by previous agreement among the former companents of Drug, Inc., so that the total dividends received by the latter's stockholders for 1933 would remain unchanged from the $3 annual rate. For 1934 dividends for each quarter will be fixed in accordance with earnings.

Earnings of the old Vick Chemical Co., for the year to Aug. 31 approximated $1.28 a share on the new company stock.

U. S. Dollar 67.06.

By the Associated Press.

NEW YORK, Oct. 27.—The dollar, in terms of the French gold franc, was valued today at aproximately 67.06 cents compared with 66.89 cents yesterday and 66.16 cents a month ago.

BETHLEHEM STEEL REPORT SHOWS IMPROVED TRADE

By the Associated Press.

NEW YORK, Oct. 27.—Bethlehem Steel Corporation reports a deficit of $283,097 for the quarter ended Sept. 30, compared with a loss of $3,312,846 for the three months ended June 30 and loss of $5,425,724 for the third quarter last year, after all expenses, including interest and provision for depletion and depreciation.

Operations of the company and its subsidiaries for the September quarter resulted in total income of $4,879,146 contrasted with $1,669,559 in the second quarter and loss of $541,756 in the September quarter last year.

Value of orders on hand Sept. 30 was $72,155,458 compared with $42,647,681 on June 30 and $23,598,882 on Sept. 30, 1932. Operations averaged 40.8 per cent of capacity during the September quarter against 28.7 per cent in the preceding quarter and 13.3 per cent during the corresponding period last year. Current operations are at approximately 24 per cent of capacity.

Dry Goods Market.

NEW YORK, Oct. 27.—Cotton goods were steady Friday. The wool goods market was moderately active. Burlaps were firm and raw silk steady. Demand for silk fabrics was dull.

TRADING IS SLOW ON LOCAL 'CHANGE

ST. LOUIS STOCK EXCHANGE, Oct. 27.—Trading was slow on the local exchange today.

Ely-Walker was one point higher and Aloe common was unchanged.

Stock sales amounted to 390 shares, compared with 483 yesterday.

Following is a complete list of transactions giving sales, high, low closing prices and net changes:

Stocks and Ann. Div. in Dollars.	Sales	High.	Low.	Close.	Net Ch'ge.
A S Aloe	50	8	8	8	.....
Col BrewCo	205	4	4	4	.....
Ely & Walk	100	14	14	14	*1
do2d pf 6	5	70	70	70	
Falstaff Br Co 25	30	8½	8½	8½	* ¼

CLOSING QUOTATIONS.

Closing quotations on securities whose bids or offers changed:

SECURITY.	Bid.	Offer.
Brown Shoe 3	43	45
Columbia Brew Co	4	4½
Ely & Walker	13	15
Falstaff Brew Co .25	8	8½
International Shoe 2	40	41½
Laclede Steel .60	.....	16
National Candy 1	16	17
Rice-Stix	6¾	7¼
Securities Inv pfd 8	98	101
Southwestern Bell pfd 7	116½	117
Wagner Electric	7½	8
Scruggs 7s	30½	35
Scullin Steel 6s	18½	22

CAR LOADINGS DECREASE 13,576 FROM LAST WEEK

By the Associated Press.

WASHINGTON, Oct. 27.—The American Railway Association announced today that loadings of revenue freight for the week ended Oct. 21 were 650,482 cars, a decrease of 13,576 from the preceding week but 8497 over last year.

Miscellaneous freight loaded during the week of Oct. 21 was 239,503 cars, a decrease of 7181 from the preceding week, but 3185 over last year; less than carlot merchandise, 173,090, an increase of 1363 over the preceding week, but 5333 below last year; grain and grain products, 28,496, decrease 259 and 4550; forest products, 24,117, a decrease of 630 below the preceding week, but 5545 larger than the same week last year; ore, 26,815, a decrease of 4788 below the preceding week, but 20,489 over last year and 9891 above 1931; coal, 128,317, decrease 822 and 12,426; coke, 6453, a decrease of 406 under the preceding week, but 1622 above last year and 720 above 1931; and livestock, 23,691, decrease 853 and 35.

EARNINGS

By the Associated Press.

NEW YORK, Oct. 27.—Gillette Safety Razor Co. reports for the Sept. 30 quarter net profit after all charges including a reserve of $1,050,000 for price adjustments of $453,278, equivalent after preferred stock dividends to 3 cents a common share. This compares with $1,275,048 or 44 cents a share in the preceding quarter and $1,371,277 or 48 cents a share in the September quarter last year. For the nine months ended Sept. 30 net profit was $2,686,104, equivalent to 76 cents a share on the common, compared with $4,655,062 or $1.73 a share in the first nine months of 1932.

Briggs & Bratton Corporation had net profit of $126,292 for the Sept. 30 quarter, equivalent to 42 cents a share on the capital stock, against $60,309 or 20 cents a share in the second quarter and $3773 or 1 cent a share in the September quarter last year.

Hayes Body Corporation reports a net loss of $75,322 for the quarter ended Sept. 30 compared with net loss of $99,926 in the second quarter and net loss of $86,386 in the corresponding period last year.

Net earnings of Packard Motor Co. for the third quarter ended Sept. 30 were $622,785, compared with a loss of $1,903,671 in the same month 1932. For the nine months losses were $487,804, compared with loss of $4,416,798 in the same period last year. Alvan Macauley, president of the company, said third quarter earnings and sales were especially gratifying, inasmuch as the third and fourth quarters in the automotive industry normally show a decreasing volume of business.

American Ice Co. and subsidiaries report for the quarter ended Sept. 30 net profit of $777,066, compared with $984,082 for this period last year. In nine months the company earned net profits of $973,618, equal to 62 cents a common share, against $1,411,820, or $1.40 a share in the first nine months in 1932.

American Metal Co. reported net income for the quarter ended Sept. 30 amounted to $104,010, compared with $247,604 in the preceding quarter, and net loss of $791,116 for the same quarter last year. For nine months the company reported net profit of $38,041, compared with a net loss of $1,412,569 in the first nine months last year.

Ludlum Steel Co. and subsidiaries report for the quarter ended Sept. 30 net profit of $166,305 against $20,429 in the preceding quarter and net loss of $101,776 for the corresponding period last year. For the nine months ended Sept. 30 the company had net profits of $79,070 compared with net loss of $241,412 for the same period in 1932.

Net profits of $263,335 for the Sept. 30 quarter were reported by the Wheeling Steel Corp. compared with $482,143 in the second quarter and net loss of $775,352 for the third quarter last year. For the first nine months the company had a net loss of $56,940 against net loss of $2,284,813 for the corresponding period last year.

Julius Kayser & Co. reports third quarter net profit $104,517, equal to 23 cents a share, against loss of $24,056 a year ago.

United American Bosch Corp. had net income of $41,079 in the first nine months against loss of $647,115 in the same 1932 period. Third quarter net income of $75,994 contrasted with net loss of $176,586 a year ago.

Borg Warner Corporation and subsidiaries for quarter ended Sept. 30 reported net profit of $650,931 equal to 51 cents a common share against $717,153 or 57 cents a share in the preceding quarter and net loss of $468,469 for the September quarter last year. For nine months net profit was $986,103 equal to 70 cents a share against net loss of $32,508 in the first nine months of 1932.

Electric Auto Lite Co. reported net profit for the quarter ended Sept. 30 of $534,223 against $245,610 in preceding quarter and $360,205 in the third quarter last year.

Maytag Company net profit for the quarter ended Sept. 30 was $574,779 equal to 18 cents a common share against $19,725 for the September quarter last year. For nine months net profit amounted to $670,990 against $41,913 in the first nine months last year.

Lehigh Coal and Navigation Co. net income for 12 months ended Sept. 30 amounted to $1,895,977 against $2,264,558 last year

Electric Auto-Lite Co. reports net profit of $850,235 for the first nine months, equal to 71c a common share, against $1,458,719 or $1.39 a share in the corresponding 1932 period. September quarter net was $534,223 compared with $245,610 in the preceding quarter and $360,205 a year ago.

FOREIGN MARKETS AT A GLANCE

By the Associated Press.

LONDON, Oct. 27.—Trading on the Stock Exchange was considerably less active today and profit-taking in several sections affected prices adversely. South African gold mining shares, trans-Atlantic issues and Argentine rails declined. The market closed dull.

PARIS, Oct. 27.—Formation of the new Cabinet failed to stimulate prices in an extremely quiet session of the Bourse. Depressed by unfavorable Wall street advices, few issues escaped slight losses. The closing was heavy.

BERLIN, Oct. 27.—The extremely quiet business done on the Boerse depressed prices. The closing was listless and weaker.

New York Silk.

NEW YORK, Oct. 27.—Raw silk futures closed steady ½ to 2 lower; sales, 1540 bales Dec., 1.50½; Jan., 1.50½b; March, 1.50b. Open market quotations (60-day basis): Shanghai steam filature 78 per cent seriplane, 20-22s, 1.50; Canton double extra "A" 14-16s, 1.20; Japanese special crack double extra, 81 per cent seriplane, 13-15s, 1.72.

EARNINGS AND DIVIDENDS

Orders, factory productions and other business items.

By Standard Statistics Co., Inc.

NEW YORK, Oct. 27.

Comparisons in earnings are with corresponding periods previous year in sales statements, see detailed reports for changes in number of stores, if any, on comparative dates. Also for special charge-off, etc., if any

COAL AND COKE

Lehigh Valley & Navigation Co. common share earnings, 12 months ended Sept. 30, were 55 cents vs. 60 cents.

MISCELLANEOUS

Atlas Tack Corp.—Company has installed machinery for the manufacture of bottle caps for the brewery and liquor trade.

MACHINERY.

American Machine & Metals, Inc., deficit, nine months ended Sept. 30, was $36,612 vs. deficit $105,106.

Ingersoll-Rand Co. declared a dividend of 37½ cents on common stock; on Sept. 1, 1933, a similar distribution was made on common stock.

Lynch Corp. declared an extra dividend of 25 cents and regular quarterly dividend of 25 cents on common stock.

OIL.

Mid-Continent Petroleum Corp. deficit, nine months ended Sept. 30, was $1,989,310 vs. deficit $943,907.

RAILROAD AND RAILROAD EQUIPMENT.

Ann Arbor R. R. September net operating income $40,759 vs. $3100 in September, 1932; nine months $157,078 vs. net deficit of $30,843.

Boston & Maine R. R. prior preferred share earnings, nine months ended Sept. 30, were $1.97 vs. $1.62.

Central R. R. of New Jersey September net operating income up 13.2 per cent; nine months increased 9.9 per cent.

Delaware & Hudson R. R.—September net operating income $475,709 vs. $52,957; nine months $394,319 vs. net operating deficit of $240,396.

General Railway Signal Co.—Sales in quarter ended Sept. 30, up 50 per cent over 1932.

St. Louis Southwestern Ry. deficit, nine months ended Sept. 30, $1,293,243 vs. deficit $2,671,348.

UTILITIES.

Columbus Railway, Power & Light Co. 6½ per cent preferred share earnings, 12 months ended Sept. 30, were $31.75 vs. $35.41.

Consolidated Gas Co. of New York common share earnings, nine months ended Sept. 30, were $3.40 vs. $4.17.

Southern New England Telephone Co. gross revenues in September were off 4.7 per cent, net operating income declined 0.3 per cent; nine months gross revenues decreased 9.9 per cent while net operating income was off 9.9 per cent.

Chicago Stock Market

By the Associated Press.

CHICAGO, Oct. 27.—Following is a complete list of securities traded in on the Chicago Stock Exchange today, giving sales, high, low and closing prices. Stock sales in full; bond sales, 000 omitted:

SECURITY.	Sales	High.	Low.	Close.
Swift & Co	1950	15⅛	14⅛	14⅞
Swift Int 2	900	23¾	23	23½
Thompson 1	50	7	7	7
U S Gypsum 1	100	45½	45½	45½
Utility & Ind	100	1	1	1
Vortex Cup ½	50	6½	6½	6½
do A 2½	100	25	25	25
Wahl Co	100	1¼	1¼	1¼
Walgreen 1	400	17½	17⅛	17½
Wisc Bankshrs	100	4	4	4
Zenith Radio	50	1¾	1¾	1¾

Investment Trusts

By the Associated Press.

NEW YORK, Oct. 27. — Investment Trusts listed in the following table are not traded on any organized exchange and so no sales records are available. They represent the price at which a particular dealer is willing to trade in the security.

SECURITY—	Bid.	Asked.
Cumulative Trust Shares	3.75	.....
Corporate Trust	2.06	.....
Corporate Trust A A	2.00	.....
Corporate Trust mod A A	2.16	2.23
Corporate Trust accum ser	2.00	.....
Corporate Sec mod	2.16	2.23
Diversified Trust B	6¾	.....
Diversified Trust C	2.85	3.15
Diversified Trust D	4½	5
Dividend Shares	1.12	1.17
Equity Trust Shares	2.70	3.05
Fundamental Trust Shares A	4	4½
Fundamental Trust Shares B	3¾	.....
Fundamental Inv Inc	1.90	2.10
Incorporate Investors	16.45	17.87
Massachusetts Inv Trust	16.96	18.42
Nation Wide Sec	2.98	3.08
Nation Wide Sec vtc	1.28	1.38
North Am Trust Shares	1.72	.....
North Am Trust Shares 1955	2.20	2.40
North Am Trust Shares 1956	2.20	2.40
Representative Trust Shares	8.00	8.75
Selected Income Shares	3.27	3.75
Standard Corp	3⅝	4½
Super of Am Trust A	2.89	.....
Super of Am Trust A A	1.99	.....
Super of Am Trust B	3.02	.....
Super of Am Tr B B	2.00	.....
Super of Am Trust C	5.34	.....
Super of Am D	5.35	.....
Supervised Shares	1.26	1.37
Trustee Stand Inv C	2.01	2.30
Trustee Stand Inv D	1.96	2.25
Trustee Standard Oil A	4⅞	.....
Trustee Standard Oil B	4½	5⅛
U S E L & P A	11½	12
U S E L & P B	1.99	2.09
U S E L & P C	.75	.85

RAILROAD EARNINGS

By the Associated Press.

NEW YORK, Oct. 27.—Atchison, Topeka & Santa Fe Railway today reported September net operating income of $2,055,075, compared with $1,889,195 a year ago. Figures for other roads included:

	1933.	1932.
B. & O.	$3,379,018	$2,276,397
N. Y. Central	4,358,929	3,347,974
Texas & Pac.	369,860	372,394
Maine Central	202,871	142,952
C. & E. I.	103,532	1,160
Northern Pacific	1,535,350	1,196,890

WHEAT FUTURES 3 1-8C NET HIGHER ON LOCAL BOARD

ST. LOUIS MERCHANTS' EXCHANGE, Oct. 27.—Wheat futures closed 3@3⅛c net higher in the trading here today.

The market moved up briskly from the lower opening.

Liverpool closed unchanged to ⅛d higher, after opening lower.

Winnipeg wheat closed ½@⅝c net higher.

December wheat opened at 85@85⅛c, down ⅞@1c.

Local wheat receipts which were 22,500 bushels, compared with 21,000 last week and 35,000 last year, included 13 cars local and 2 through. Corn receipts which were 24,000 bushels, compared with 48,000 last week and 28,000 last year, included 14 cars local and 2 through. Oat receipts which were 6000 bushels, compared with 14,000 last week and 24,200 last year, included 3 cars local. Hay receipts were 2 cars local.

St. Louis Cash Grain.

Sales of cash grain made on the floor of the exchange today were as follows: No. 2 red winter wheat, 89@90c; No. 3 red winter wheat, 90c; No. 2 red garlicky wheat, 85½@88½c; No. 5 red garlicky wheat, 83½c; No. 1 hard wheat, 89c; No. 2 hard wheat, 89c; No. 2 mixed wheat, 88½c.

No. 2 yellow corn, 47@48c; No. 4 yellow corn, 46c; No. 3 white corn, 47c.

No. 2 white oats, 38c.

WHEAT PRICES ADVANCE LIVELY CLOSING AT NEARLY DAY'S TOP

By the Associated Press.

CHICAGO, Oct. 27.—Wheat made lively advances in price late today, following reports that United States Government-sponsored purchases of wheat had been resumed.

The reports of a renewal of Federal wheat activities were apparently due to buying of car lots of wheat in Chicago and St. Louis for the Farmers' National Grain Corporation. A further advance of the Washington gold price fell flat as grain market influence.

Wheat closed strong at nearly the day's top, 3⅜@3⅝ above yesterday's finish; corn ⅝@1½ up, oats 1¼@1½ advance, and provisions at 2c to 12c decline.

FUTURE GRAIN PRICES

ST. LOUIS MERCHANTS' EXCHANGE, Oct. 27. — Following are today's high, low, close and previous close in local markets and quotations received from other markets:

	High.	Low.	Close.	Prev. Close.
OCTOBER WHEAT.				
Winn.	64⅜	63	64⅛	63½-⅝
Liver.	62⅞	62⅞	62⅞	63
DECEMBER WHEAT.				
St. L.	89⅛	85	89⅛	86
Chi.	89¼	85	89⅛-89	85⅝-¾
K. C.	83¼	79	83b	79⅞
Minn.	85⅜	81¼	85⅛	82⅜
Winn.	64¼-⅜	63	64-64⅛	63½
Liver.	64⅞	63¾	64⅞	65
MARCH WHEAT.				
Liver.	68⅝	67¾	68⅝	68¾
MAY WHEAT.				
St. L.	91¾	88	91¾	88¾
Chi.	92⅛	87¾	91⅞-¾	88¾-⅝
K. C.	85½	81½	85½a	82⅜
Minn.	88⅜	83¾	88⅛	85⅜
Winn.	68⅛	66⅛	67⅞-68	67⅜-½
Liver.	70⅝	69⅝	70⅝	70⅞
JULY WHEAT.				
Chi.	89⅛	84⅞	89⅛-89	85½
K. C.	83	79½	83b	80⅜a
St. L.	....	....	....	86a
DECEMBER CORN.				
Chi.	48⅜	45¾	48¼-⅜	47½-⅝
K. C.	44⅜	42⅝	44¼	43½a
MAY CORN.				
Chi.	54⅝	52	54½-⅜	52⅞-53⅛
K. C.	49⅜	47¼	49¼b	48a
JULY CORN.				
Chi.	56¼	54	56⅛	54⅞
DECEMBER OATS.				
Chi.	37½	35⅜	37⅛c	35¾-⅞
Minn.	34	31½	33¾	32¼
Winn.	32¾	31⅜	32½-⅝	31¾
MAY OATS.				
Chi.	40⅝	38⅛	40-39⅞	38⅝
JULY OATS.				
Chi.	37¾	35½	37⅜-¼	35⅞-b
DECEMBER RYE.				
Chi.	62½	59	62	69¾
MAY RYE.				
Chi.	68⅛	65	68⅛b	66⅛a
JULY RYE.				
Chi.	68⅛	65	69⅛b	66⅜a
DECEMBER BARLEY.				
Chi.	50⅛	48	50⅛b	48⅛a
MAY BARLEY.				
Chi.	54⅜	52¼	54⅜b	52½a
JULY BARLEY.				
Chi.	....	....	55⅜n	53½a

British Exchange 4.71½.

Opening prices at Chicago were: Wheat—December 85@85¼c; May 87¾@88¼c; July 85¼@85¼c. Corn—December 47¼c; May 52⅝@52¾c; July 54⅝c. Oats—December 35⅝@36c; May 38¼@38⅜c; July 35¾c. Rye—December 59c; May 65½c; July 65c. Barley—December 48c; May 52¼c.

Open Grain Interest.

CHICAGO, Oct. 27.—Open interest in grain futures on the Chicago Board of Trade: Wheat, Wednesday 138,393,000 bushels; Tuesday 137,787,000; week ago 144,054,000. Corn, Wednesday 98,847,000; Tuesday 97,843,000; week ago 96,875,000.

BAR GOLD AND SILVER, MONEY

The St. Louis Clearing House Association reports clearings for Oct. 27, 1933, $9,700,000; corresponding day last year, $7,900,000; this year, $2,352,800,000; corresponding period a year ago, $2,575,200,000. Report of debits for Oct. 26, 1933, were debits to individual accounts, $14,400,000; total to date, $3,887,800,000; debits to bank and bankers' accounts, $7,000,000; total to date, $1,683,800,000; combined debits to individual and bank and bankers' accounts, $21,400,000; total to date, $5,571,600,000.

NEW YORK, Oct. 27.—Bar silver steady; ⅛ lower at 38½.

NEW YORK, Oct. 27.—Credit demands were moderate today and in all divisions of the money market rates were unchanged. The official and outside rate for call funds remained at ¾ of one per cent. Quoted rates were also the same on time money, prime commercial paper and bankers acceptances.

WASHINGTON, Oct. 27.—The position of the Treasury on Oct. 25 was: Receipts $104,859,739.61; expenditures $112,354,127.76; net balance $951,570,977.85; customs receipts for the month $26,301,230.24. Receipts for the fiscal year (since July 1) $894,595,402.78; expenditures $1,336,115,849.26 including $364,665,513.49 for emergency relief; excess of expenditures $441,520,446.48. Receipts for Oct. 25, 1932 (comparable date last year), $2,903,753.84; expenditures, $8,074,056.52; net balance, $782,169,676.88; custom receipts for the month, $20,623,506.81. Receipts for fiscal year, $533,691,011.33; expenditures, $1,151,686,052.20; excess of expenditures over receipts, $617,995,040.87, exclusive of $351,493,574.09 expended for the Reconstruction Finance Corporation.

LONDON, Oct. 27.—Bar silver quiet, unchanged at 18 1-16d.

LONDON, Oct. 27.—Money ½ per cent. Discount rates, short bills 13-16; three-month bills ⅝ per cent.

LONDON, Oct. 27.—Bar gold advanced 4½ pence to 131s 2d. (U. S. equivalent $31.10 on basis of sterling opening at $4.74¼.)

PARIS, Oct. 27.—Three per cent rentes 67 francs 25 centimes; 4½ per cent rentes 84.60. Exchange on London, 80-60. The dollar was quoted at 17.07.

Boston Wool Market.

By the Associated Press.

BOSTON, Oct. 27.—(U. S. Dept. of Agriculture)—Several of the Boston wool houses are receiving more inquiries from manufacturers but as yet very little increase has been noticed in the volume of business. Small sales are being closed on original bag lines of short fresh combing 64s and finer territory wools at 77@78 cents scoured basis. Quotations generally on domestic wools are being firmly maintained.

BOND MARKET TONE GENERALLY LOWER

CURB MARKET CLOSE FIRM UNDER LIQUOR STOCKS' RISE

BUTTER, EGGS AND POULTRY

FOREIGN EXCHANGE

LEAD, ZINC AND COPPER

BOND MARKET TONE GENERALLY LOWER

By the Associated Press.

NEW YORK, Oct. 27.—High-grade issues were generally lower at the close in the bond market today. U. S. Governments showed losses ranging from 1-32 to 1-32 point, while gilt-edged corporation loans were off fractions to a point in many instances. Final levels in the secondary groups were irregular. Some low-priced rails and utilities rallied in the late trading to close fractionally better.

An uneven trend prevailed in the foreign list, where German and French issues followed a downward course in the face of a sharp advance in Italian 7s and firmness in most of the South American issues.

CURB MARKET CLOSE FIRM UNDER LIQUOR STOCKS' RISE

By the Associated Press.

NEW YORK, Oct. 27.—Strength in the alcohol shares gave the curb market a firm tone today, closing prices ranging from one to nearly three points net in a number of issues. Trading was extremely dull.

After an irregular opening, the entire list firmed under demand for the liquor stocks and industrials and closing quotations are around the best of the day. Canadian Industrial Alcohol, Hiram Walker, Distillers-Seagrams and National Distillers new closed from one to over two points net higher; Aluminum Co., Swift & Co. and Sherwin Williams were up fractions to over a point net and New Jersey Zinc, Pioneer Gold and Newmont Mining were also fractionally higher.

The oils and utilities were quiet without important change.

BUTTER, EGGS AND POULTRY

Egg, poultry and butter markets for Oct. 27, as reported by the "St. Louis Daily Market Reporter":

Missouri No. 1 eggs were 1c higher at 22c and standards 1c higher at 21c.

Prices quoted below are paying prices to shippers and truckers, delivered to store door of commission merchants, or receivers, non-commission basis:

EGGS—Mo. standards, 21c; Mo. No. 1 in good cases, 19c; under grades, 11 @12c; cases returned, 1c less.

BUTTER—Creamery extras, 25c; standards, 23@24c; firsts, 18@19c; seconds, 16@17c; No. 1 packing stock, 11c; No. 2, 8@9c—cheesy or dirty less.

BUTTERFAT—No. 1, 18c per lb.; No. 2, 3c less.

CHEESE (in jobbing way)—Per lb.: twins, 15c; singles, 15c; long horns, daisies, 15c; prints, 17c; brick, and nearby, 1@1½c per lb. less.

LIVE POULTRY.

Heavy (5 lbs. and over), 9c; under 5 lbs.), 7½c; leghorns, 6c;

SPRING CHICKENS—Arkansas white wyandottes (3 lbs and over) 10c; (3 lbs and over) 9c; colored and (medium size) 9c; broilers (2 lbs) 10c; leghorns, orpingtons, 9c; leghorns (2 lbs. and over) No. 2, 4c.

ROOSTERS—Colored, 5c; leghorns, 4c.

TURKEYS—Spring hens (9 lbs. and over), 13c; spring toms (12 lbs and over), small springs, 10c; hens (old), 12c; (old), 12c; No. 2, 6c.

DUCKS—Spring (white, 4 lbs and over) small, dark and old, 6s, muscovy 5c.

GEESE—Spring (8 lbs. and over), 7c;

GUINEAS (per dozen)—Spring (over 2 lbs.), spring (1½@2 lbs.), $2.25; old,

SQUABS (dressed)—Large (10 lbs and over), small and dark, 20c.

VEALS—Good to choice, $6, $6.50@75; fair to good, $4.50@5.50; common or ...; rough, underfed and small calves unsalable.

LAMBS—Choice lambs, 70 lbs. and up, ...; medium, $4.50@5.50; cull lambs, ... Buck lambs discounted, $1 per ... Sheep, $2@2.50.

FROGS—Per dozen, jumbo, $2.75; medium, $2.50; small, $1.75, and baby frogs, ...

MILK—Sanitary Milk Producers' Association and Pevely Dairy Co. announce that October milk prices will not be available until milk code is completed. During September Pevely Dairy prices to their producers were $1.50 per cwt. for 4 per cent commercial milk and $2.10 per cwt. for 4 per cent selected grade A milk with all premiums earned, f. o. b. Pevely bottling plant in St. Louis. The prices were for entire supply of producers. Sanitary Milk Producers' Association announced in August that purchasers of milk through their organization were to pay $1.50 per cwt., f. o. b St. Louis, for entire supply of 4 per cent milk and $1.35 at country stations within 50-mile zone. September prices have not yet been determined. Quotations are for milk from tuberculin-tested cows. Surplus milk is sold on butter basis.

NEW YORK, Oct. 27.—Butter, 10,726, steady and unchanged.

Eggs 8493, irregular. Mixed colors, firsts 20@21; dirties No. 1, 42 lbs., 15@16; refrigerators: special packs 18@19½; standards 17½; other mixed colors unchanged.

White and brown eggs unchanged.

Dressed poultry steady to weak. Turkeys, frozen, 15@24c; ducks, frozen, 15c; other grades, unchanged.

Live poultry slow. Chickens, freight, 11@14c; express, 13@15c; broilers, express, 15@18c; fowls, freight, 8@14c; express, 9@14c; ducks, freight, 9c; other freight and express unchanged.

Cheese, 59,119, steady, unchanged.

CHICAGO, Oct. 27.—Poultry, live, 1 car, 26 trucks, easy; hens, 8@11½c; leghorns, 7c; rock springs, 10@11c; colored, 9@10c; leghorn chickens, 8c; roosters, 7½c; turkeys, 8@14c; spring ducks, 7@10c; old, 7@9c; young and old geese, 10c. Dressed turkeys, young hens and toms, 21c; old hens and toms, 15c; No. 2, 13c.

Butter, 15,591; firm; prices unchanged. Butter futures, storage standards, Dec. 21½c; Nov. 21c.

Eggs, 549; firm; extra firsts, 21c; fresh graded firsts, 20½c; current receipts, 18@19c.

Egg futures, refrigerator standards, Oct. 17¼c; Nov. 17⅛@¼c; Dec. 17¾@⅞c.

FOREIGN EXCHANGE

By the Associated Press.

NEW YORK, Oct. 27.—The American dollar moved up substantially against leading foreign exchanges today despite the fact that the Reconstruction Finance Corporation again cut the dollar's domestic gold value by advancing the price of the yellow metal 22 cents an ounce to $31.76.

The price discrepancy was exemplified by the French gold franc, which dropped .06½ of a cent at 5.79½ cents. In terms of the franc the dollar was worth approximately 67.64 cents. As computed by today's R. F. C. gold price, the dollar was valued at about 65.1 cents. Dealers, however, attached little importance to this apparent gap, explaining that the exchange market was extremely thin and unusually quiet.

Among other foreign moneys, the British pound sterling declined 3¾ cents at a cable rate of $4.70¾; Dutch guilders were off .60 of a cent at 59.70 cents, and Belgian belgas and Swiss francs were down .25 and .40 of a cent, respectively. German marks, the Scandinavians, Canadian dollars and Japanese yen were moderately lower.

NEW YORK, Oct. 27.—Foreign exchange ... Great Britain in dollars, others in cents.

Great Britain, demand, 4.71¾; cables, 4.71¾; 60-day bills, 4.70½. France, demand, 5.84½; cables, 5.84½. Italy, demand, 7.89; cables, 7.89.

Demands: Belgium, 20.85; Germany, 35.70; Holland, 60.30; Norway, 23.69; Sweden, 24.35; Denmark, 21.10; Switzerland, 28.95; Spain, 12.52; Portugal, 4.58n; Greece, .84¾n; Poland, 17.00n; Czechoslovakia, 4.46n; Jugo-Slavia, 2.08n; Austria, 16.90n; Rumania, .94n; Argentine, 28.33n; Brazil, 8.48n; Tokio, 28.50; Shanghai, 30.25; Hongkong, 33.55; Mexico City (silver peso), 28.39; Montreal in New York, 98.06¼; New York in Montreal, 102.00. nNominal.

LEAD, ZINC AND COPPER

Lead was steady at $4.15 per 100 pounds in St. Louis today. Zinc was dull at $4.75 per 100 pounds.

NEW YORK, Oct. 27.—Copper steady; electrolytic spot and future 8¼. Tin barely steady; spot and nearby 48.40; future 48.60. Iron quiet, unchanged. Lead steady; spot New York 4.30; East St. Louis 4.15. Zinc dull; East St. Louis spot and future 4.75. Antimony, spot 6.75.

NEW YORK, Oct. 27.—The St. Joseph Lead Co. reports that 300 tons of pig lead were sold from Southeast Missouri mines yesterday at $4.15 per 100 pounds St. Louis, 100 tons at $4.25 per 100 pounds New York and 250 tons at $4.30 per 100 pounds New York.

NEW YORK CURB MARKET

By the Associated Press.

NEW YORK, Oct. 27.—Following is a complete list of securities traded in on the New York Curb Exchange today, giving sales, highest, lowest and closing prices:

SECURITY.	Sales	High.	Low.	Close.
STOCKS.				
†Air Invest vtc	1	2⅜	2⅜	2⅜
Ala P $7 pfd 7.	*20	39¼	39¼	39¼
Alum Co. Am	3	59	57	59
†Am Beverage	1	2	2	2
Am Cap pfd	13	11	11	11
†Am C P&LA 3h	1	26½	26½	26½
†Am CP&LB .15g	1	2¼	2¼	2¼
Am C Power A.	1	⅛	⅛	⅛
Am Cyan B	3	10½	10	10¼
†Am Dept St.	1	1¼	1¼	1¼
Am & Fgn P war	1	6¼	6¼	6¼
Am G&El 1a	3	24¼	23¾	24¼
Am Hard Rub	*50	8½	8½	8½
Am L & T 1.60	3	14	13⅝	14
Am Mfg	1	14	14	14
*Am Maracaibo	5	⅝	⅝	⅝
Am Meter	*25	9½	9½	9½
Am Sup Power	33	4¼	3⅛	3¼
Anch Post F	6	2⅛	2	2⅛
Ark Nat Gas A.	4	1⅜	1⅜	1⅜
As G&E	1	⅞	⅞	⅞
†As G&EL A	2	⅞	¾	¾
As G&E pf	1	2⅞	2⅞	2⅞
†As Rayon	2	2	2	2
As Tel Ut	1	¼	¼	¼
Atlas Corp	18	11⅛	10¾	11⅛
Atlas Corp war	5	5	4⅞	4⅞
Atlas Ply	2	4	4	4

SECURITY.	Sales	High.	Low.	Close.
DOMESTIC BONDS.				
Alum Ltd 5 48.	2	63½	63½	63½
Am Com P 6s 40	2	1⅝	1⅝	1⅝
Am & C 5s 43	1	80	80	80
Am El&P 6s 57A	7	74½	74½	74½
Am G&P 6 39	2	26½	26¼	26½
Am G&P 5s 53	21	20¾	20	20¾
Am P&L 6 2016	19	50½	50	50
Am Rad 4½ 47.	4	102	101½	102
Am Roll M 5 38	4	90	89½	90
do 5s 48	7	67¼	66¾	67¼
Am R M 4½ 33	44	100⅜	100⅛	100¼
Am Seat 6s 36	1	42	42	42
Appal E P 5 56	14	84	83	83½
Appal Pow 5s 41	3	104¾	104¾	104¾
Ark P&L 5 56	6	69⅜	69⅜	69⅜
As Elec 4½ 53	99	27½	26½	27½
As G & E 5½ 38 cvt inc	16	16¼	16	16
do 5 50	10	15½	15¼	15¼
do 5½ 77	2	16¼	16¼	16¼
do 5 68	17	15½	15⅛	15⅛
do 4½ 48	2	15	15	15
do 4½ 49 C	28	13¾	13½	13½
As Rayon 5 50.	8	45	44½	45
As T Ut 5½ 44C	2	10¾	10¾	10¾
As T&T 5½ 55 A	8	44	43½	43½
Baldw L 6 38 ww	13	104	103½	103½
do 6 38 xw	1	71½	71½	71½
Bell T C 5 55 A	5	101½	101½	101½
do 5 57 B	13	101	100⅛	100½

Symbols: a, plus extras; b, including extras; d, payable in scrip; e, paid last year; f, payable in stock; g, paid so far this year; k, cash or stocks; m, also extra cash or stock dividend paid since Jan. 1.; ww, with warrants; xw, without warrants; ††ex-dividend; †*first sales since ex-dividend; **ex-rights; k actual sales. In stocks sales, 00 omitted; in bond sales, 000 omitted. †Officially listed. Other stocks and bonds are traded on the Curb Exchange as "unlisted." The Exchange states it investigates at regular intervals the financial status of "unlisted" securities.

FRUIT MARKET

ST. LOUIS PRODUCE EXCHANGE, Oct. 27.—The following prices were paid here today to produce dealers by purchasers of round lots of fruit, the "St. Louis Daily Market Reporter" reports:

APPLES — Home-grown bu boxes 40@75c, Illinois bu baskets willowtwigs $1, Missouri black bens 85c, Idaho bu baskets jonathans $1.10@1.20, roman beauty $1.25 @1.35, red delicious $1.30@1.35. Bulk New York greenings 50@60c per bu measure, Michigan bulk wagners $1.10 per bbl measure.

CIDER—Illinois 30-gal barrels $8.

AVOCADOS—Florida lugs $1.35@1.50.

BANANAS — 40-lb boxes $2.20, loose 4½c per lb and in shipping orders 5¾c.

CRANBERRIES — Cape Cod 25-lb boxes early black $1.75@2.15.

CANTALOUPES—California hales jumbos $1.75@2, Colorado pink meat flats 15c.

CASABA MELONS—California jumbos and standards $1.50

HONEYDEW MELONS — California standards, $1.40@1.75.

GRAPES—Michigan 12-quart baskets Concords, 40c; California lugs, Carrignones, $1@1.10; alicante, $1@1.05; muscats, $1@1.15; malagas, $1.15.

PEARS—New York bu baskets keifer, 90c@$1; home-grown bu boxes keifer, 50 @65c.

GRAPEFRUIT—Florida, $3@4 per box.

LIMES—Mexican boxes, $4.75@5; loose, $1.50@75 per 100.

ORANGES—California Valencias, $3.50 @4.50.

LEMONS—California boxes, $4@5.50.

At the fruit auction, Florida grapefruit sold at $2.65@4.45 per box.

Fruit Elsewhere.

CHICAGO, Oct. 27.—Apples, $1@1.25 per bu; grapes, 32@33c per jumbo basket; grapefruit, $3.50@4 per box; lemons, $4.50@6 per bu; oranges, $2.80@4 per box; pears, $1.50@2 per bu.

VEGETABLE MARKET

ST. LOUIS PRODUCE MARKET, Oct. 27.—The following prices were paid to produce dealers here today by purchasers of round lots of vegetables, the "St. Louis Daily Market Reporter" reports:

POTATOES—Jobbing prices 100-lb sacks Idaho russet burbanks, $1.55@1.60; No. 2, $1.30; Nebraska triumphs, $1.25@1.30, triumphs $1.30@1.45; Colorado No. 1 russet burbanks, $1.50; Minnesota cobblers, $1.25@1.35; North Dakota cobblers, $1.40; Wyoming triumphs, $1.35; Idaho russet burbanks in 15-lb sacks, 26@28c each.

Home-grown boxed cobblers, straw, $1 per 60-lb box. Track prices: Nebraska triumphs, $1.20@1.32½; North Dakota cobblers, $1.45; Idaho No. 1 russet burbanks, $1.50.

TURPENTINE, FLAX AND LINSEED

Linseed oil in one to four barrel lots was quoted at 11.1c per pound for raw and 11.5c for boiled.

DULUTH, Oct. 27.—Flax on track, $1.78 @1.80. Oct. $1.75½, Dec. $1.78, May $1.81.

MINNEAPOLIS, Oct. 27.—Flax, No. 1, $1.76@1.81.

SAVANNAH, Ga., Oct. 27.—Turpentine firm, 41½; sales, 50; receipts, 194; shipments, 5; stock, 19,993. Rosin firm; sales, 546; receipts, 1168; shipments, 385; stock, 112,089. Quote: B, 3.50; D, 3.60; E, 3.70@75; F, 3.80; G, 3.80@82½; H and I, 3.82½; K and M, 3.82½ @85; N, 3.85@95; WG, 4.00; WW and X, 4.35.

New York Sugar Market.

NEW YORK, Oct 27.—Raw sugar was unchanged early today with spots quoted at 3.30, although later shipments Philippines were available at below this level. The only sale reported was one concluded late yesterday involving 18,000 bags of Philippines for Dec-Jan. shipment to a local refiner at 3.23. Futures opened at advances of 1 to 2 points and after showing little variation during the first half hour became a little more active later and showed further gains on covering and buying by houses with Cuban connections, while offerings were light. December sold up from 1.26 to 1.29 and May from 1.34 to 1.38 or 4 to 5 points above the previous close and held around these levels at midday.

In refined trading was only on moderate proportions and taken care of mostly through second hands. Prices were unchanged at 4.60 for fine granulated with second hands quoting from 4.52½ to 4.57½.

Futures closed firm, 7@10 higher; sales, 18,550 tons; Dec., 1.33; Jan., 1.32b; March, 1.37; May, 1.42; July, 1.48; Sept., 1.52@53.

NEW YORK BOND MARKET

By the Associated Press.

NEW YORK, Oct. 27.—Total bond sales on the New York Stock Exchange, today amounted to $10,946,000, compared with $10,108,000 yesterday; $9,645,000 a week ago and $7,962,000 a year ago. Total bond sales from Jan. 1 to date were $2,756,159,000, compared with $2,548,872,000 a year ago, and $2,501,208,000 two years ago.

Following is a complete list of transactions giving sales, high, low and closing prices. In sales(000) omitted:

SECURITY.	Sales	High.	Low.	Close.
CORPORATION BONDS.				
Adams Exp 4 48.	2	67⅛	67	67
Alb & Sus 3½ 46	2	85¼	85	85
Alleghany 5 44	3	55	55	55
do 5 49	6	47½	47	47½
do 5 50	11	30½	30	30½
Am&FP 5 2030	58	40½	39⅝	40¼
†Am Chain 6 33	5	98½	97¼	98½
Am Ice 5 53	2	70	70	70
AmIGCh 5½ 49	4	86¼	85¾	86¼
Am Int 5½ 49	8	72	72	72
Am Metal 5½ 34	28	98	98	98
Am Smelt 5 47	8	100	100	100
AmSugR 6 37	1	104¼	104¼	104¼
AmT&T 5½ 43	12	107½	107⅛	107½
do col 5 46	2	105¾	105⅝	105⅝
do 5 60	42	105	104¾	104¾
do 5 65	64	105	104⅝	104⅞
AT&T cv 4½ 39	2	110½	110½	110½
AWW & E5s 34	4	97⅞	97⅜	97⅜
Am Wr Pa 6s 47	4	43	42¼	43
Ang C Nit 7s 45	2	6½	6½	6½
Ann Arbor 4s 95	2	37	37	37
Arm Del 5½s 43	5	80¾	80¼	80¾
Armour 4½s 39	1	87⅞	87⅞	87⅞
Armstrong 5s 40	1	90	90	90
Assd Oil 6s 35.	4	103¼	103¼	103¼
ATSF cv 4½s 48	6	96⅛	96⅛	96⅛
do 4s 95	68	92½	92	92½
do adj 4s st 95	2	86⅛	86	86
do R Mt 4s 65.	2	83¾	83¾	83¾
ACL-L&N 4s 52	4	66⅛	64½	64½
	17	67	66	67

BOND MARKET AVERAGES.
(Copyright, Standard Statistics Co.)

	20 Ind'ls.	20 Rails.	20 Util.	60 Total.
Friday	72.1	72.6	79.9	74.8
Thursday	72.1	72.7	79.8	74.8
Week ago	72.1	73.1	79.8	75.0
Month ago	73.5	73.7	79.8	75.7
*April 18	60.7	57.8	74.2	64.2
Year ago	62.9	64.4	81.8	69.7
2 years ago	73.1	81.3	90.4	81.6
3 years ago	91.1	106.0	99.1	98.7
High, 1933	77.1	84.9	88.5	83.5
Low, 1933	58.3	57.0	74.1	63.6
High, 1932	71.3	78.0	86.2	78.1
Low, 1932	53.2	47.4	70.9	57.5
High, 1931	90.4	105.7	101.5	98.7
Low, 1931	62.3	62.3	80.2	68.5
High, 1930	94.9	109.8	101.4	101.8
Low, 1930	83.3	97.4	96.6	92.6
High, 1929	95.3	106.0	98.8	99.9
Low, 1929	90.4	100.8	96.0	96.3

*Day before President suspended gold payments.

SECURITY.	Sales	High.	Low.	Close.
CORPORATION BONDS.				
Int Hyd El 6 44	6	42½	41⅝	42½
Int M Mar 6s 41	5	45⅞	45	45
Int P rfg 6 55 A	2	37½	37½	37½
do cvt 5 47 A	5	56	56	56
IntRysCenA 5 72	1	53	53	53
	10	49¾	49	49¾

HOG PRICES HOLD MOSTLY TO THE LEVEL OF YESTERDAY

EAST ST. LOUIS, Oct. 27 (U. S. Dept. of Agriculture).—Hogs, 6000; including 100 direct; opened steady to weak; closed strong; pigs and light lights steady to 10c higher; bulk 160-230 lbs., $4.35@40; top $4.45; heavies scarce; 140-150 lbs., $4@4.30; 100-130 lbs., $3.50@90; packing sows, $3.15@65.

Cattle, 1000; calves, 700; market generally steady in cleanup trade; a few yearling steers $5.55@6.10 with 886 lb. averages at the top; mixed yearlings and heifers $3.50@5.00; cows $2@75; low cutters $1@1.50; top sausage bulls $2.60; top vealers $6.75; nominal range, slaughter steers $2.75@6.25; slaughter heifers, $2.25@6.25.

Sheep, 7500; lambs weak to 25c lower; throwouts and sheep steady; bulk of lambs to packers $6.25@50; top to city butchers $6.75; medium lambs $4.50@5.50; common throwouts $3.50@4.00; slaughter ewes $2@75.

MISSISSIPPI VALLEY STOCKYARDS.

Mississippi Valley Stockyards at St. Louis officially reports Friday's business as follows:

RECEIPTS—Cattle, 125; calves, 100; hogs, 1200; sheep, 200.

CATTLE—Receipts were light and sales were made about like yesterday. A few odd lots of fat steers and yearlings sold at $5, with plainer kinds ranging downward to around $3@3.25. Beef cows $2.00@2.50; canners and cutters, $1@1.75; top bulls, $2.40; top veals, $6.75.

HOGS—Market opened active and strong to 10c higher, early sales of 170 to 250 pound weights $4.40@4.50 but demand dropped off later and sales after the extreme opening were around steady, with the bulk at $4.35@4.40, a few $4.45. No extreme weighty hogs were offered. A few 110 to 150s sold at $3.50@4.15 with 150 to 170s at $4.15 to $4.40. Packer sows $3.15@3.75.

SHEEP—Receipts light. Sales of odd lots of fat lambs were noted from $6.50@6.85 with a few medium assortments at $4.50@5.50. Culls continued at $3.50@4 with fat sheep, $2.75 down.

COTTON MARKET ADVANCES AFTER DAY OF FLUCTUATIONS

By the Associated Press.

NEW YORK, Oct. 27.—Trading was quiet and fluctuations irregular during the greater part of the day in cotton, but buying became more active following an afternoon upturn in wheat. December contracts which had sold off to 9.54 at the start, advanced to 9.72. The late market showing net gains of 8 to 15 points.

Futures closed barely steady, 6-9 higher. Dec., 9.64-66; Jan., 9.72; March, 9.85-87; May, 9.98-10.00; July, 10.11-12; Oct., 10.26-27. Spot steady; middling, 9.85.

BUSINESS NOTES

By the Associated Press.

NEW YORK, Oct. 27.—A. G. Spaulding & Bros. now have more than $1,500,000 cash and no bank loans, J. W. Curtiss, chairman of the board, announced. Sales for the year, he said, would approximate $9,000,000, although the indications are the company will report a substantial loss.

"The Lamp," published by the Standard Oil Co. of New Jersey, says gasoline has sold at a loss in most localities throughout the depression and would be much higher now "were it not for the savings achieved by the oil industry in the manufacture of gasoline and passed on to the consumer." The publication said the average price of gasoline at the pump Oct. 1 was 14.6 cents without the tax.

Shares of the Roan Antelope Copper Mines, Ltd., an African property, have been listed on the New York Stock Exchange. The stock previously was traded on the curb exchange. In its listing application the company disclosed that for the year ended June 30, 1933, net profit amounted to £53,205 after expenses, interest, depreciation and taxes. For the 10 months ended June 30, 1932, the company had a deficit of £30,759.

NEW YORK RUBBER MARKET

NEW YORK, Oct. 27.—Crude rubber futures opened steady, 1-10 higher. Dec., 7.65-69; Jan. unquoted; March, 8.15-19; May, 8.40-41.

Crude rubber futures closed steady, ... to 45 higher. Dec., 7.98-8.00; Jan., 8.17n; March, 8.42-45; May, 8.68n.

Smoked ribbed spot closed 7.78n.

New York Coffee.

NEW YORK, Oct. 27.—Coffee: Spot, quiet; Rio No. 7, 7; Santos No. 4, ... Rio futures closed quiet; sales, ... bags. Dec. 5.73n, March 5.81, May 5.85, July 5.93n, Sept. 5.99n. Santos futures steady; sales, 4000 bags. Dec. 8.12n, March 8.22n, May 8.25n, July 8.27b, Sept. 8.47a.

BOND SALES—CONTINUED

SECURITY.	Sales	High.	Low.	Close.
FOREIGN BONDS.				
Nord Ry 6½ 50.	5	127⅝	127⅝	127⅝
NGerLloyd 6 47	87	49⅝	48	[illegible]
Norway 6 52	39	95	93	[illegible]
do 6 44	15	95¼	95	[illegible]
do 5½ 65	2	91¼	91	[illegible]
do 5 63	8	89⅝	89	[illegible]
NorMunBk 5 67	13	86½	86	[illegible]
do 5 70	5	86½	86	[illegible]
Jugo Bank 7s 57	12	23	16	16
Karstadt 6s 43.	23	17½	16	15
do 6s 43 ctf.	5	15	15	15
Kreuger&T 5s59ctf	15	11	11	11
L Aus H E Pow 6½s 44	5	49	49	49
Lyons 6s 34	3	148	147	147
Marseilles 6s 34	4	148	147	147
Met Wat 5½s 50	23	80¼	79¾	80¼
Mex 10 gld 4 asst	1	5	5	5
45	58	88	85⅜	87½
Milan C 6½ 52	3	20	20	20
Minas Ger 6½ 59	6	99	98	99
Mont M&A 7 37.	7	38½	38	38
Montevideo 7 52.	43	88¼	87	87
NewSWales 5 57.	87	88⅝	87¼	87⅜
do 5 58				

SECURITY.	Sales	High.	Low.	Close.
U. S. GOVERNMENT BONDS.				
Treasury—				
4¼ 47-52	100	110-12	110-8	110-8
4 44-54	227	106-14	106-9	106-9
3¾ 46-56	500	104-14	104-13	104-14
3⅜ 40-43 June	113	101-28	101-23	101-24
3⅜ 43-47	162	101-28	101-22	101-23
3⅜ 41-43 Mch.	31	101-26	101-21	101-21
3¼ 41	268	101	100-26	100-28
3¼ 46-49	46	100-2	99-29	99-29
3 51-55	222	98-12	98-5	98-6

Quotations on all United States Government bonds are in dollars and thirty-seconds of a dollar. That is, for instance, a sale printed 99.24 means $99 and 24 thirty-seconds of a dollar, and not $99.24.

†Matured bonds.

OIL BURNER FACTORY FOR SALE

Now operating with established dealers and complete manufacturing equipment, including dies, patterns, patents, trade-marks, burners and burner parts. Burners marketed nationally five years. Can easily be moved to St. Louis; $8000.

Write Box N-195, Post-Dispatch

VIENNA DIVORCE GRANTED ON JEWISH-ARYAN GROUNDS

Racial Differences Led to Conjugal Shipwreck, Court Finds; Socialist Paper Assails Theory.

By the Associated Press.

VIENNA, Oct. 27.—What was believed to be the first divorce decree granted in Austria on the ground of marital incompatibility between Jews and Aryans was handed down today by a Vienna Court.

The Court's decision pointed out that "racial differences such as between Aryans and Jews must inevitably" lead to conjugal shipwreck, except in those unusual cases where common interests are unusually strong. Both parties were held equally to blame in the case before the court "because, although they knew they did not belong together, they married anyway."

The Socialist "Abend" in an editorial said "it is imperative to protest vigorously against such smuggling of the Nazi racial theory into Austrian jurisprudence."

City Art Museum
FOREST PARK
Motion Picture for Children
"A VISIT TO THE ARMOR GALLERY"
TOMORROW AT 2:30 P. M
Free to the Public.

Special for Our Annual Fall Savings Event
LOOK NEW
WHITE SHOES CAN BE Dyed Any Color
Make them match your new Fall costumes. Beautiful work, true leather grain.
94c
Black—80c
Let the Shoe Specialists make your old shoes like new.
VANDERVOORT'S DOWNSTAIRS STORE

IPSCO-BOILER
Enameled Jacket Hot-Water Square Boiler
For Hot Water, Steam or Vapor
$63.00
Write for Free Catalogue
Branch: Market at Vandeventer
1119-1121 Chestnut St.
Independent
PLUMBING-HEATING SUPPLY CO.

Post-Dispatch Lost Ads Usually Recover Lost Articles When the Loss Is Advertised Promptly.
To Place a Lost Ad Call MAin 1-1-1-1 for an Adtaker

Former Football Star and Bride

—Associated Press Photo.

MR. AND MRS. RAYMOND C. BROWN.

HE was tackle for the University of Southern California last year. His bride is the former Miss Helen H. Tucker of Los Angeles. They were married at Cincinnati, where Brown is line coach at the University of Cincinnati.

HOLDS BLANKET CODE IS SAME AS CONTRACT

Denver Judge Orders Cafe Man to Pay Two Waiters $107 in Wages.

By the Associated Press.

DENVER, Colo., Oct. 27.—District Judge Frank McDonough yesterday ordered Major Avondale, a restaurant owner, to pay $107 to two waiters, Kenneth Beaton and Warren T. Williams, for wages under the presidential re-employment agreement.

Judge McDonough held that Avondale, in signing the agreement to shorten hours and raise wages, had signed a contract with President Roosevelt, that he must abide by the contract, and that the complainants were entitled to allowances based on the contract scale of wages.

The complainants did not take their case to the local NRA compliance board, but appealed to the District Court on the ground they were entitled to a judgment for breach of contract.

"Avondale's contract with the President was made for the benefit of third parties—his employes—and they are entitled to the full benefit under it," Judge McDonough said.

RABBI WOLF GOLD TO TALK

Rabbi Wolf Gold, president of the Mizrachi Orthodox Zionist Organization of America, will address the St. Louis organization at 7:30 o'clock Sunday night at Adas B'Nai Israel Synagogue, Montclair and Ridge avenues. He arrived today from Chicago.

Jacob Grodsky is president of the St. Louis organization. Its purpose is to rebuild Palestine by the establishment of Jewish colonies.

MINIMUM RETAIL PRICES MANDATORY UNDER CODE

Johnson Explains Meaning of Word "Should" in Provision for Mark-Ups.

By the Associated Press.

WASHINGTON, Oct. 27.—Recovery Administrator Johnson said today at a press conference that the retail trade authority set up under the general code which becomes effective next Monday would fix during the first part of the week the amount of mark-up to be charged in all retail sales.

The minimum price provisions, when fixed, he said, will be mandatory on all lines of trade coming under the code. This statement was made in reply to a question as to how phraseology of the code, which states that a retailer "should" charge an allowance for labor in his prices on top of the invoice cost of goods, was to be interpreted.

Johnson repeated a previous statement that the allowance above invoice would be about 10 per cent, saying the one advantage of this figure was that it definitely did not include any profit to any merchant whatsoever.

To a suggestion that chain interests might go to court if the mark-up were made mandatory, Johnson said: "That's all right, we are not afraid of anyone taking it to court."

AMUSEMENTS

ELDA VETTORI
METROPOLITAN OPERA SOPRANO
CONCERT 8:15 P. M.
WEDNESDAY, NOVEMBER 1
ODEON THEATER
Tickets on Sale at the Aeolian Music Co., 1004 Olive
$1.50 $1.00 75c

GARRICK
SPICY BURLESQUE NOW PLAYING
JOE (HEY! HEY!) YULE
"BOHEMIANS"
Valeska—Jimmy Ross—Babette
500 FIRST BALCONY RESERVED SEATS, MATINEE & NIGHT 25c

COWBOY HURT IN RODEO DIES

By the Associated Press.

NEW YORK, Oct. 27.—Doc Lucas, 20-year-old Texas cowboy who came to New York to ride in the rodeo, died yesterday of injuries suffered under a steer's hoofs and horns.

He was gored and trampled Tuesday night at the Madison Square Garden show while thousands looked on. His home was on a ranch near Belton, Tex.

PHOTOPLAY THEATRES
Pictures, News Reels and Stage Shows

LOVE That LIVES FOREVER!
Fulfillment of all your dreams—the strangest and most exquisite romance the screen has ever brought to you.
"In a Class By Itself." —N. Y. Times.
LESLIE HOWARD
In the Most Distinguished Performance of His Career
BERKELEY SQUARE
With HEATHER ANGEL
Beryl Mercer .. Irene Browne
SEE IT FROM THE BEGINNING
THE FEATURE STARTS AT . . .
1:00 P. M.
3:50 P. M.
6:55 P. M.
9:45 P. M.

ON STAGE
A Fitting Tribute to A Great Motion Picture
The Prologue
With a Mighty Cast of 100
AL LYONS AND HIS MUSIC
TODAY! 25c TILL 2 P. M.
FOX
SATURDAY MIDNIGHT PREVIEW
EUGENE O'NEILL'S
Amazing Story of a Pullman Porter Who Became a King
EMPEROR JONES
With PAUL ROBESON
And a Great Colored Supporting Cast

HELD OVER!
MOVED TO GRAND CENTRAL TODAY
Grand Avenue Gets Her NOW after 2 SMASHING REC-ORD weeks at the Ambassador!
Regular Prices! 25c till 6 P. M. and 40c Balcony after in evening! floor
Mae WEST "I'm No Angel"
St. Louis goes "WEST"... An' How! Greatest crowds in history of the theater! Thousands are coming back a second and third time! See It Now! It will not be shown elsewhere for weeks!
Plus
Bing Crosby—Mary Pickford—in "Hollywood on Parade," Betty Boop Halloween cartoon, and "Strange As It Seems."
GRAND CENTRAL

Movie Time Table

AMBASSADOR—"Footlight Parade," with James Cagney, Joan Blondell, Ruby Keeler and Dick Powell, at 10:47, 1:41, 4:18, 7:23, 10:00.

FOX—"Berkeley Square," with Leslie Howard and Heather Angel, at 1:00; 3:50; 6:55; 9:45.

LOEW'S—"Night Flight," with Clark Gable, John and Lionel Barrymore, Helen Hayes, Myrna Loy and Robert Montgomery, at 10:03, 12:01, 1:59, 3:57, 5:55, 7:53, 9:51.

MISSOURI — "SOS Iceberg," with Rod LaRocque, at 1:13, 3:55, 6:37, 9:19, and "Rafter Romance," with Norman Foster and Ginger Rogers, at 2:28, 5:10, 7:52, 10:34.

GRAND CENTRAL—Mae West in "I'm No Angel, moved up from the Ambassador, at 1:18, 3:25, 5:32, 7:39, 9:46.

EMPRESS
OLIVE WEST OF GRAND
Continuous 11 A. M. to 11 P. M. 15c Till 2 P. M. Aft. 6.25-35c
2 UNITS OF GREAT ENTERTAINMENT
A HEART DRAMA WITH MUSIC
BROADWAY TO HOLLYWOOD
ALICE BRADY, FRANK MORGAN, MADGE EVANS, EDDIE QUILLAN, JACKIE COOPER, MAY ROBSON
RALPH FORBES ADRIENNE AMES in "THE AVENGER" MYSTERY DRAMA
LAUREL & HARDY IN THEIR LAUGH PRODUCER MIDNIGHT PATROL
Smoking Permitted in Balcony

MISSOURI
25c Till 2 P. M.
2 GREAT FEATURES
Love Is Brief & Blind in "RAFTER ROMANCE"
Ginger Rogers Norman Foster
Plus—a thrilling true drama roaring out of storm-swept north
"SOS ICEBERG"
Rod LaRocque and Big Cast

PHOTOPLAY THEATRES
The Latest and Best Features and Comic Pictures, News Reels and Stage Shows

LOEW'S STATE
25c TO 2PM
STARTS TODAY
Metro-Goldwyn-Mayer's
6 STAR THRILL
A picture unique in film history.
Night Flight
CAST OF M-G-M's EPIC OF 1933!
John BARRYMORE
Helen HAYES
Clark GABLE
Lionel BARRYMORE
Robert MONTGOMERY
Myrna LOY
"For the passion of a woman's embrace . . . man dares all!"
"For the thrill of man's great courage . . . woman gives all!"
METRO-Goldwyn-MAYER, whose production of "Dinner at 8" is America's current sensation, now brings together its most famous stars in the soul-gripping story of "Night Flight." This Giant M-G-M Picture follows closely the amazing French Prize Novel by Antoine De Saint-Exupery. It was directed by the celebrated Clarence Brown.
AND SEE WHO'S HERE! MICKEY MOUSE (HIMSELF) IN "STEEPLECHASE"

COMIN' AT YOU, ST. LOUIS
Another dazzling triumph by the makers of "42nd Street" and "Gold Diggers!" Bigger than either . . . but entirely different!
STARTS TODAY
300 Beautiful Girls in a lavish dance spectacle actually staged under water! 1000 New Sensations!

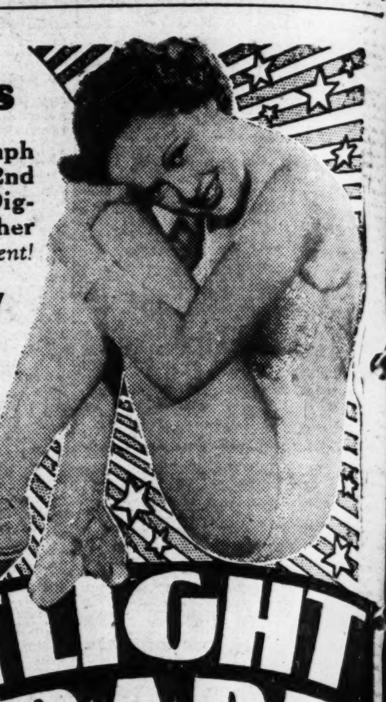

"FOOTLIGHT PARADE"
300 Glorious Girls . . . and 20 Famous Stars, including
★ JAMES CAGNEY
★ JOAN BLONDELL
★ DICK POWELL
★ RUBY KEELER
★ GUY KIBBEE
★ FRANK McHUGH
PLUS on Stage TODAY!
Famous author of "Cobble Stones," "Charmain," "Diane" and other song hits
LEW POLLACK
In Person with his big company of merrymakers, plus
★ RENOFF and RENOVA
★ LYONS & SNYDER
★ FULLER, RAWSON & DORYAL
★ 16 Dancing Ambassadorables
Regular Prices: 25c Till 1 P. M.
YES, SIR! The musical sensation that made famous "HONEYMOON HOTEL" "BY A WATERFALL" and 3 other big song hits!
AMBASSADOR

RITZ 3147 S. Grand FIRST SHOW 7:00
Warner Baxter Myrna Loy 'PENTHOUSE'
With Chas. Butterworth — Mae Clark — Phillips Holmes
JUNE CLYDE, ALLEN VINCENT 'THRILL OF YOUTH'
Also Laurel & Hardy in "Midnight Patrol"

TODAY'S PHOTO PLAY INDEX

Theater	Program
American, 2400 S. Twelfth	"Cocktail Hour," Bebe Daniels, Randolph Scott. 'Officer 13,' Monte Blue.
Cinderella, Cherokee & Iowa	Mary Brian, "Moonlight & Pretzels," and "High Gear." Tea Set Nite.
FAIRY, 5640 Easton	10c—20c. Chic Sale, "Dangerous Crossroad." Evalyn Knapp, "Bachelor Mother."
GRANT, 8006 Gravois	10c and 20c. Helen Chandler in 'Alimony Madness,' and 'Midnight Warning.' Comedy.
IRMA, 6324 Bartmer	A 4-Star Hit, 'Pilgrimage,' and Zasu Pitts in "Asleep in the Feet."
Ivanhoe, 3239 Ivanhoe	10c and 20c. Helen Hayes, Robt. Montgomery, 'Another Language' & 'Terror Aboard'
King Bee, 1710 N. Jefferson	'Circus Queen Murder' and 'Man Who Dared.' Glassware to Ladies.
Kirkwood, Kirkwood, Mo.	"Man Hunt," Junior Durkin. Zane Grey's "Sunset Pass." Comedy Cartoon.
LEMAY	318 Lemay Ferry Road Chinaware Nite. Victor Jory, 'Devils in Love,' and 'Be Mine Tonight.'
Macklind, 5415 Arsenal	Mary Brian in "Moonlight & Pretzels." Ann Harding in "Double Harness."
Marquette, 1806 Franklin	'Pilgrimage' with Marian Nixon. No. 1 "Kit Carson." And Comedy.
McNAIR, 2100 Pestalozzi	'The Sphinx,' Lionel Atwell. And 'Son of the Border.' Cosmetics to Ladies.
MELBA, Grand & Miami	Lee Tracy in 'Turn Back the Clock." And "Corruption." Tea Set Nite.
MELVIN, 2912 Chippewa	GEORGE RAFT in "MIDNIGHT CLUB." Chic Sale in "LUCKY DOG."
MONTGOMERY	15th and Montgomery. "Manhattan Tower," Mary Brian. "Yes, Mr. Browne," Jack Buchanan.
Michigan, 7224 Michigan	Tea Set Nite. Lee Tracy, "TURN BACK THE CLOCK" and "Stampede."
Ashland, 3520 Newstead	'Her Resale Value,' June Clyde, & 'Manhattan Tower.' Diamond Gold Nite.
BADEN, 8201 N. Bdwy.	Pres. Foster, 'Devil's Mate.' And 'King of the Arena.' Diamond Gold Nite.
Bremen, 20th & Bremen	Willard Mack, 'What Price Innocence.' And 'Before Dawn.' Chinaware Nite.
NEW WHITE WAY, 6th & Hickory	'Man Who Dared,' Preston Foster. 'Her First Mate,' Pitts-Summerville
OZARK, Webster Groves	Randolph Scott, Tom Keene in Zane Grey's 'SUNSET PASS.' Our Gang' Comedy and "Strange as It Seems."
PALM, 3010 N. Union	Marie Dressler and Wallace Beery in 'Tugboat Annie.' Also 'What Price Innocence.'
PARK, 3145 Park	Guest Nite. BEBE DANIELS in "COCKTAIL HOUR." Comedy and Cartoon.
Pauline, 5000 Claxton	'Moonlight and Pretzels' 'Another Language.' Montgomery, Helen Hayes
Princess, 2841 Pestalozzi	"Devil's in Love" and 'Don't Bet on Love' Chinaware Nite. 10c and 20c
QUEENS, 4704 Maffitt	Constance Bennett in 'Bed of Roses.' Chas. Ruggles in "Melody Cruise."
Red Wing, 4557 Virginia	Bargain Prices. Fairbanks Jr., "Narrow Corner." "Man Hunt," Taxi Boys
RIVOLI, 6th Near Olive	Gary Cooper in 'One Sunday Afternoon.' Warren William in 'The Mouthpiece.'
ROBIN, 5479 Robin	Kay Francis in "STORM AT DAYBREAK." Bill Boyd in "EMERGENCY CALL."
ROXY, 5500 Lansdowne	"Another Language," Helen Hayes. 'Moonlight & Pretzels,' Mary Brian
Shady Oak, CLAYTON	"Cohens and Kellys in Trouble" and Football Pictures.
STUDIO, 6218 Nat. Bridge	10c and 20c. "Strangers Return," L. Barrymore. B. Jones, 'Hello Trouble.'
Virginia, 5117 Virginia	Preston Foster in 'THE MAN WHO DARED.' Buck Jones in "STAMPEDE."
Wellston, 6226 Easton	Marie Dressler, W. Beery 'TUGBOAT ANNIE' Laurel and Hardy in "Midnight Patrol" Mickey Mouse Revue (4 Cartoons).
LEE, 4366 Lee	Helen Hayes in "ANOTHER LANGUAGE." Randolph Scott 'Sunset Pass.' Diamond gold nite
O'FALLON, 4026 W. Florissant	Marie Dressler and Wallace Beery in "TUGBOAT ANNIE" Disney's '30-Minute Mickey Mouse Revue'
Salisbury, 2504 Salisbury	Marie Dressler and Wallace Beery in "TUGBOAT ANNIE"

UPTOWN 4900 DELMAR 25c 1:30 to 6:30
DAILY BARGAIN MATINEES
"PENTHOUSE"
(By Arthur Somers Roche) Co-Starring
WARNER BAXTER MYRNA LOY
Mae Clarke Phillips Holmes Charles Butterworth
On a Double Program With
June Clyde "THE THRILL OF YOUTH"

Crossword Puzzle
Daily in the Post-Dispatch

PHOTOPLAY THEATRES
Pictures, News Reels and Stage Shows

CELEBRATING "BLUE EAGLE GREATER SHOW ERA"
ST. LOUIS AMUSEMENT CO. AND AFFILIATES

Theater	Address	Program
CAPITOL	6th and Chestnut	WILL ROGERS in 'DR. BULL' (Funny and How!) KILLERS! TORTURERS! in 'CAPTURED.' Warner Bros.' Hit
GRANADA	4533 Gravois	MARLENE DIETRICH in "Song of Songs" — PLUS — RICHARD DIX In "No Marriage Ties"
LINDELL	3511 N. Grand	MARLENE DIETRICH in "Song of Songs" — PLUS — RICHARD DIX In "No Marriage Ties"
SHENANDOAH	Grand and Shenandoah	MARLENE DIETRICH in "Song of Songs" — PLUS — RICHARD DIX In "No Marriage Ties"
W. END LYRIC	Delmar and Euclid	MARLENE DIETRICH in "Song of Songs" — PLUS — RICHARD DIX In "No Marriage Ties"
HI-POINTE	1001 McCausland	WILL ROGERS in Biggest Hit, 'DR. BULL.' FABLES! COMEDY! MUSICAL!
UNION	Union and Easton	JANET GAYNOR-WARNER BAXTER in "PADDY" Dick Arlen-Claudette Colbert in "3-Cornered MOON"
AUBERT	4949 Easton	CHAS. BICKFORD in 'This Day and Age' SPENCER TRACY in 'Shanghai Madness'
FLORISSANT	2438 E. Grand	JANET GAYNOR-W. BAXTER in 'Paddy' SPENCER TRACY in 'Shanghai Madness'
GRAVOIS	2631 S. Jefferson	DICK ARLEN in '3-CORNERED MOON' KEN MAYNARD in "Fiddlin' Buckaroo"
KINGSLAND	6457 Gravois	JANET GAYNOR-W. BAXTER in 'Paddy' DICK ARLEN in '3-CORNERED MOON'
LAFAYETTE	1643 S. Jefferson	SPENCER TRACY in "Shanghai Madness" WALLY REID JR. in 'RACING STRAIN'
MAFFITT	Vandeventer and St. Louis	RALPH BELLAMY in 'BELOW THE SEA' PAUL LUKAS in 'Secrets of Blue Room'
MANCHESTER	MANCHESTER	CHAS. BICKFORD in 'This Day and Age' Ken Maynard in 'FIDDLIN' BUCKAROO'
Maplewood	7170 Manchester	RALPH BELLAMY in 'BELOW THE SEA' PAUL LUKAS in 'Secrets of Blue Room'
MIKADO	5955 Easton	CHAS. BICKFORD in 'This Day and Age' SPENCER TRACY in 'Shanghai Madness'
PAGEANT	5851 Delmar	RALPH BELLAMY in 'Headline Shooter' VEIDT in 'F. P. I.' Cartoonland Revue
SHAW	3901 Shaw	JANET GAYNOR-W. BAXTER in 'Paddy' DICK ARLEN in '3-CORNERED MOON'
TIVOLI	6350 Delmar	Harry Carey-R. Scott, 'Man of Forest' Hallowe'en Party on Stage! Featurettes!
Washington	19th & State Granite City	RICARDO CORTEZ in 'BIG EXECUTIVE' RALPH BELLAMY in 'BELOW THE SEA'
COLUMBIA	5357 Southwest	GARY COOPER-FAY WRAY in 'One Sunday Afternoon' JOAN MARSH-JACKIE SEARLE in 'HIGH GEAR'

Home Ec

PART FOUR.

ADVERTISEMENT
FORD OWNERS SHOULD READ THIS
Your car is an investment in convenient transportation. Yet not even a Ford can give you perfect winter performance unless you protect it against freezing and rust.
Boil-away anti-freezes evaporate during warm spells and leave your car unprotected. Refills are frequent. Tests show many so-called "permanent" anti-freezes break down and cause rust.
At $2.95 a gallon, Eveready Prestone is your most economical buy. One filling lasts all winter—25,000 or more miles of safe, rust-free service. The V-8 takes 2 gallons for protection to zero. All other Fords need only 1 gallon for protection to zero. For other makes, see your dealer's chart.
Eveready Prestone is approved by all car manufacturers. Fully guaranteed by National Carbon Company, Inc., New York, N. Y.
*Based on an average of 20 years, the first freezing weather hits St. Louis by Nov. 2. Put in Eveready Prestone now—and be safe.

ST. LOUIS' GREATES
$39
DIAMOND
12 GENUINE SI
This gorgeous Ring is strik
PAY $1 DOWN
DIAMOND
PAY ONLY $1
9-DIAMOND
PAY ONLY $2.
STONE
CREDIT
717
5933 EASTON 2647 CHE

ADVERTISEMENT

FORD OWNERS SHOULD READ THIS

Your car is an investment in convenient transportation. Yet not even a Ford can give you perfect winter performance unless you protect it against freezing and rust.

Boil-away anti-freezes evaporate during warm spells and leave your car unprotected. Refills are frequent. Tests show many so-called "permanent" anti-freezes break down and cause rust.

At $2.95 a gallon, Eveready Prestone is your most economical buy. One filling lasts all winter—25,000 or more miles of safe, rust-free service. The V-8 takes 2 gallons for protection to zero. All other Fords need only 1 gallon for protection to zero. For other makes, see your dealer's chart. *

Eveready Prestone is approved by all car manufacturers. Fully guaranteed by National Carbon Company, Inc., New York, N. Y.

*Based on an average of 20 years, the first freezing weather hits St. Louis by Nov. 2. Put in Eveready Prestone now—and be safe.

RELIGIOUS DRAMA SEMI-FINALS

The first semifinals in the religious drama tournament, which began last Monday under auspices of the Metropolitan Church Federation, will be held at the North Side Y. M. C. A. tonight, with groups from West Presbyterian, Pilgrim Congregational and Third Baptist Churches competing.

In last night's contests, First United Presbyterian, presenting "On the Road to Egypt," won over Giddings Presbyterian, Second Presbyterian and Maplewood Baptist, and Wesley Methodist, presenting "At the Gate Beautiful," won over Eden Methodist and Salem Evangelical.

SALE WALL PAPER & PAINT

Complete 12x14 Room WALL PAPER 10 Rolls Wall 20 Yds. Border All for... 79c

PAINT, 88c A GAL.

St. Louis Wall Paper Store 610 N. Broadway CEn. 5134

PARK'S LIQUOR CONTROL BILL IS INTRODUCED

Donnelly Presents Plan to Senate and Hearings Probably Will Be Held Next Week.

By a Staff Correspondent of the Post-Dispatch.

JEFFERSON CITY. Oct. 27.—Gov. Park's liquor control bill, drawn in accordance with the recommendations of his Advisory Commission on Liquor Control, was introduced today by Senator Donnelly of Lebanon, majority floor leader. It will be ready for reference to committee Monday and hearings on liquor legislation probably will be started next week.

The measure establishes a State Liquor Control Board of three members to issue licenses and regulate the details of the sale of liquor. It provides for State regulation of dealers who will be authorized to make sales in original packages, the liquor not to be consumed on the premises, and also for sales by the drink by hotels, restaurants and clubs which have been established not less than one year.

In offering the measure Senator Donnelly said he was not in agreement with the Advisory Commission on its local option recommendation, but that he had been requested by the Governor to prepare the bill to conform to the ideas of the commission and had done so.

Would Let Voters Decide.

The commission proposed, instead of the old-time local option election, a prohibition against the issuance of licenses in any county, city or town over the protest of the Judges of the County Court or the Mayor and City Council. Donnelly said he believed it advisable to place the decision as to whether liquor should be sold in any community directly in the voters hands.

The bill contains a provision prohibiting a distiller, wholesaler, or brewer from having any financial interest in a retail liquor establishment, or from providing money or fixtures for a retail place. Any contract between a distiller, wholesaler or brewer and a retail dealer for the exclusive sale is declared void, and existence of such a contract will cause forfeiture of the licenses of both manufacturer, wholesale dealer and retail dealer.

In an effort to defeat the bootlegger, the bill attempts to reach even the consumer with a provision prohibiting any person from drinking or having in his possession any liquor unless acquired from a licensed dealer. The bill provides that profit from the sale of liquor shall not exceed 10 per cent, and provision is made for an inspection of the records and accounts of dealers by the State.

Board to Fix Hours.

The board is given general regulatory powers over dealers, including the power to fix the form and size of containers in which liquor may be sold, and the days on which and the hours during which it may be sold. Sales on Sunday and election days are prohibited in the act. Licenses may be issued only to citizens of the United States and legal voters in the city or town in which the license is to be used. No person who has been convicted of violating either State or Federal laws may be licensed and no licensee may have in his employ any person who has been convicted of violation of the law.

Penalties for violation are a fine of not more than $1000 or imprisonment for not more than six months for the first offense, and imprisonment for not more than 12 months without fine for a second offense. Forfeiture of license is provided in either case.

Senator Donnelly introduced four companion bills designed to set up a complete system for the inspection of the manufacture and sale of liquor and beer. One bill takes from the State Health Commissioner all duties now imposed by law for the inspection of beer, and transfers them to the proposed Liquor Control Board.

Another increases the inspection tax on beer from 1 cent to 5 cents per gallon, and also provides for a stamp tax of 3 cents for labeling each beer "package." This would apply both to 3.2 per cent beer and to beer of higher alcoholic content. "Package" is not defined in the law, the definition being left to the Control Board. It might mean a 3-cent tax on each bottle of beer in addition to the 5 cents per gallon tax.

Another Bill Introduced.

Another liquor control bill was introduced in the House today by Representative McCormick of Platte County, home county of Gov. Park, which deals only with licensing and distribution, and makes no provision for taxation of intoxicating liquors.

Control would be vested in the State Commissioner of Health, who would issue licenses and adminter the law. Drug stores and grocery stores would be authorized to sell intoxicating liquor in original packages, not to be consumed on the premises where sold. Hotels with 25 or more rooms, and operating a dining room, and restaurants with a seating capacity of 40 or more persons, would be authorized to sell liquor by the drink, but only with meals.

McCormick's bill fixes the annual license fee at $300, to be divided $100 each to the State and the county and municipality where the licensee will operate. One of the requirements for a license is that the applicant must have been in business for at least a year, at the place for which the license is sought.

Doctor's Life Term Affirmed.

By the Associated Press.

OKLAHOMA CITY, Ok., Oct. 27.—Dr. Richard E. Thacker's life imprisonment sentence for murder in connection with the death of Ruth Hall of Bethany, as the result of an illegal operation, was affirmed today by the Criminal Court of Appeals. He is now in McAlester penitentiary.

President Back at Office.

WASHINGTON, Oct. 27.—President Roosevelt today transferred his workshop from the study of the White House to the executive office, satisfied of recovery from nose trouble which has bothered him this week.

Franco, Atlantic Flyer, Crashes.

ZARAGOZA, Spain, Oct. 27.—Maj. Ramon Franco, trans-Atlantic flyer who recently returned to aviation, crashed near Calamocha, in the province of Teruel, today. He was not injured, but his plane was damaged.

ST. LOUIS' GREATEST DIAMOND VALUES

$39

DIAMOND ENGAGEMENT RING 12 GENUINE SIDE DIAMONDS

This gorgeous Ring is strikingly different. We purposely illustrate it large to bring out the detail of design and engraving. 18-k Solid White Gold, set with a Genuine Diamond in the center and 12 GENUINE SIDE DIAMONDS with the Two Row idea most effectively carried out. A Big Bargain at $39.

PAY $1 DOWN—$1 A WEEK

$69

DIAMOND ENGAGEMENT RING

An adorable Engagement Ring in 18-K Solid White Gold set with a Genuine Diamond in center and 6 Genuine Side Diamonds at a very unusual price, $69. We show the ring large intentionally to bring out detail of design and engraving. Buy it on long-time credit. This is an outstanding value.

PAY ONLY $1.50 A WEEK

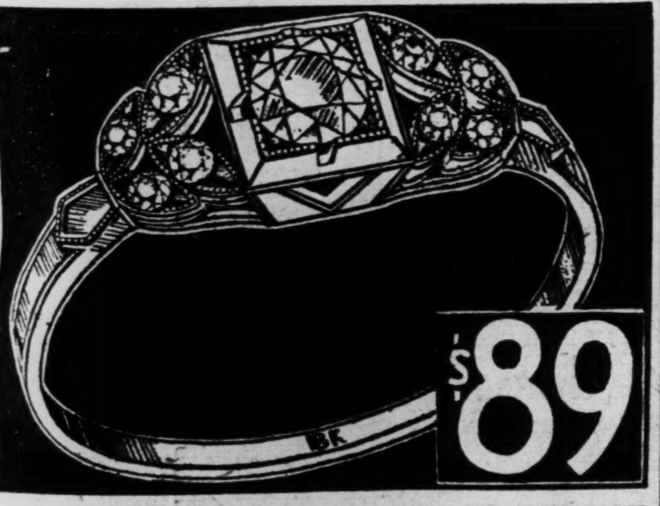

$89

9-DIAMOND ENGAGEMENT RING

This unusual Diamond Engagement Ring Bargain is featured for today and tomorrow by Stone Bros. It is a handsomely engraved, 18K Solid White Gold Prong Mounting. Genuine Diamond in center, and 8 Genuine Side Diamonds. We offer this gorgeous ring at a very low price, $89. Buy it on long-time credit. Purposely illustrated large to show detail of design and engraving.

PAY ONLY $2.00 A WEEK

STONE BROS. CO. CREDIT JEWELERS 717 OLIVE

5933 EASTON-2647 CHEROKEE-2706 N. 14th

STAR SQUARE—A ST. LOUIS INSTITUTION

12th ANNIVERSARY Sale

CELEBRATING WITH A FEAST OF VALUES...

Open Saturday Till 9 P. M. Sunday Till 12

EASY TERMS NO DOWN PAYMENT

Mirror and 30-Hr. Clock $1.39

JOHNSON'S AUTO WAX 29c

Trico Automatic Windshield Cleaner $2.59 Head Only

Electric Windshield Cleaners . . . $2.39

RIGGIN'S AUTO or Floor WAX Pt. 59c

Tube Patch Outfit 9c

Balloon JACK With Extension Handle 89c

$1.00 Pint O'BRIEN'S TOP Dressing 29c

SAVE $4.00 to $10.00 on Guaranteed Batteries

15-Plate $4.95 Exch. Price For Most Large Cars

13-Plate $2.89 Exch. Price For Most Light Weight Cars

STAR SQUARE HEAVY DUTY BATTERIES GUARANTEED 18 MONTHS

15 PLATE For most large cars $6.65 Exch. Price

13 PLATE $4.95 For most light cars. Exch. Price

$7.50 E. & A. TWIN AIR HORNS $3.69

$10 E. & A. Twin HORNS Chromium Plated $4.49

$1.50 Chrome-Plated Horn . . . 75c

GENERATORS Exchange Price

Ford T $2.95
Ford A $3.25
Chevrolet . . . $3.45
Other Cars . . $6.50

LINED Brake Bands

Thermoid Lining — Chevrolet, Pontiac. Pair $1.55
Dodge. Pair $2.69
Essex. 6 . . . . . . $2.59
Buick. Std. 6 . . . . . $2.69
Buick. Master $3.25

AC TITAN SPARK PLUGS 39c

G. M. Co. SPARK PLUGS 28c

Genuine AC Oil Filter Cartridge $1.69

RUBBER FLOOR MATS 55c UP

$1.50 Floor Mats Rubber—Felt Back For Most All Cars 95c

Continuing the Radio Sale that Startled All St. Louis!

1933 GENERAL ELECTRIC $39.95 AUTO RADIOS COMPLETE $24.75 In Original Factory Cartons

$20 Nationally Known AC-DC RADIO $12.95 Complete With RCA Super-Phonic Tubes

$20 SKYLARK Airplane Dial Screen-Grid RADIO $10.95 Complete

$30 5-Tube Super Screen Grid Radio $13.95 Complete . .

PREPARE FOR WINTER!

AUTO HEATERS

GENUINE ARVIN HOT WATER HEATERS Chrome Adjustable Front $9.95 Complete Regular $12.50 Value

GENUINE EUREKA FIRESIDE HOT WATER HEATERS AT LESS THAN ½ PRICE Regular $12.50 value. Chromium front. Genuine Delco electric motor. $5.75 Complete

FORD "A" CAST IRON MANIFOLD HEATERS Reg. $1.75 Value 89c

FORCE-DRAFT HEATERS Reg. $3.00 Value. For Most All Cars. $1.49

ALCOHOL 188 PROOF In Your Can Gal. 59c

RADIATOR GLYCERIN 1 GALLON SEALED Can 85c

EVEREADY PRESTONE ½ GALLON $1.50 GALLON $2.95

$2.50 Monarch Electric IRON Chrome Plated $1.29

$1.25 Electric Bowl HEATERS 59c

$3 Monarch Chrome Bowl Electric Heaters $1.39

$6 HOTPOINT 16-Inch Electric Bowl Heaters $2.75

$3.50 Electric Kitchen CLOCK $1.39

$6.00 MONARCH ELECTRIC WAFFLE IRON Chrome Plated, With Heat Indicator $2.69

40% OFF ON GENUINE RCA AND CUNNINGHAM RADIO TUBES

201A . . 36c 227 . . . 48c 245 . . . 45c
171 . . . 45c 280 . . . 42c 235 . . . 78c
226 . . . 39c 224A . . 72c 247 . . . 78c

YOUR OLD TUBES TESTED FREE

SMOKELESS SHOTGUN SHELLS BOX OF 25 . . . 65c New 1933 Fresh Stock Non-Corrosive Primers

SHOTGUNS Single Barrel $6.45 1129 Locust—Maplewood—Wellston Stores Only

$45 HAMMERLESS REPEATING SHOTGUN $19.95

$22 Double-Barrel Hammerless Shotgun $14.95

$49.75 SAVAGE Hammerless Repeating Shotgun, ... $26.95

100% PURE SUPREME PENNSYLVANIA OIL 5 GALLONS In Your Can $1.75

5-Gallon Sealed Can $1.98

2-Gal. Sealed Can 95c

SAVE to 33⅓% FROM STANDARD LIST PRICES

BRUNSWICK GUARANTEED STANDARD MAKE TIRES Brunswick Sentry 29x4.40 $3.60

30x4.50 . . $4.20 30x5.25 . . $5.15
28x4.75 . . $4.65 31x5.25 . . $6.03
29x5.00 . . $4.95 28x5.50 . . $6.03
28x5.25 . . $5.58 29x5.50 . . $6.26

BRUNSWICK 6-PLY HEAVY DUTY BALLOONS GUARANTEED 25,000 MILES

30x4.50 $7.15

28x4.75 . . $7.65 31x6.00 . . $11.20
29x5.00 . . $8.30 32x6.00 . . $11.55
28x5.25 . . $9.25 33x6.00 . . $11.75
29x5.50 . $10.50 31x6.50 . . $13.15

OTHER SIZES AT PROPORTIONATELY LOW PRICES

CORDUROY Hunting Caps 49c

SHELL VESTS 89c

MAIL ORDERS SHIPPED

20th and Locust Sts.
3925 W. Florissant
4949 Delmar
2300 S. Grand
3028 N. Grand

STAR SQUARE STORES

4246 Manchester
3192 Manchester
5032 Gravois
5941 Easton
2731 Cherokee

Heavy Duty Inner Tubes 79c Up

Downtown Store 1129 LOCUST ST. CEntral 5020

A ST. LOUIS INSTITUTION

Crossword Puzzle

Daily in the Post-Dispatch

CANNED BAKED BEANS GOOD ON COOL DAYS

Soup, Salad, Meat and Vegetable Combinations Tasty.

Wise the woman who keeps a few cans of baked beans in the pantry, for as cooler weather comes on they fit in well with heartier appetite demands.

But don't just open the can and reheat the beans every time you serve them. There are too many recipes possible to be content with the one way of serving them.

You can make a substantial soup for lunch, combine beans in a salad, stuff vegetables with them or serve them with meats as illustrated by the following recipes:

Stuffed Ham Rolls

One medium can baked beans
One teaspoonful prepared mustard
Two tablespoonfuls ketchup
12 thin slices boiled ham

Mash baked beans slightly, add seasonings, spread mixture on thin slices of ham and roll like jelly roll. Fasten with toothpicks. Fry in a skillet, which has in it a small amount of melted butter, until ham is thoroughly heated and slightly brown. These may be placed in shallow pans and baked in a moderatae oven for about 20 minutes.

Celery Salad.

One medium can baked beans.
One cupful celery, cut in pieces.
One-half cupful radishes, sliced.
One-half teaspoonful salt.
One-eighth teaspoonful paprika.

Put baked beans in a strainer and pour boiling water over them. Cool. Mix beans, celery, radishes, salt and paprika and marinate in French dressing. Chill. Arrange in nests of crisp lettuce leaves and garnish with radish roses. Serxe with Russian dressing.

Stuffed Onions.

Six large Bermuda onions.
Three tablespoonfuls butter.
One medium can baked beans.
One-fourth cupful ketchup.
One teaspoonful salt.
One-fourth teaspoonful pepper.
One-half cupful dry bread crumbs.

Peel the onions carefully, scoop out centers, leaving hollow cup with opening at top about as big as a 50-cent piece. Chop one-half cupful of the onion removed from centers and let simmer in butter 10 minutes. Remove from fire and combine with beans, ketchup, seasoning and bread crumbs. Fill onions with prepared mixture. Place in a deep covered baking dish with a little water. Bake in moderate oven one and one-half hours, or until onions are tender.

Bean Soup.

One medium can baked beans.
One cupful water.
Three tablespoonfuls celery, chopped.
Three tablespoonfuls onion, chopped.
One teaspoon salt.
Dash of pepper.
One and one-half cupfuls milk, scalded.

Cook beans slowly with water and seasonings until the beans are soft. Press through a corse wire strainer or colander. Add scalded milk to the strained bean mixture.

BUTTERSCOTCH PIE

Four tablespoons butter.
Three tablespoons corn starch.
One-half cup sugar.
One cup sweet milk.
One teaspoon vanilla.
Three eggs, separated.
Pinch of soda.

Put sugar and butter into a frying pan and cook until a deep brown; stir to prevent burning.

Heat milk, add to sugar and butter, add soda and simmer until sugar is melted. Dissolve cornstarch in one-half cup cold water, add yolks of eggs and mix well.

Pour the boiling mixture over the eggs and starch; return to fire and cook until very thick (thick enough to stay in pastry shell when cut). Add vanilla and pour into ready-cooked pastry shell.

Make meringue of egg whites and three tablespoons sugar. Cover top and bake in slow oven 10 minutes, or until done.

HAM AND APPLES

Two pounds slice of ham,
Ten whole cloves,
One and a half cups yellow sugar,
Six tart apples,
One-half cup water.

Rub one-half cup sugar into the ham. Sprinkle with cloves. Place in baking pan and surround with the apples peeled, cored and sliced in half cross-wise. Sprinkle the remaining sugar over the apples, add the water to the pan and bake in moderate oven until done (about 45 minutes).

Oyster Age.

Oysters are not ready for marketing until they are from 2 to 5 years old—sometimes older. Some of the more hardy ones live as many as 15 years. Incidentally, you can tell an oyster's age by counting the rings on his shell.

"Tea For Me? You Bet!"

Look for this Trademark → INDIA TEA

"Put me down as a tea lover. But make sure you say I drink India Tea. It's a man's drink. Rich, winey, full-flavored. Made to order to suit my taste." To get India Tea ... from the land where the finest tea in the world is grown ... look for the Map-of-India trademark (above), in addition to the brand name, on packages of tea you buy.

Have you tried it in Stuffing? You'll like it.

Maull's THE GENUINE BARBECUE SAUCE — AT YOUR GROCER 15¢

Home Economics

PIES NOW RESTORED AS DESSERT LEADER

Cool Days Bring Back Popular Pastry — Tasty Fillings Given.

During the summer frozen or fruit desserts have been in the lead but with cooler weather comes the old desire for pie. And it can't be served too often for men of the family with whom the "great American desert," as some one has christened pie, is always popular.

Pumpkins, mince, apple and lemon are the pie standbys in many homes for the winter, but why not introduce new fillings now and then? Here are some particularly toothsome recipes:

Chocolate Custard Pie.

Three squares unsweetened chocolate.
Three and a half cups milk.
Three-fourths cup sugar.
Two-thirds cup sifted cake flour.
Three-fourths teaspoon salt.
One egg, slightly beaten.
Two tablespoons butter.
One and a half teaspoons vanilla.
One baked nine-inch pie shell.

Add chocolate to milk and heat in double boiler. When chocolate is melted, beat with rotary egg beater until blended. Combine sugar, flour and salt; add chocolate mixture gradually, stirring until smooth; return to double boiler and cook until thickened, stirring constantly. Then continue cooking 10 minutes, stirring occasionally. Add egg to mixture slowly, stirring vigorously; return to double boiler and cook two minutes longer, stirring constantly. Remove from boiling water; add butter and vanilla. Cool slightly and turn into pie shell. Chill. Before serving, cover with one-half cup sweetened whipped cream to which one-fourth cup of raisins and one-fourth cup nuts have been added.

Cocoanut Custard Pie.

Pie crust.
Three eggs, slightly beaten.
One-eighth teaspoon salt.
One-half cup sugar.
Three cups milk, scalded.
One cup shredded cocoanut.

Line pie plate with pastry, rolled to ⅛-inch thickness, allowing pastry to extend 1 inch beyond edge. Fit loosely on plate. Fold edge back to form standing rim and flute with fingers. Combine eggs, salt and sugar; add milk gradually, then add cocoanut and mix thoroughly. Pour into pie shell. Bake in hot oven (400 degrees F.), 15 minutes, then decrease heat to moderate (350 degrees F.) and bake 30 minutes longer. Cool.

Canned Peach Pie.

One package orange-flavored gelatin.
One and one-half cups warm peach juice and water.
Two and one-half cups canned sliced peaches, drained.

Dissolve gelatin in warm peach juice and water. Add peaches. Chill. When slightly thickened, turn into cold pie shell. Chill until firm. Serve with whipped cream.

Brown Sugar Raisin Pie.

One-half cup finely rolled ginger snaps.
Three-fourths cup raisins, chopped.
Three-fourths cup brown sugar, firmly packed.
Two and one-fourth cups hot water.
One-fourth cup cider vinegar.
Three tablespoons butter.

Combine raisins, sugar, water, vinegar and butter, and cook ten minutes. Add ginger-snaps. Cool. Line a 9-inch pie plate with pastry, rolled to ⅛-inch thickness, allowing pastry to extend 1 inch beyond edge. Fold edge back to form standing rim. Fill with mixture. Moisten edge of pie with cold water and arrange lattice of pastry strips across top. Flute rim with fingers. Bake in hot oven (425 degrees F.) 10 minutes, then decrease heat to moderate (350 degrees F.) and bake 30 minutes longer.

Ginger Orange Cream Pie.

One and a quarter cups finely crumbled ginger snaps,
One-quarter cup sugar,
One-third cup butter,
One and one-half cups scalded milk,
Two egg yolks, beaten slightly,
One-eighth teaspoon salt,
One-half teaspoon vanilla,
Two oranges, cut in small pieces.

Roll snaps fine and mix with one tablespoon sugar and softened butter. Press mixture firmly against sides and bottom of buttered pie plate. Bake for 10 minutes in a hot oven. Scald milk and pour gradually over beaten yolks; add two tablespoons sugar and salt and cook in double boiler, stirring constantly until mixture thickens. Chill and add flavoring. Combine cut up oranges with cold custard and fill baked pie shell with this mixture.

Ginger Pumpkin Pie.

Crust: One and a quarter cups finely crumbled ginger snaps,
One tablespoon sugar,
One-third cup butter,
Filling: Two-thirds cup brown sugar.
One-half teaspoon salt,
One teaspoon cinnamon,
One-half teaspoon ginger,
One and a half cups cooked, strained pumpkin,
Three eggs,
One half teaspoon salt.

Roll ginger snaps fine and mix with sugar and softened butter. Press mixture firmly against sides and bottom of buttered pie plate. Combine sugar, salt, cinnamon, ginger and pumpkin. Beat eggs, add milk and stir into pumpkin mixture. Pour into pie shell. Bake 15 minutes in hot oven, then reduce heat and continue baking in slow oven for 30 minutes.

CHRYSANTHEMUM HUE FOR BRIDE'S PARTY

Gold Cake, Orange Ice and Egg Salad for Luncheon.

Big yellow and white chrysanthemums in tall vases for the center of the table and dainty food harmonizing in the same tints made an attractive occasion of a bridge luncheon for a bride-to-be last week.

The chicken salad was bordered with rosettes of mashed yolks of eggs mixed with mayonnaise, orange ice was served with gold cake and mints were decorated with little yellow designs.

Here's the gold cake recipe with an especially good chocolate cream frosting.

Gold Cake.

Eight egg yolks.
One and one-fourth cups sugar.
Three-fourths cup butter.
Three-fourths cup milk.
Two and one-half cups pastry flour.
Three teaspoons baking powder.
One-half teaspoon flavoring.
One-fourth teaspoon salt.

Cream butter until soft. Add sugar gradually, creaming until mixture is fluffy. Sift flour, baking powder and salt together four times. Beat egg yolks until thick and light, and add to butter-sugar mixture. Add flour alternately with milk, a little at a time. Add flavoring. Bake in three greased layer cake pans in moderate oven 25 minutes. Put chocolate frosting between layers and on top.

Chocolate Cream Frosting.

Two unbeaten egg whites
Two tablespoons butter
Two tablespoons sweet cream
Two and one-half cups confectioners' sugar
Three square bitter chocolate
One-half teaspoon vanilla

Put chocolate, butter and cream in pan over hot water. Put unbeaten egg whites into bowl and add sugar, a little at a time, beating it in. Add the melted chocolate and butter mixture, beating until frosting is of good spreading consistency. Add vanilla.

SPAGHETTI SOUFFLE

Six tablespoons butter.
Eight tablespoons flour.
One teaspoon salt.
One-fourth teaspoon pepper.
Two cups tomato juice.
One-fourth teaspoon soda.
Two cups grated cheese.
One and one-half cups cooked spaghetti.
Four beaten egg yolks.
Four stiffly beaten egg whites.

Make tomato sauce of the butter, flour, salt, pepper, tomato juice and soda. Add grated cheese and stir until melted.

Add cooked spaghetti and beaten egg yolks; cool, then fold in stiffly-beaten egg whites.

Pour in buttered baking dish or small ramekins, set in hot water and bake in moderate oven for 20 to 25 minutes or until set. Serve immediately after taking from oven.

CHOCOLATE CREAM FILLING

One-fourth pound chocolate
One-half cupful sugar
One tablespoon butter
Two-thirds cupful hot water
One rounded tablespoonful cornstarch
One-fourth cup milk
One-half teaspoonful vanilla

Melt chocolate in double boiler. Add sugar, butter, water. Cook until blended. Mix milk and cornstarch. Add to hot mixture. Cook until thick, beating constantly. Add vanilla. Spread between layers of cake.

LEFT-OVER FISH

One and one-half cup flaked haddock or halibut
Two teaspoons lemon juice
Two hard-cooked eggs
One cup white sauce

Flake the fish and mix with the chopped eggs. Add well seasoned white sauce and the lemon juice. Heat thoroughly. Serve on toast.

Spiced Pickled Mackerel.

Split and clean a two-pound mackerel of any size you desire. Boil for five minutes, one cup vinegar with a tablespoon pickled spices which are whole. Place mackerel in a baking pan and pour vinegar (after removing spices) over mackerel. Bake in a hot oven 30 minutes.

LYNN'S MARKET BARGAINS
IN MEATS . POULTRY . FISH . FRUITS . VEGETABLES . GROCERIES . CAKES

OPEN SATURDAY TILL 6:30 P. M. PRICES GOOD MONDAY ALSO

N. E. Cor. 6th and DELMAR (Formerly Morgan)

Beef Prices Lower — Go downtown where you can save money on the best quality of Beef in the city. Listen to Lynn's Radio announcement every night at 7:30 on Station WIL.

BONELESS BEEF ROAST — Try One of These Delicious Tender Beef Roasts for Your Sunday Dinner. Sirloin Butts, Top Round, Top Sirloin, Bottom Round, Shoulder Clod or Boneless Rolled Roast lb. 17½

LYNN'S CHOICE STEAKS
ROUND STEAKS, TENDERLOIN STEAKS lb. 15
SIRLOIN STEAKS lb. 17½
Club Steaks lb. 20 | Porterhouse T-Bone lb. 23
CUBE STEAKS — Lynn's Cube Steaks Are Better — lb. 25

'SMOKED MEATS'
Smoked Hams, lb., 12½
Smoked Bacon, lb., 11½
Sm. Ham Slices, 2 for 25
Smoked Butts, lb. . . 15
Sm. Cali Hams, lb., 7½
Sliced Bacon, lb. . 15
Sm. Beef Tongue, lb. 17½

EGGS Every One Guaranteed Doz. 15

Pure Fine SUGAR 10 Lbs. 47

CHUCK ROAST PRIME CENTER CUTS Very Juicy & Tender lb. 11½

OYSTERS Per Quart 45

Boneless Veal Stew, lb. 17½
Boneless Beef Stew, lb. 12½
Pork Loin Roast, lb. . . . 12½
Fresh Hams (Whole or Half) lb. 11½
Blade Shoulders, lb. . . . 11½
Rib, Loin, P'k Chops, lb. 17½
Pork Sausage Link or Loose lb. 12½
Sliced Beef Liver, lb. . . .20
Sliced Calf Liver, lb. . . .35
Beef Sweetbreads, lb. . . .25
Rib Lamb Chops, lb. 29

Everything for the Fruit Cake—Candied Pineapple, Cherries, Citron, Orange, Lemon Peel and Shelled Nuts

FLOUR PRICES Will Be Higher BUY NOW — Royal Patent, Gold Medal, Aristos or Pillsbury 24 lb. Sk. 95

Santos Coffee, lb. 15
Guatemala, lb. 20

FANCY POULTRY — TURKEYS lb. 23
Young Geese, lb. 15
Young Duck, lb. . 17½
Springs, lb. 17½
Young Hens, lb. . 12½
Domestic Swiss or Loaf Cheese, lb. . . 25

Pancake Flour Mamma's, Pillsbury or Stanard's 2 Pkg. 15

Lynn's Bakery — HALLOWEEN SUGGESTIONS — Let us have your orders for party cakes, cookies, buns and rye bread.
Hallowe'en Orange Sunshine Cake Ea. 39
Sandwich Buns For the Party; Doz. 14
Date Streussel Stollen 23
Streussel Coffee Cake 10
Candied Apples For That Hallowe'en Ea. 5
Raisin Bread A Delicious Loaf for 15

Fruits and Vegetables
JONATHAN APPLES 5 lbs. 17
Malaga Grapes or Cornishon lb. 5
JUICY LEMONS, doz., 10
VALENCIA ORANGES Juicy Dozen 15
Stringless String Beans lb. 5
Red Potatoes 10 lbs. 17
BRUSSELS SPROUTS lb. 10
SPINACH FRESH 3 lbs. 10

Sale on BUTTER — Blue Valley-Sugar Creek, Meadow Gold-Brookfield, Cloverbloom, Illini Sweet or "Tee Ell" Butter. Pound Carton 25
LARD . . . . . 4 lbs. 25

Cool Weather Is Here! Eat Beans—All New Crop
Michigan Navy, lb. 4
Great Northern, lb. 5
California Lima, 2 Lbs. 15
Fancy Baby Limas, lb. . . . 7
Chile or Kidney, lb. . . . 6
Green Split Peas, 2 lbs. 15
Lynn's have a complete line of Bulk Spices

AMERICAN PACKING CO. SUNRISE BRAND "What the World Has Been Waiting For"
LARD 2 Lb. Pkgs. 15
SUNRISE SMOKED HAMS Whole or Half, Pound 15

Bulk Farina, Pearl Hominy, Whole Wheat, Buckwheat, Graham Flour, Flake Hominy or Grits Lb. 5
LIBBY'S MILK . . 3 Tall Cans 16
New Bulk DATES, lb., 10
NEW LAYER FIGS Lb. 15

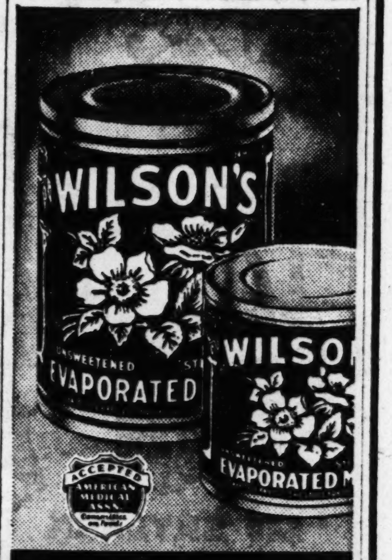

Remember to Get It when You Buy Your Groceries ★ Wilson's Evaporated Milk ★ Save the Premium Labels for Christmas Gifts

Write or call at our premium store for catalog and recipe book
Wilson's Milk Premium Store
501 EQUITABLE BLDG.
Entrance 613 Locust Street
St. Louis, Missouri

Clover Farm HALLOWE'EN Specials

Apples, Marshmallows, Pumpkin, Doughnuts and all the good things for Hallowe'en—most of them specially priced. Your shopping in Clover Farm Stores will be worth your while.

THRIFT PLUS SATISFACTION

Pumpkin Smooth, Solid Pack, No. 2½ Cans . . . . 10c (Clover Farm Golden Custard, 2 Cans 27c)
Marshmallows PURITAN 8-OZ. PKG. 10c

NRA MEMBER U.S. WE DO OUR PART

CLOVER FARM Popcorn . . . . . 10-OZ. TIN 13c
SOUTH AMERICAN Popcorn . . . . . LB. PKG. 10c
QUART JAR Dill Pickles 15c
QUART JAR Sweet Pickles 25c
CLOVER FARM QUEEN Olives . . . . 16-OZ. JAR 20c
BROKEN SLICES Grapefruit . . . No. 2 CAN 10c
GREEN STRINGLESS Beans . . . . No. 2 CAN 10c
No. 1 CALIFORNIA Walnuts SOFT SHELL POUND 21c

CLOVER FARM, PET, WILSON OR CARNATION Milk 3 TALL CANS 17c
OUR FINE RED CUP Coffee . . . 3 LBS. 49c
INSTANT Postum LARGE CAN 41c
LOG CABIN Syrup SMALL SIZE . . . . . . 23c MED. SIZE, 45c

Something Different: CLOVER FARM SWEET GEM Peas No. 2 CAN 15c — A special variety of exceptionally tender Peas of the finest flavor you ever tasted — Just try a can. Regular price 17c.

A PKG. CLOVER FARM PANCAKE FLOUR AND A CAN OF CLOVER FARM SYRUP BOTH FOR ONLY 19c

A REGULAR 10c PKG. PURITAN MARSHMALLOWS FREE With the Purchase of 3 Pounds CLOVER FARM COFFEE 3 1-LB. CANS 89c — The fragrance and goodness of a master blend—that's Clover Farm.

Quality Meat Specials
Chuck Roast . . . LB. 10c Choice Cuts, Lb. 12½c
Bacon KREY'S 2 to 4 Lb. Pieces . . LB. 12½c
BRICK OR VISKING Chile . . . . . . LB. 20c
DELICIOUS Dainty Roll . . LB. 21c
KREY'S Braunschweiger LB. 27c
FRESH Callies . . . . . LB. 8c

Cranberries Cape Cod 2 Lbs. 19c
Potatoes No. 1 Idaho Russets 10 Lbs. 25c
ICEBERG Lettuce . . . 2 Heads 13c
BEETS, CARROTS OR Turnips . . 3 Bchs. 10c
200 SUNKIST Oranges . . . . Dozen 29c
IDAHO JONATHAN Apples . . . 4 Lbs. 19c
LARGE DELICIOUS Apples . . . 4 Lbs. 19c
TOKAY Grapes . . . 2 Lbs. 13c

TALL CANS Mackerel, 10c — Clover Farm, finest Atlantic Ocean Mackerel. Can. . . . 15c
CLOVER FARM Butter LB. ROLL 26c
SUNSHINE CLOVER LEAF Cookies PKG. 17c
SUNSHINE CHOCOLATE Buddies LB. 22c — A delicious cookie made from Hershey's Chocolate on Devil's Food base.

Palmolive Soap 3 BARS 19c — For That Schoolgirl Complexion

Lipton's Tea . . ¼-LB. PKG. 21c — TRIAL SIZE PKG., 10c
FRENCH'S BIRDSEED 2 PKGS. 25c

CLOVER FARM STORES

POPEYE HANDS GLOOM A KNOCKOUT...
Every Day in the Post-Dispatch

WE P[...] IN YO[...]

SUGA[...] PURE CA[...]
CIGA[...] OLD [...]
BUTT[...] PU[...]
MILK[...] PET, WILSON, C[...]

GOBLIN-PROOF VAL[...]

Here are just a few of the many g[...] and Piggly Wiggly have for makin[...] party a success . . . all of them [...] Piggly Wiggly quality and value.

Pumpkin 3 [...] Country Club, No. 2½ Cans
Layer Cake Hallowe'en Special
Harvest Cake
Bread Rye Lge. Loaf 9c
Pineapple Country Club 2
Tomato Soup Barbara Ann 4
Tomato Juice Country Club 2
Jello Assorted Flavors 3
Oats Country Club 2

FAN[...] AP[...] 5 FULL
BANANAS
Tokay Grapes
Malaga Grapes
Lettuce 60 Size Iceberg
Leaf Lettuce
Sweet Potatoes
Green Beans
Potatoes COBBLERS OR OHI[...] 15 Lbs.,
Cabbage 4 LBS
Onions RED 10 LBS., [...] YELLOW, 10-L[...]

LEFT-OVER FISH
...and one-half cup flaked had-
...r halibut
...teaspoons lemon juice
...hard-cooked eggs
...cup white sauce
... the fish and mix with the
...d eggs. Add well seasoned
...sauce and the lemon juice.
...horoughly. Serve on toast.
...iced Pickled Mackerel.
... and clean a two-pound
...el of any size you desire.
... five minutes, one cup vine-
...ith a tablespoon pickled
... which are whole. Place
...el in a baking pan and pour
... (after removing spices)
...ackerel. Bake in a hot oven
...tes.

...arm
...E'EN
...ls
...ughnuts and all the
...hem specially priced.
... will be worth your
...FACTION
NRA MEMBER U.S. WE DO OUR PART
... 16-OZ. JAR 20c
... No. 2 CAN 10c
... No. 2 CAN 10c
...HELL POUND 21c
...omething Different:
CLOVER FARM
SWEET GEM
...eas No. 2 CAN 15c
...ecial variety of ex-
...nally tender Peas of
...nest flavor you ever
... —Just try a can.
...ar price 17c.
...G. CLOVER FARM
...ANCAKE FLOUR
AND A CAN OF
...VER FARM SYRUP
...TH FOR
...NLY 19c
...ecials
... LB. 10c
... LB. 12½c
...Roll .. LB. 21c
... LB. 8c
... CANS
...ackerel, 10c
... Farm, finest Atlantic
...n Mackerel. Can....15c
...ER FARM
...tter LB. ROLL 26c
...INE CLOVER LEAF
...okies PKG. 17c
...INE CHOCOLATE
...ddies LB. 22c
...ur cookie made from
...ey's Chocolate on Devil's
...base.
...s 19c
...NCH'S
...DSEED
...S. 25c
...ORES
...LOOM
...KOUT...
...ch

WE PUT OURSELVES IN YOUR SHOES

That's why KROGER STORES serve you the way that you yourself want to be served

SUGAR BULK PURE CANE **10** LBS. **49c**
PURE CANE, 10-LB. CLOTH BAG 50c

CIGARETTES CARTON **$1**
OLD GOLD—CAMELS—LUCKIES—CHESTERFIELD

BUTTER LB. **23c**
PURE FRESH CREAMERY—ROLL OR PRINT

MILK COUNTRY CLUB TALL CANS **2** FOR **11c**
PET, WILSON, CARNATION OR BORDEN'S . . 3 TALL CANS, 18c

What shall we have for dinner tonight? How good is it? What does it cost? These, according to Kroger and Piggly Wiggly's way of thinking, are as much our problems as they are yours. So, figuratively speaking, we put ourselves in your shoes—we study your likes and dislikes.

That's why the merchandise on Kroger and Piggly Wiggly shelves is always the very best. That's why Kroger and Piggly Wiggly Stores are so attractive and inviting and that's why Kroger and Piggly Wiggly prices are always low.

We tried to make the Kroger and Piggly Wiggly Store near you, the kind of food store most women like best.

We talked to 7,563 housewives about food stores to make sure Kroger and Piggly Wiggly Stores are the kind you like best.

Kroger co-operates with the NRA with an increase of over $4,000,000.00 annually in wages and over 2000 more Kroger employees.

NRA MEMBER U.S. WE DO OUR PART

Support the NRA Buyers' Drive!

GOBLIN-PROOF VALUES

Here are just a few of the many good things Kroger and Piggly Wiggly have for making your Hallowe'en party a success . . . all of them usual Kroger and Piggly Wiggly quality and value.

Pumpkin 3 FOR 25c
Country Club, No. 2½ Cans

Layer Cake	Hallowe'en Special		33c
Harvest Cake			29c
Bread	Rye Lge. Loaf 9c	Sandwich Lge. Loaf	9c
Pineapple	Country Club	2 No. 2½ Cans	33c
Tomato Soup	Barbara Ann	4 Cans	19c
Tomato Juice	Country Club	2 Lge. Cans	25c
Jello	Assorted Flavors	3 Pkgs.	22c
Oats	Country Club	2 Small Pkgs.	15c

EXTRA values in fine meats

For Sunday Dinner—Hallowe'en party or midnight snack—whatever you plan for this week-end meats and lunches, you'll need MEAT. Try Kroger or Piggly Wiggly Meat Markets. You'll find the variety you want—the quality you like—at prices you won't mind paying.

STEAKS LOIN OR ROUND LB. **20c**

Chuck Roast	Choice Cuts, Lb., 12½c	First Cuts, Lb.	10c
Shoulder Round Roast		Lb.	15c
Rib Roast of Beef		Lb.	17½c
Lard	BULK—KETTLE RENDERED	3 Lbs.	17c
Sliced Bacon	No Waste Rind Off	Lb.	13½c
Pork Shoulder Roast		Lb.	12½c
Spring Chickens		Lb.	19c
Pork Sausage		Bulk Lb.	12½c

RINSO
2 Small Size Pkgs., 19c
Lg. Pkg. **25c**

LIFEBUOY
HEALTH SOAP
Cake **7c**

FANCY JONATHAN
APPLES
5 LBS. 19c
FULL BUSHEL . . $1.49

BANANAS Ripe Firm **3 Lbs. 19c**

Tokay Grapes		2 Lbs.	15c
Malaga Grapes	Fancy California	Lb.	5c
Lettuce	60 Size Iceberg	2 Heads	15c
Leaf Lettuce		Lb.	5c
Sweet Potatoes		4 Lbs.	15c
Green Beans		2 Lbs.	13c
Potatoes	COBBLERS OR OHIOS 15 Lbs., 27c	Full Bag	$1.65
Cabbage	4 LBS., 10c	50-Lb. Bag	99c
Onions	RED 10 LBS., 19c	48 Lb. Bag	89c

YELLOW, 10-LB. BAG . . . 25c

SELECT
OYSTERS
Pint **29c**

HICKORY-SMOKED
HAMS
WHOLE OR HALF
Lb. **12½c**

FRANKFURTERS
2 Lbs. **25c**

MINCED HAM
BRAUNSCHWEIGER
OR THURINGER
Lb. **19c**

CAMPBELL'S
Pork and Beans 4 Cans 22c
COUNTRY CLUB . . . 4 CANS, 17c

Vegetable Soup	Tall Boy	3 No. 2 Cans	29c
Karo Maple Syrup		1½-Lb. Can	14c
Sardines	DOMESTIC ¼-Size Can	2 Cans	11c
Bisquick		Package	35c
Pineapple Juice	Country Club	2 No. 2 Cans	25c
Cassin's Sardines		2 Cans	29c
Pillsbury's	PANCAKE FLOUR	2 Pkgs.	25c
Ivory Soap		4 Med. Bars	19c
P&G Soap	80 Size Bars	5 for	19c
Large Chipso		2 Pkgs.	33c
Oxydol	24-Oz. Pkgs.	2 for	39c
Camay Soap		4 Bars	19c
Crisco		1 Lb. Can	20c
Bulk Prunes		3 Lbs.	23c

KROGER & PIGGLY WIGGLY STORES

Home Economics

NATIONAL OBSERVANCE MARKS APPLE WEEK

Starts Next Tuesday as Apple Shipments Reach Peak.

We are asked once more to remember the old adage, "An apple a day keeps the doctor away," as National Apple Week approaches.

Opening next Tuesday, the movement is sponsored by growers, shippers and distributed throughout the United States.

St. Louis has many varieties of choice apples in the markets now, with Western apples in the lead.

An apple in the youngster's lunch box, a bowl on the dining room table for between-meal snacks, or as the answer to an occasional before-bed-hungry feeling, are good ways of interesting the family in apples.

And here are other suggestions:

Apple Stuffing.

Peel six apples, chop very fine. Add one tablespoon powdered sage, one-half teaspoon poultry seasoning, one and one-half teaspoons salt, one-fourth teaspoon pepper and two cups crumbled bread. Very good to stuff goose or pork.

Baked Apples.

Many fillings may be used to vary apples from time to time. Honey mixed with nuts, marmalade, mincemeat, brown sugar mixed with cinnamon and grated orange rinds, maple sugar with nuts, are among the possibilities.

Salads.

Apples, scooped out, may be used as salad cups and the part scooped out may be minced with nuts and celery and moistened with celery for filling.

Waldorf salad, combining nuts, celery and apples, is always liked.

Apples cut in small bits are good with tuna fish and mayonnaise in a salad.

Apple Cider Sauce.

Peel, core and cut two quarts of apples into eighths. Add two cups boiled cider, one and one-half cups sugar, one cup water. Cover and simmer over fire until liquid is almost absorbed.

Deep Apple Pie With Cheese.

Six tart apples.
Three-fourths cup sugar.
One-fourth teaspoon cinnamon.
One-fourth teaspoon salt.
Two tablespoons butter.

Pare, core and slice apples. Line a deep pie pan with pastry, spread a layer of apples over the bottom, sprinkle with a mixture of the sugar, cinnamon and salt, dot with butter and repeat until all are used. Add top sheet of pastry. Put pie in a moderately hot oven for 10 minutes, lower temperature to more moderate heat and bake for 30 to 35 minutes, or until the apples are tender and the crust is golden brown.

After pie is baked, lay thin slices of cheese or grated cheese over the top and put in a very moderate oven until cheese is melted. Serve at once while the cheese is warm.

Dutch Apple Cake.

Spread any quick coffee cake dough in a shallow pan. Brush over with melted butter and cover with apples sliced very thin. Sprinkle well with sugar and cinnamon and bake about 25 minutes in moderate oven.

Apple Pudding.

One and a half cups milk.
One-half cup water.
One-half cup uncooked rice.
Two tablespoons sugar.
One-fourth teaspoon salt.
One tablespoon butter or margarine.
Five medium sized apples.

Heat milk and water and stir in rice. Steam until tender in a double boiler. Stir in sugar, salt and butter with a fork. Stew apples, pared and cut in quarters, in a little water until soft. Line a buttered dish with rice and place cooked apples in the center. Then spread with two tablespoons (or more) of orange marmalade. Cover the top with rice and bake about 30 minutes in a moderate oven. Serve with milk or cream.

Apple Turnovers.

Prepare pastry as for dumplings but cut into rounds. Cover one side of round with apples, pared, cored and sliced, add sugar and cinnamon or grated lemon rind, wet edges, fold pastry over, pressing well to keep together. Bake about 25 minutes in moderate oven.

MEAT PATTIES

One pound veal cutlet.
Two tablespoons shortening.
One teaspoon salt.
One-fourth teaspoon pepper.
One teaspoon minced onion.
Three hard-cooked eggs.
Ten crackers.
One tablespoon chopped parsley.
One-half cup meat stock, or one bouillon cube with hot water.

Fry veal in shortening, season, cool and chop fine. Lightly fry onions in same fat, add veal with chopped hard-cooked eggs, finely rolled crackers, parsley and stock. Mix and shape into patties, and place in greased pan. Bake for 12 minutes in hot oven.

Relish Rolls.

Remove crust from day-old sandwhich loaf and cut in thin slices lengthwise of loaf. Combine one-fourth pound softened butter with one-half cup sweet pickle relish and blend into smooth paste. Spread slices of bread with mixture and roll each slice as for jelly roll. Wrap each roll tightly in waxed paper. Chill. To serve, cut rolls in thin slices.

VEGETABLES HERE NOT AFFECTED BY STRIKE

Farmers' Movement Has Not Cut Supply or Raised Prices.

In spite of many rumors of farmers refusing to send supplies to markets, St. Louis continues to have a bountiful supply of fresh vegetables at reasonable prices.

Green beans, spinach, beets, celery, turnips, greens and sweet potatoes among other vegetables are even a little cheaper this week.

Lettuce, due to workers returning to the fields after a strike in the Western states, also dropped a little in price.

Florida and Louisiana gumbo swelled the supply of that vegetable this week.

Large California green peppers, which are almost a meal in themselves when stuffed with meat or rice, are seen in some markets.

If mushrooms are a favorite in the family, they may be served this week without economic scruples as they are cheaper than in some time.

LEMON CAKE

Two cups sifted cake flour.
Two teaspoon baking powder.
One-fourth teaspoon salt.
Four tablespoons butter or other shortening.
One cup sugar.
One egg, unbeaten.
One teaspoon grated lemon rind.
Three-fourths cup milk.

Sift flour once, measure, add baking powder and salt, and sift together three times. Cream butter thoroughly, add sugar gradually, and cream together until light and fluffy. Add egg and lemon rind and beat well. Add folur, alternately with milk, a small amount at a time. Beat after each addition until smooth. Bake in two greased nine-inch layer pans in moderate oven 25 minutes. Put layers together with lemon filling and cover top and sides of cake with frosting.

ORANGE BISCUITS

Two cups sifted flour.
Two teaspoons baking powder.
One-half teaspoon salt.
Two tablespoons sugar.
Four tablespoons butter or other shortening.
One tablespoon grated orange rind.
Two-thirds cup milk (about).
Twelve cubes cut sugar.
One-fourth cup orange juice.

Sift flour once, measure, add baking powder, salt and sugar, and sift again. Cut in shortening and orange rind. Add milk gradually until soft dough is formed. Roll one-half inch thick on slightly floured board. Cut with small, floured biscuit cutter. On top of each biscuit place one-half cube of sugar dipped in orange juice. Bake in hot oven 15 minutes.

Cream of Corn Soup.

Make a cream sauce of two tablespoons butter blended with two tablespoons flour, add two cups milk, but do not let milk boil; add one teaspoon salt and one can of corn which has been pressed through sieve.

TASTE the finer flavor!

With your first serving of this intriguing Mexican dish you will exclaim, "This is Chili Con Carne as it might have been served to a Montezuma." It compliments your guest. Hirsch Bros. & Co., Inc., Louisville, Ky.

PARAMOUNT chili con carne

If your grocer cannot supply you telephone
THE HICKEL CO.
1106 N. Broadway CEntral 1138
EXCLUSIVE DISTRIBUTORS

Leber FOOD MARKET
NRA
SIXTH & FRANKLIN
LAMB HINDQUARTERS Lb. 12

Milk-Fed **VEAL**
SHOULDERS, 8
CHOPS ... 10
LOINS ... 12
LEGS ... 13
CUTLETS. 20

SMOKED **HAMS** ½ or WHOLE LB. **10** All Sizes

SMOKED CALLIES LB 7½

PORK SAUSAGE Loose or Link LB 12

FRESH CALLIES LB. 7

Smo. Bacon		LB.	11
Hamburger		LB.	7½
Fresh Hams		LB.	10
Beef Stew	BONELESS.	LB.	10

STANDING RIB ROAST LB. 13

FRANKS OR BOLOGNA LB. **10**
Made of best ingredients.......................

PECAN LAYER CAKE 25
ALMOND BUTTER CREAM COFFEE CAKES 20
COFFEE CAKES PER CUT 5

FRESH DRESSED **SPRINGERS**
We Dress All Our Own Poultry
LB. **15**
You Take No Chances on Our Poultry
Hens, Lb. 12

FANCY RED TRIUMPHS 5 LBS. 17
DELICIOUS APPLES 5 LBS. 21
SEEDLESS GRAPES LB. 5

STEAKS ROUND OR SIRLOIN POUND **14**

BULK OLIVES QUART 30

Leber Butter		LB	23
Coffee	Genuine Santos	2 Lbs.	29
Leber Milk		3 Cans	17
Peanuts	Fresh Roasted	LB	9

PRUNES 30-40 Size Lb. 10

TOMATOES No. 2 Cans 4 FOR 27

Brookfield SPREAD AMERICAN OR BRICK Pkg. 6

C & H PURE CANE **SUGAR**
5-Lb. Cloth Bag 25
10-Lb. Cloth Bag 50
25-Lb. Cloth Bag 1.25
100 Lb. SACK 4.90

EGGS Strictly Candled DOZ. 14

HOMEMADE CABBAGE RELISH LB. 6

Onion Canapes.

Cut thin slices of bread into rounds with a biscuit cutter. Spread each round with a mixture of softened butter and sweet pickle relish. In the center of each round place a rosette of cream cheese which has been softened with mayonnaise and put through a pastry tube. Garnish with small pickled onions.

Home Economics

DINNERS FOR NEXT WEEK

SUNDAY
Tomato juice cocktail
Roast leg of lamb
*Beets with orange juice
Potatoes browned with roast
Tomatoes with celery mayonnaise
Lemon sherbet

MONDAY
*Barbecued left-over lamb
Baked egg plant
Kale
Jellied fruit salad and cheese crackers

TUESDAY
Vegetable soup
*Salmon croquettes
Brussels sprouts
*Stuffed cucumbers
Assorted fruits

WEDNESDAY
Vegetable plate of macaroni and cheese.
Stewed tomatoes and buttered carrots
Grapefruit and pineapple salad
Sponge squares with jelly sauce

THURSDAY
*Boiled dinner of corned beef and vegetables
Radishes
Stewed pears and wafers

FRIDAY
Hot bouillon
Fried oysters
Potato chips
Cole slaw
Apple pie

SATURDAY
Swiss steak
Sweet potatoes
Boiled onions
Sliced tomatoes
*Dried apricot parfait

*Indicates that items so marked will be found below in Recipes for Next Week.

COUSIN OF ORANGES COMES TO MARKET

First Satsumas of Season Arrive in Carload From California.

Satsumas, in flavor and appearance, closely related to the orange, are in this week, a carload arriving from California.

They are sweet and juicy, with a flavor all their own which makes them especially good in fruit cocktails and salads, and as a breakfast fruit.

From California come also some cantaloupes and a liberal supply of Casaba melons.

The same State ships us raspberries but in limited quantities which keep the price rather high.

Avocadoes continue to sell at much lower than usual prices for what used to be considered a luxury out of reach of the ordinary food budget.

Pineapple and Rice.

Mix together one cup of cooked rice, one cup of whipped cream, one cup of shredded pineapple and half a cup of powdered sugar. Chill.

RECIPES FOR NEXT WEEK

Beets With Orange Juice.

Pare and slice thin one dozen medium-sized beets. Place in greased glass baking dish. Mix together two tablespoons flour, half a cup sugar and half a teaspoon salt. Add half a cup of orange juice. Pour over beets, dot with butter, cover dish and bake about an hour in moderately slow oven.

Stuffed Cucumbers.

Three cucumbers.
Two tomatoes.
One-half cup diced celery.
One teaspoon salt.
One-eighth teaspoon pepper.
One tablespoon chopped onion.
Mayonnaise.

Chill cucumbers and tomatoes. Peel cucumbers and cut in halves lengthwise. Remove pulp from the centers, being careful not to break the outside. Peel tomatoes, cut into small pieces and drain off juice. Mix cucumber pulp, tomatoes, celery, salt, pepper and onion with mayonnaise to moisten. Fill the cucumber halves with this mixture and arrange on crisp lettuce leaves. Place in refrigerator to chill thoroughly. Garnish with parsley.

Barbecued Leftover Lamb.

Two cups roast lamb.
One-half teaspoon salt.
One-half teaspoon mustard.
One teaspoon vinegar.
One-half cup currant jelly.
Three large tomatoes.
Two oranges.

Put meat cut in small pieces in greased casserole. Mix salt, mustard and vinegar and pour over lamb. Spread jelly and butter over lamb.

Slice tomatoes thin and place in casserole. Top all with oranges sliced very thin. Bake in hot oven about 15 minutes. Cover dish while baking.

Cornbeef Boiled Dinner.

Two and one-half pounds corned beef.
Three medium sized parsnips.
Three medium sized carrots.
Two white turnips.
One small head cabbage.
Six potatoes.
Six small beets.

Wash meat with cold water, cover with fresh cold water and bring to boiling point. If very salt soak an hour in cold water before cooking. Skim after cooking awhile, cover kettle and simmer about four hours until meat is tender. An hour before serving add parsnips, carrots and turnips, peeled and sliced. Add cabbage cut in quarters at the same time. Half an hour before meat is done, add potatoes cut in quarters. Remove meat from liquid when done and place on platter. Surround with vegetables. Garnish with cooked or canned beets.

Salmon Croquettes.

Add three tablespoons quick-cooking tapioca, half a teaspoon salt, one-eighth teaspoon paprika, one tablespoon chopped green pepper, one tablespoon chopped pimiento to one cup of milk and cook in double boiler until tapioca is clear, stirring all the time. Add 1½ cups flaked canned salmon and two teaspoons lemon juice. Cool. Shape in croquettes, roll in fine cracker crumbs and beaten eggs, then in crumbs again. Fry about one and one-half minutes in deep very hot fat.

Apricot Parfait.

Soak 16 dried apricots in cold water overnight after cutting in small pieces. Cook until soft and put through sieve. Heat one quart milk in double boiler, add one tablespoon of corn starch which has been mixed with a little cold water. Beat the yolks of two eggs, add two-thirds cup of sugar and the hot milk mixture. Return to double boiler and cook until custard coats the spoon, stirring continually. Add one-half teaspoon of gelatine which has been dissolved in cold water and cook until dissolved. Mix well with apricot pulp and chill. Fold in one cup of whipped cream and freeze in refrigerator tray.

RICE AND BEEF

Three cups cubed left-over roast meat.
One-half pound bacon, chopped fine.
One medium-sized onion.
One tablespoon minced parsley.
Three cups seasoned stock.
Two peeled tomatoes, cut fine.
Two sweet green peppers, chopped.
One-half cup well washed rice.

Cook onion with bacon in pan until golden brown. Add meat, cover with stock, add tomatoes, peppers, parsley and simmer for five minutes. Then add rice and simmer slowly until rice is tender. This may be cooked in a casserole. Season to taste.

Apricot Balls.

Steam three-fourths cup apricots five minutes. Put apricots, three-fourths cup coconut and one-half cup nut meats through food chopper. Add one-half teaspoon grated orange rind, one-half teaspoon grated lemon rind, and one tablespoon lemon juice and knead mixture until blended. Shape into balls about three-fourths inch in diameter and roll in granulated sugar.

BUY NOW Prices Will Advance — NRA Member U.S. We Do Our Part — We Close Sat. at 6:30 P. M. — The Right Spot

Food Mart 6th S. E. Cor. at Lucas

Plenty of Parking Space on Lucas Ave. PRICES GOOD TO MONDAY NIGHT

STEAKS Juicy and Tender — Extra Fancy Choice Cuts From Corn-Fed Cattle — Sirloin, Round or Tenderloin, Lb. . . 20c

Choice Spring Lamb, Leg, lb.-____17c — Lamb Chops, lb., 25c

MOCK CHICKEN LEGS OR VEAL PATTIES, LB. 20c

PORK LOINS Whole or Half, Lb. 12½c

Food Mart Special Cube Minute STEAKS LB. 25c

CHUCK ROAST Choice cuts from native beef. 11½c Lb.

BACON Sugar Cured 2 to 3 Lb. Pieces. LB. 11½c

Fancy Milk-Fed VEAL Choice Cutlets, lb. 25c — Rib Chops, lb.........15c

PORK SAUSAGE A Real Treat—Try Our Homemade, Lb. 12c

SMOKED HAMS Finest Hickory Smoked, Sugar Cured, Whole or Half Lb. 10½c

Selected Milk-Fed POULTRY Fresh Dressed — Fancy Young Hens...lb. 13½c — Spring Chickens......lb. 15c — Fancy Spring Ducks. lb. 17½c — Fcy. Spring Turkeys, lb. 25½c

CHEESE SWISS—X Fancy ½ Lb. ..... 15c — LIMBURGER—1-Lb. Bricks, Lb. 18c

FOOD MART PURE BUTTER In Cartons 23c Lb. — Rose Bud Tub Butter, lb., 30c

FOOD MART SPECIAL COFFEE Lb. 19c 3 Lbs. for 55c

Cut Stringless BEANS No. 2 Cans 2 for 15c — Beans Red or Kidney 15½-oz. Cans Each 5c

No. 3 Sieve PEAS No. 2 Cans 2 for 25c — OATS Blue Ribbon Quick or Regular, Ea. 7c

Hillsdale Sliced Pineapple No. 2½ Can 2 for 29c — Pink SALMON Tall Cans 3 for 35c

FOOD MART BAKERY SPECIALS — PECAN TWIST STOLLEN..23c — PECAN CARMEL CAKE....32c

A HOME OWNED INSTITUTION — NRA

JIM REMLEY MARKETS

5015 GRAVOIS AVENUE
BROADWAY AND CHIPPEWA
7168 MANCHESTER (Maplewood)
4341 WARNE AVENUE
6123 EASTON AVENUE (Wellston)

HILL-TOP MARKET
KIENLEN AND ST. LOUIS AVENUE
KIENLEN IS 6300 WEST
This Market is open every day from 7:30 A. M. to 9 P. M. Sundays till 1:00 P. M. Plenty of Parking Space.

PRIDE FLOUR None Better 24 Lbs. 79
SNIDER'S CATSUP 14-Oz. Bottles 2 for 25
SWISS CHEESE Domestic Well Eyed Lb. 25
GOLDEN SANTOS COFFEE Bulk 3 Lbs. 45
WALTKE'S EXTRA FAMILY SOAP Large Bars 6 for 27

FRESH CALLIES Lean Lb. 7½ — 6 to 8 Pound Average
PORK CHOPS Rib and Loin Lb. 17½
CHUCK ROAST First Cuts Lb. 9 — Tender—Juicy
BOCKWURST Fresh 2 Lbs.—29 Lb. 15
PRIDE BUTTER Always Fresh Lb. 23
PEAS Red Robe 2 for 25 — No. 2 Cans—Sweet—Tender
SPINACH Snider's 2 for 19 — New Pack—No. 2 Cans
FIG BARS Fresh 2 Lbs. 23 — True Fruit Filled
APPLE CIDER Sweet, Pure Gal. 25 — Made From Jonathan Apples
PUMPKIN No. 2½ Cans 2 for 19 — Van Camp's—New Pack
WHITE KING SOAP Granulated 2 for 35 — Medium-Size Package
APPLES Fancy Jonathan 5 Lbs. 20
POTATOES Solid 10 Lbs. 18 — Red Triumph or White Cobbler
CALIF. ORANGES Sweet and Juicy Doz. 10
PUMPKINS Fresh 1. — All Sizes Per Pound

NATION-WIDE SERVICE GROCERS

NO PRICE ADVANCE ON PEAS Rose Lake Brand; Sifted Early June; Tender — Medium Size Can.. 10c

NO PRICE ADVANCE ON APPLE SAUCE Altus Brand, made of selected Eastern apples, ready to serve. Fine quality. No. 2 Size Can..... 10c

NO PRICE ADVANCE ON PINEAPPLE Fancy Crushed; Pilot Brand; Tall Can....... 10c

NOW IS THE TIME TO BUY! — NOW IS THE TIME TO BUY — BUY! — BUY!

NATION-WIDE Extracts, 23c Lemon or Vanilla 2-Oz. Bottle

NATION-WIDE FLOUR For All Baking SATURDAY ONLY 24-Lb. Sack... 99c

FUJI BRAND ORIENTAL FOODS FOR THE HALLOWE'EN SPREAD
Bean Sprouts No. 2 Size Cans 2 for 25c
Mixed Vegetables Bamboo Shoots, Water Chestnuts and Bean Sprouts. Imported; No. 2 Can...... 27c
Chow Mein Noodles Crisp, Delicious No. 2 Can.......... 19c
Chop Suey Sauce 7-Oz. Bottle 20c

NOW IS THE TIME TO BUY!

SATURDAY SPECIALS
LETTUCE Iceberg; Large 4-doz. size heads ....2 for 15c
SPINACH Fresh and Green ..... Lb. 5c
BEETS, CARROTS OR TURNIPS ..3 Bchs. 10c
POTATOES Cobblers or Triumphs 15 Lbs. 31c
ORANGES 252 Size; Sunkist .... Doz. 23c

CALUMET Double-Acting Baking Powder, 1-Lb. Can.......... 25c
Special Offer: One 3-oz. cake Walter Baker's Premium Chocolate Free With Calumet.
NATION-WIDE PEARS Fancy Quality Bartletts No. 2 Can.......... 15c
NATION-WIDE OLIVES Queens; First Quality; 22-Oz. Jar 25c
GINGER ALE Nation-Wide; 24-Oz. Bottles.......... 2 for 29c
CHOCOLATE CREAMS Maraschino, ½-Lb. for 12c
NATION-WIDE COCOA Big 2-Lb. Can....... 25c
KNOX GELATINE For Better Desserts, Pkg.......... 21c

FRESH HAM ROLL Very Economical. No bone; no waste. Per lb. 12½c
RIB ROAST OF BEEF Standing Rib Lb. 14½c — Choice Cut..........Lb. 17c
BACON 2 to 5 Lb. Pieces .... Lb. 13½c
PORK SAUSAGE In Bulk ..2 Lbs. 25c
VEAL Stew .... Lb. 9c
Shoulder....Lb. 12½c Rib Veal Chops....Lb. 17c
SATURDAY SPECIALS

MACKEREL Buffalo Brand; Ready to Serve; No. 1 Tall Can, 10c...6 Cans 54c
NAVY BEANS Best Michigan; Fine Cookers..........4 Lbs. 17c
BUTTER Nation-Wide High Score .... Lb. 25c

OUR FINEST COFFEES One of these will please your taste
Belleville House Perfect Blend 1-Lb. Brown Bag ... 19c
Nation-Wide Deep Rich Blend. 1-Lb. Red Bag...... 27c — Calendar Special blend. 1-Lb. Yellow Bag... 23c — Manhattan Something Different. 1-Lb. Vacuum Tin... 30c
Tune in KMOX—"Lets Compare Notes"

Nation-Wide Maple Blend Syrup Pint Jug Special at ...15c

IT'S LOTS OF FUN TO SHOOT THIS SHOOTING PLANE FREE FOR 2 PKG. TOPS OF WHEATIES SENT TO MFGRS. 2 PKGS. 23c

For Home Baking
RAISINS Fancy Bleached. Special......... 2 Lbs. 27c
DICED CITRON Or Lemon or Orange Peels; ¼-Lb. Size...... 2 for 19c
NATION-WIDE DATES Large 1¾-lb. Cellophane Package..... 25c
LAYER FIGS California, New Crop.......... 2 Lbs. 35c
RAISINS Broadway; Seeded; 15-Oz. Cartons.......... 2 for 17c
RUMFORD Baking Powder. 12-Oz. Can .... 23c — Many new uses in your cooking
SPICES Nation-Wide; Assorted Kinds. 2-Oz. Tin....... 9c
SUNSWEET PRUNES Large Fruit. 1-Lb. Carton .... 14c — Medium Fruit. 2-Lb. Cartons 23c
CAKE FLOUR Nation-Wide; Featherlite. 2¾-Lb. Carton 25c
OCEAN SPRAY Tangy delicious Cranberry Sauce. Per Can... 17c
BRILLO Cleans Pots and Pans........2 for 15c
WALTKE'S Extra Family Soap, Giant Bar 5c
LUX Fine Toilet Soap..........3 Cakes 21c
CHIPSO Soaks Clothes Clean — Large Package. 17c — Medium Package...8c

LIPTON'S TEA ½-Lb. Pkg........ 39c — ¼-Lb. Pkg........ 20c — Trial Pkg.......... 9c

NOW IS THE TIME TO BUY

LOW PRICED FOODS BOUGHT BEFORE TODAY'S MARKET

NATION-WIDE

PRICES FOR FRI. & SAT., OCT. 27TH & 28TH

DEL... Slice... PEA... 3 ... Iona Brand C... Iona Brand ... Gold M... FL... 24 LB. SA...

A full POUND... GRANDM... Slic... BRE... 16-OZ. LOAF 6c

Grandmother's Br... Twist Bread — White Bread — Sandwich Loaf — Rye Bread German Style — Whole Wheat Bread — Cracked Wheat Brea...

ORA... SUNS... Cake ... JELLY R... DOUG...

LOW PRICED FOODS BOUGHT BEFORE TODAY'S MARKET

NOW IS THE TIME TO BUY

NATION-WIDE

74th ANNIVERSARY Sale

A&P Food Stores — ESTABLISHED 1859 — WHERE ECONOMY RULES

Yes, Ma'am! We're coming through in true A&P Anniversary fashion with a sensational array of values, which, if taken advantage of, should result in great economies as far as your food bill is concerned. Better check your pantry now and get your shopping done early for this sale ends Saturday.

DEL MONTE Sliced or Halved PEACHES

3 NO. 2½ CANS 43c

Dozen Cans, $1.71

Iona Brand Corn or Green Beans .. 6 No. 2 Cans 45c

Iona Brand Peas .... 6 No. 2 Cans 65c

SILVERBROOK 92 Score Creamery BUTTER

LB. CTN. 25c

Brook's Pride Butter LB. ROLL 23c

PILLSBURY'S BEST Gold Medal, Royal Patent or Aristos FLOUR

24 LB. SACK 99c

For satisfactory baking results, you must first have a satisfactory flour. Here is an opportunity to procure your supply at a saving!

IONA FLOUR 24-Lb. Sack 75c

Chesterfield, Camel Lucky Strike or Old Gold CIGARETTES

$1.00 CARTON

PACKAGE ... 11c

You smokers, both men and women, will want at least a carton at this low price.

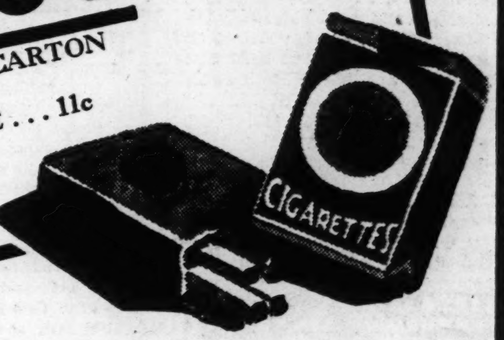

A full POUND loaf, for only 6c

GRANDMOTHER'S Sliced BREAD

16-OZ. LOAF 6c

Whether it be for sandwiches, toast or for general use, you'll find perfect satisfaction in this fine, wholesome white bread.

Grandmother's Breads Lend Variety!

Twist Bread .... 24-Oz. Loaf 9c
White Bread .... 12-Oz. Loaf 5c
Sandwich Loaf .... 24-Oz. Loaf 9c
Rye Bread German Style .... 24-Oz. Loaf 10c
Whole Wheat Bread .... 16-Oz. Loaf 8c
Cracked Wheat Bread .... 16-Oz. Loaf 9c

Save on These Fine Values!

Del Monte **PEAS** . . . 2 No. 2 CANS 27c — Dozen Cans $1.59

Del Monte **PINEAPPLE** 2 No. 2½ CANS 37c — Dozen Cans $2.15

Del Monte **CORN** . . . 2 No. 2 CANS 21c — Dozen Cans $1.25

IONA Full Standard Quality **TOMATOES** 4 No. 2 CANS 25c

Karo Blue Label Syrup .. 1½-Lb. Can 10c
Brer Rabbit Molasses ... 1½-Lb. Can 14c
Quaker Oats ..... 2 Small Pkgs. 15c
Wheatena .... Pkg. 27c
National Bis. Co. Premium Flake Cracker 2-Lb Box 28c
Fleischmann's Yeast .... Cake 3c
Bab-o .... Can 13c
Borden's Chateau Cheese ... Pkg. 17c
Salada Tea .... ¼-Lb. Pkg... 15c
Old Dutch Cleanser ... 2 Cans 15c
2-in-1 Shoe Polish .... 2 Cans 25c
Ralston Breakfast Food ... Pkg. 25c
Bisquick .... Pkg. 35c
Post Bran Flakes ...... Pkg. 10c
Hershey Chocolate Bars .. 3 for 10c
Best Foods Mayonnaise .. Pint Jar. 25c
Encore Macaroni & Spaghetti 3 8-oz. Pkgs. 22c
Encore Canned Spaghetti 3 No. 2 Cans 25c
Sparkle Gelatin Dessert . 3 Pkgs. 17c
Sparkle Chocolate Pudding 3 Pkgs. 20c
Ann Page Preserves ... 1-Lb. Jar... 20c
White House . Evaporated Milk 3 Tall Cans 17c
Rajah Salad Dressing ... Quart Jar... 25c
20 Mule Team Borax ... Large Pkg... 17c
Meadow Gold, Fresh Milk Quart 9c Plus Bot. Deposit
New Pack Pumpkin .... No. 2½ Can.... 10c

Walnuts New Crop California, Sweet and Tender Lb.. 25c
Jumbo Brazils .... Lb. 19c
Bulk Citron Peel ...... Lb. 35c
S. O. S. Cleanser ...... Pkg. 13c
College Inn Rice Dinner . 2 Cans 25c
T & T Pumpkin Spice ... Pkg. 10c
Lava Soap ..... Made in St. Louis! Cake 5c
Calumet .... Baking Powder Lb. Can 25c
Free! 3-ounce package Baker's Premium Chocolate with each 1-Lb. can of Calumet.
Arabian Figs .... 3 8-Oz. Pkgs. 25c
Dromedary Dates ..... Pkg. 19c
Seedless Raisins .... 2-Lb. Pkg. 15c
Rinso .... Small Pkg... 10c
Heinz Beans .... Small Can... 10c
Hershey's Baking Chocolate ½-Lb. Pkg.... 15c
Prince Albert, Velvet ... 2 Tins 23c
Domino . Old-fashioned Brown or xxxx Sugar Lb. Pkg. 8c
Gold Dust .... Large Pkg... 18c
Lipton's Tea ¼-Lb. Pkg... 17c ½-Lb. Pkg... 33c
Premium Cocoanut ... Pkg. 12c
Dromedary Citron, Lemon or Orange Peel 4-Oz. Pkg... 10c
Octagon Soap .... Cake 5c
Octagon Soap Powder ... Pkg. 5c
Octagon Soap Chips .... Pkg. 19c
Hormel Vegetable Soup .. Pkg. of 4 Cans. 39c
With 1 Can Onion Soup Free

U. S. Government Inspected Meats

Pork Loin ROAST

Pound 13½c

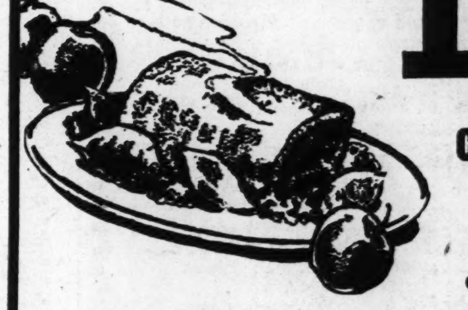

CHUCK ROAST LB. 10c

Choice Cuts, lb., 12½c

Morrell's Bacon Eureka Brand 3 to 5 Lb. Pieces Lb. 12½c
Smo. Skinned Hams A Mild Sugar-Cured Product Lb. 12½c
Swift's Silverleaf Lard .. 2 1-Lb. Pkgs. 15c
Morrell's Link Sausage Yorkshire Farm Brand ½ Lb. 11c
Bockwurst ..... Lb. 18c

FANCY **Rib of Beef** LB. 12½c — Choice Cuts, Lb. 17c

BONELESS **Bottom Round** LB. 17½c — Top Round, Lb. 20c — These Cuts Are Ideal for Fine Pot Roasts

Special!

ORANGE SUNSHINE Cake 25c Each

The pure juice of ripe, sweet oranges is used to flavor this fine A&P Cake. Treat your family to one tonight—they're delicious.

JELLY ROLL, each, 15c

DOUGHNUTS — Baked by A&P Bakers — Pkg. of 6 10c

Campbell's TOMATO SOUP

4 10½-OZ. CANS 25c — Dozen Cans 73c

Pea and Other Varieties.. 6 Cans 45c Dozen Cans .. 88c

Fancy Boxed Washington

Jonathan APPLES

5 LBS. 25c

Iceberg Lettuce .. 60 Size 2 Hds. 15c
Michigan Celery .... Stalk 5c
Yellow Onions .... 5-Lb. Bag 15c
Rome Beauty Apples . 6 Lbs. 25c

IDAHO POTATOES 10 Lb. Cloth Bag 23c

A & P FOOD STORES

DISGUISED OATMEAL PLEASES CHILDREN

They'll Like It in Nut Bread and Cookies for Luncheon.

Say what you will about the things we ought to eat, there often comes a time when we rebel and turn from the sensible standbys and want something entirely different.

Children, like grownups, often show distaste for foods, but they can be diverted by changing the manner in which these things are served.

For instance, some mothers find it hard to induce their lads and lassies to eat their daily cereals.

Well, why not give it to them occasionally at noon instead of breakfast and serve it in pudding, cookies or bread?

Here are bread and cookie recipes which will arouse renewed interest in oatmeal by any youngster who eats these:

Oatmeal Bread.

This bread has a rich, nut flavor, browns to perfection, and retains moisture. With the evaporated milk, its full of nourishment.

One cup boiling water.
Two cups oatmeal, uncooked.
One-half cup molasses.
One-half teaspoon salt.
One tablespoon butter.
One cup evaporated milk.
One cake yeast, dissolved in one-half cup lukewarm water.
Five cups white flour.

Add boiling water to oatmeal and let stand one hour. Add molasses, milk, salt, butter, dissolved yeast and flour. Let rise until double in bulk. Knead well. Turn into greased bread pans, let rise, and bake 15 minutes at 425 degrees F., then 45 minutes at 375 degrees F. Yield, two loaves.

Oatmeal Drop Cookies.

Three-quarters cup sifted flour.
One teaspoon baking powder.
One-quarter teaspoon nutmeg.
One-quarter teaspoon salt.
One-half cup butter or other shortening.
One-quarter cup brown sugar, firmly packed.
One egg, well beaten.
One cup raisins, chopped.
One cup oatmeal.
One-third cup milk.

Sift flour once, measure, add baking powder, nutmeg and salt, and sift together three times. Cream butter, add sugar gradually, and cream together until light and fluffy. Add egg and raisins. Add oatmeal. Add flour, alternately with milk, a small amount at a time. Drop by teaspoons on greased baking sheet. Bake in hot oven 10 minutes. Makes two dozen.

Oatmeal Muffins.

One cupful rolled oats.
One cupful sweet milk.
One cupful flour.
Two tablespoonfuls molasses.
Four teaspoonfuls baking powder.
One egg.
One-quarter teaspoonful salt.
Two tablespoonfuls melted shortening.

Scald the milk. Pour over rolled oats. Let stand one-half hour. Then add molasses, salt, shortening and beaten egg. Sift together flour and baking powder. Add to the mixture. Drip in hot greased muffin tins. Bake in a hot oven about 20 minutes.

SAVORY COOKED DRESSING FOR COLE SLAW AND SALADS

One teaspoon salt
Mustard dash
Dash of white pepper
Paprika dash
Three tablespoons flour
Two tablespoons sugar
One cup milk
One egg
Six tablespoons vinegar
Two tablespoons butter or other fat

Sift dry ingredients together to mix them thoroughly, add cold milk, stir until well blended, then cook in a double boiler until thickened. Cover and cook 10 minutes longer. Beat egg until very light and add some of the hot mixture to the egg gradually. Then combine and cook whole mixture a few minutes longer. Add vinegar slowly, stir and continue to cook until fairly thick; then add the butter or other fat.

COCOA SYRUP

One-half cup cocoa
One and one-half cups sugar
Dash of salt
One cup water
Two teaspoons vanilla

Mix cocoa, sugar, salt and water. Place over low flame and stir constantly until sugar is dissolved and mixture boils. Boil three minutes and add vanilla. Pour at once into air-tight jar and seal. When cold, place in refrigerator. This syrup will keep fresh for a month. It can be used as a base for iced chocolate drinks, or as a sauce by reheating and adding a little butter. Makes two cups syrup.

Apple Sauce Whip.

Add one teaspoon lemon juice to three-quarter cup hot sweetened apple sauce. Then fold in one stiffly beaten egg white.

VESS BEVERAGES
LARGE 24-OZ. BOTTLES,
VESS HI-BALL SPECIAL,
VESS DRY GINGER ALE,
VESS LIME RICKEY.
SOLD BY GOOD DEALERS EVERYWHERE

CREAM OF CHICKEN SOUP

One and one-half cups chicken, diced.

One and one-half cups celery finely cut.

One carrot finely diced.

One cup water.

Two bullion cubes (chicken flavor).

One and one-half teaspoons salt.

Three and one-half cups milk, scalded.

One and one-half tablespoons quick-cooking tapioca.

Two tablespoons butter.

Combine chicken, celery, carrot, water, bullion cubes and salt in upper part of double boiler and cook over direct heat 10 minutes. Add milk and tapioca, place over hot water and cook 15 minutes longer, or until tapioca is clear and mixture is slightly thickened, stirring frequently. Add butter.

Roll Cases.

Split rolls but do not separate halves. Remove some of the crumbs. Toast rolls lightly, then fill with creamed chicken or fish.

Compare! Any Country SORGHUM with Farmer Jones 100% PURE

THOMAS 707-709 N. SIXTH
Store Closes Saturday Eve at 6:30. These Prices Good Monday Also.
NRA
Fresh Beef Is CHEAPER Now than fresh pork. Save money at Thomas and eat more fresh Beef. At this season of the year the quality of meat is at its best.
STEAK SALE Look at this low price on young, native, fine quality inspected beef.
ROUND STEAKS, Tenderloin STEAKS lb. 10c
Porterhouse Steaks lb. 15c
Sirloin Steaks, lb. 12½c
Chuck Roast, lb. 6c
BONELESS BEEF STEW lb. 10c
SPRING Fancy Quality CHICKENS lb. 14c
FRANKS BOLOGNA lb. 10c
THURINGER-CERVELAT, lb. 12½c
RUMP ROAST, ARM ROAST 9c lb.
SMO. CALI Hams, lb. 7½c
Smoked BACON Whole or ½, lb. 10½c
SLICED BACON 2 lbs. 25c
PURE BUTTER A Real Bargain Lb. 20c
Brick Cheese, lb.....15c
Swiss Cheese, lb. 29c
PURE LARD lb. 5c (5-lb. limit)
SUGAR Pure Fine Gran. 5 Pound Cloth Bag 24c
'EVAP. FRUIT'
Apricots... 2 lbs. 35c
Prunes.... 2 lbs. 15c
Black Figs. 2 lbs. 25c
White Figs. 2 lbs. 25c
Raisins.... 2 lbs. 15c
Layer Figs...Lb. 15c
New Dates Lb. 10c
PINEAPPLE Rosedale, sliced, large No. 2½ can.......... 15c
Mamma's Pancake Flour..... 2 pkgs. 15c
SANTOS COFFEE 2 lbs. 29c

Home Economics

Many Celebrations on Hallowe'en

Once again we welcome Hallowe'en with its opportunities for entertaining in a picturesque and jovial manner.

Whether it be a bridge, dance, buffet supper or just a "get-together" without any special program, some attempt at decoration is essential to carry out the spirit of the day.

Yellow and black are the Hallowe'en colors and witches on broom sticks, black cats, pumpkin lanterns and autumn foliage may be used for decorations.

If using little tables to serve refreshments have bridge covers of black oil cloth with bright orange pumpkin place cards and a small nosegay of yellow chrysanthemums in the center. It's also fun to use place cards with a fortune tucked inside each. A perfect one for this is bright yellow with an eerie witch pointing to your fate.

Amusing little figures for table decorations may be devised from marshmallows, as explained below.

A charm cake with ring, thimble and other favors, a salad served in orange cups and popcorn balls also with favors are other Hallowe'en suggestions.

Hallowe'en Salad.

Soak together about five minutes: One level tablespoonful gelatine and one-quarter cup cold water. Add to: One cup hot pineapple juice.

Add: One-quarter cup sugar, one-quarter teaspoonful salt, one-half cup orange juice and one-quarter cup mild vinegar.

Cool and, when jelly starts to congeal, add: One cup oranges, cut in small pieces; one and one-half cups cooked pineapple, cut in small pieces, and one cup raw carrot, grated on a coarse grater.

Scoop out the inside of oranges, using some of the pulp in the salad, and cut a face on the side of the orange skins. When the salad is ready to mold, use these orange pumpkins instead of individual molds. Garnish with mayonnaise.

Hallowe'en Popcorn.

Make a sugar syrup by boiling one and one-half cups sugar and two-thirds cup water until it spins a thread. Remove at once from the fire and drop in a very little red food coloring. Stir carefully, but quickly, and pour in a thin stream over the popcorn, two quarts of it in a large bowl. Continue stirring until the syrup has covered all the corn and has sugared slightly.

Popcorn Balls.

Mix together one and one-half tablespoons melted butter, two cups molasses and two-thirds cup sugar. Cook without stirring until the candy becomes brittle when dropped in cold water. Take from fire, add a little pinch of soda, and pour over four quarts of freshly popped corn, stir, and while still warm make into balls.

When forming the balls, insert a tiny, inexpensive gift wrapped in waxed paper in the center of the ball for the Hallowe'en party.

Charm Cake.

Use any favorite loaf cake recipe, bake in shallow pan and cut in squares.

Wrap little charms—a ring, thimble, a tiny doll, etc., in small pieces of waxed paper. Grease a cake pan, and sprinkle liberally with flour. Shake pan to spread flour over surface.

Put in a layer of cake, batter, distribute charms over batter and then add the rest of the batter. Bake in a moderate oven for 50 or 60 minutes. Cool, ice with plain white icing.

Marshmallow Decorations.

Campfire Witch.

Make figure from four marshmallows—two for feet, one for body and one for head. Insert cloves for features. Cut cape and hat from black crepe paper. Sew or paste in place. Cut broom from orange crepe paper rectangle rolled around and round and fastened at one end. Slash other end with scissors, and set in place.

Hallowe'en Clown.

Wrap stiff wire with black crepe paper. Insert in marshmallow base. Wrap half of flexible wire for arms with orange crepe paper and half with black. Twist arms in place. Draw clown features on marshmallow head and set head on top of wire. Cut cap and cape from black and orange paper. Tie or paste in place.

Witch's Cat.

Wrap stiff wire with black crepe paper. Insert in marshmallow base. Cut ears with scissors; outline cat's features with black paint or match black. Set cat head on top of wire. Tie large orange bow beneath head of cat.

Heads in Caps.

Make flat circles by gathering one edge of black and orange crepe paper rectangles. Set marshmallow head, with clove features, in place. Twist cap from black or orange crepe paper and set in place.

CRISPER! These dainty, slightly salted squares sharpen appetites!... More and more families are switching to Sunshine Krispy Crackers.
FLAKIER! Krispy Crackers are lighter; there are more per pound... That makes a big difference in budgets!
MORE TENDER! Serve Sunshine Krispy Crackers with soups, salads, cheese and all sorts of spreads, etc.
MORE FLAVORFUL!... Made from plump, sun-ripened wheat... That is why they have a delicate flavor.
NRA
Sunshine KRISPY CRACKERS
IN THE BIG BLUE-AND-WHITE THRIFT PACKAGE!
Sunshine KRISPY CRACKERS
LOOSE-WILES BISCUIT CO.

CRANBERRY PUFFS

Three-fourths cup cranberries, coarsely chopped
One cup finely rolled crackers
One-eighth teaspoon salt
One-half cup sugar
Three teaspoons baking powder
One tablespoon grated orange rind
One tablespoon shortening
Two eggs
One-half cup milk

Mix cranberries with finely rolled biscuit, salt, sugar, baking powder, orange rind and melted shortening. Slightly beat egg yolks, add milk and stir into first mixture. Fold in stiffly beaten egg whites. Fill deep greased muffin tins or timbale cups two-thirds full and bake in moderate oven for 25 to 35 minutes, according to depth of pans. Serve warm with hard sauce or whipped cream.

GRAPEFRUIT MARMALADE

Select firm perfect fruit. Wash one large grapefruit, one orange and one lemon. Slice as thinly as possible, discarding all seeds. Cover with three quarts of cold water and let stand until next day. Bring to boil slowly and boil five minutes.

Remove from fire, add five pounds of sugar, stirring until the sugar is dissolved. Let stand in kettle until next day. Boil slowly, stirring occasionally to prevent burning, until marmalade is thick and rich. Makes 12 glasses.

Orange Icing.

Add enough powdered sugar to the juice and grated rind of one orange to make the right spreading consistency and use for cup cake icing.

ONIONS STUFFED WITH PEANUTS

Five large mild onions
Three tablespoons butter or other fat
One-half cup chopped peanuts
Two tablespoons chopped parsley
Two cups bread crumbs
One teaspoon salt
Pepper

Skin onions, cut in half crosswise, simmer in salted water until almost tender, and drain. Remove centers without disturbing outer layers and chop fine. Melt two tablespoons of fat in a frying pan, add chopped onion, and cook for a few minutes. Push vegetables to one side, melt remaining fat and add to it bread crumbs, peanuts, salt, and pepper, then combine with vegetables. Fill onion shells with stuffing, cover, and bake in a moderate oven for about 30 minutes, or until onions are tender. Remove cover from baking dish during last of cooking so onions will brown on top. If desired, use peanut butter instead of chopped peanuts, working it into the bread crumb stuffing.

Domino Cane Sugars Full Weight
Sweeten it with Domino

Ice and Oysters.

A little ice goes a long way with oysters served on the half shell. If they remain on ice too long after they are opened, the flavor suffers thereby. Better serve them not long after they are opened.

Pimiento Sauce.

Melt one tablespoon butter in pan, blend in one tablespoon flour, then add slowly one cup of milk. Finally add two tablespoons minched pimiento and serve over hot halves of hard-cooked eggs.

HALLOWE'EN PARTY FAVORS

Make them yourself—
Fun! ... (Good to eat, too!) ... Fascinating folder in each Campfire pound package shows quick, easy ways to make novel, amusing party favors.
Campfire The original food MARSHMALLOWS

TUMBLER PADS free!
These 4½ inch Tumbler Pads are a necessity in every home. Stand your drinking glasses on them and protect your table from moisture.
1 TUMBLER PAD FREE WITH EVERY PURCHASE OF 1 CAN OF BAB-O
BAB-O is the world's quickest beautifier of bathroom tubs and tiles. Just try BAB-O for enamel and porcelain throughout your home. A sprinkle of BAB-O, "A wipe and it's bright"
BAB-O FOR ENAMEL AND PORCELAIN B.T. Babbitt, Inc.
AT YOUR DEALER

For economical buyers the Post-Dispatch "Want" advertisers present the opportunity to select slightly used articles at prices far below their actual value, and in many cases these articles have the appearance of being new. Read the Want Ads, take advantage of these bargains to save money.

BABY LABEL BREAD
St. Louis' 39-year favorite

SEE THE WORD TWIST on the new wrapper
NEW TWIST
MAKES IT BETTER THAN EVER
39 YEARS AGO there was no better bread than Baby Label. That has been true ever since, and it's doubly true today. For Baby Label Bread is better than ever before, thanks to the new twist.
Baby Label texture has been good enough to win thousands of families for years. Today the new twist makes this famous texture finer, evener. It has no holes, no unevennesses of any kind. That makes Baby Label Twist Bread easier to spread—nicer to eat!
Ask for Baby Label Bread—the bread St. Louis grew up on. Ask for the new twist loaf. Then you'll be sure you're getting the most for your money... the kind of bread you want for your family.
THE BABY LABEL BAKERS
NRA

BABY LABEL TEXTURE
ORDINARY TEXTURE
BABY LABEL TWIST BREAD

APPLE CAKE

One large tablespoon butter
Three-fourths cupful sugar
One egg
One-fourth teaspoonful salt
Two tablespoonfuls boiling water
One teaspoonful baking powder
One cupful flour

Cream butter and sugar together and beat in the egg. Slowly add the boiling water. Sift flour and baking powder and salt and stir this in. Spread the batter over a greased baking pan, then cover with sliced apples. Shake over the apples cinnamon and sugar.

MT. AUBURN 6128 EASTON AV... WE DO O...
STEAK Sirloin, Tenderloin, Porterhouse 8c lb.
Chuck Roast, lb...5c
PORK SHOULDER 8c lb.
SPARE RIBS 6½c lb...
VEAL Leg or Loin, Lb. 9c | LAMB Leg or Shoulder, Pound...
HAM Smoked Calif., Lb. 8c | BACON 2 to 4 Lb. Pieces. Lb.
BEEF Shortrib or Flank, Pound... 5c | HAMS Sugar-Ba... (Callie Sty... Small, lb.
SUGAR Best Granula... 10-Lb. Lim...
COCOANUT, Long Shred, Sweet, lb.......... 20c
RAISINS, Bulk, 2 Pounds.............. 15c
PUMPKIN, large 2½ size can, yellow as gold, can.. 10c
TABLE SALT, regular 5c package... 3 for 10c
COFFEE Fresh Roasted None to Equal It. Pound
Saturday Special VAN CAMP'S Pork &...
Order Your Hallowe'en C...
COCOANUT LAYE...
It's Easily 35c Value, Special, Each....
BREAD—Good wholesome 20-oz. l... nice crispy brown; well... 10c; our price per loaf.......
DOUGHNUT SPECIAL
EGGS Best Quality. Dozen..... 16c
CREAM CHEESE.............lb. 15c
SWISS CHEESE—Big eyes....lb. 30c
POTATOES—Good co...
TURNIPS—Homegrown ....lb. 1c
SPINACH—Fresh picked....2 lbs. 5c
APPLES—Idaho Jonathans
CALIFORNIA GRAPES..........lb. 5c
CABBAGE.........................lb. 2c
ENDIVE.........................Head 1c
CELERY................3 Stalks 5c

WHAT ...
A Me... Coff...
Bitter caffeine tak...
... with most su...
Perfectly delicious, this ne... coffee. And so simple to make... finding it.
Kellogg's chemists were lo... to take caffeine out of coffee... delicate flavor oils. They had...
They did it ... and they f... well. For, the new coffee wa... overcook it. Hurry it. Let it... went bitter ... always smoot...
Explanation? Simple! ... contains nearly five gram... which often gives an unpl... Remove it ... and you r... and get this result: Coffee... feine EQUALS mellower coffee.
If you ought to drink Kell... caffeine-free) ... for the sake... or nerves ... try it now f... coffee-enjoyment.
Ground or in the bean ... faction or money returned. At... 15c for trial can. Kellogg C...
This shows, actual... the Kaffee-Hag prod...
Kellogg's...
The DELICIOUS coffee wi...

ADS
½ Inch Tumbler Pads are a
in every home. Stand your
glasses on them and protect
from moisture.
LER PAD FREE WITH
URCHASE OF 1 CAN OF
AB-O
he world's quickest beautifier
tubs and tiles. Just try BAB-O
l and porcelain throughout
. A sprinkle of BAB-O,
be and it's bright"
atch "Want" advertisers pre-
nd articles at prices far below
e articles have the appearance
dvantage of these bargains to
O
orite
TWIST
rapper
VER
BY LABEL
TEXTURE
READ

Home Economics

APPLE CAKE

One large tablespoon butter
Three-fourths cupful sugar
One egg
One-fourth teaspoonful salt
Two tablespoonfuls boiling water
One teaspoonful baking powder
One cupful flour

Cream butter and sugar together and beat in the egg. Slowly add the boiling water. Sift flour and baking powder and salt and stir this in. Spread the batter over a greased baking pan, then cover with sliced apples. Shake over the apples cinnamon and sugar.

SAUCE FOR REHEATED MEAT

To 2 tablespoons butter in a frying pan add 6 medium size onions (thinly sliced) and cook over a low flame until slightly brown, stirring frequently. Add 2 cups canned cream of tomato soup, ½ teaspoon celery salt, ⅛ teaspoon pepper and 1 teaspoon salt, and cook slowly until thick and rich—about one-half hour.

Add 2 cups cold cooked beef or veal cut in small pieces, or an equal amount of cold sliced meat. Heat thoroughly and serve.

LEFT-OVER VEGETABLES

Two tablespoons butter.
One tablespoon flour.
One-half teaspoon salt.
One-eighth teaspoon pepper.
One cup milk.
Two cups cooked vegetables.
One-half cup soft bread crumbs.

Make white sauce of butter, flour, salt, pepper and milk. Put vegetables and bread crumbs in a greased baking dish and add white sauce. Arrange asparagus tips on top and sprinkle with grated cheese or paprika. Bake in a moderate oven 20 to 30 minutes or until thoroughly heated through. This is a very good way to use up left-over vegetables, as any vegetable or combination of vegetables may be used.

Tomato Crackers.

Slice thin half a pound of American cheese and stir in pan over slow fire until melted. Add salt and cayenne pepper to taste. Then add 1 can condensed tomato soup. Stir well until thoroughly blended. Serve on crackers as an appetizer.

ITALIAN SPAGHETTI

Cook half a package of spaghetti. Cut four slices of bacon in small pieces and fry out. Add one sliced onion, two cups fresh stewed tomatoes, one-half teaspoon salt, one-eighth teaspoon pepper, one-fourth teaspoon allspice, one-fourth of a bay-leaf and a few grains of cayenne.

Bring gradually to boiling point and let simmer 50 minutes. Pour over hot spaghetti. Let stand 10 minutes and serve very hot. Serve with grated Parmesan cheese.

Apricot Shortcake.

Make rich baking powder biscuits, then split and put between halves and on top dried apricots which have been cooked, mashed and sweetened.

MORE CARROTS EATEN WHEN BETTER COOKED

Wide Diversity of Preparation Possible, Including Preserves.

If we were asked to name the most abused vegetable in regard to the uninviting way in which it is so frequently served, we'd say without hesitation, carrots.

It's a pity, for carrots contain valuable mineral salts, and there are many recipes which make them appealing.

Creamed with peas, either canned or fresh, and with a sprinkling of minced parsley, they are colorful and decidedly good.

And here are other transformations for this humble vegetable:

Carrot Rings.

Three large carrots.
One egg.
Corn-meal or bread crumbs.
One-half teaspoon celery salt.
One-sixth teaspoon paprika.
Bacon fat.
One teaspoon minced parsley.

Wash, scrape and cut carrots into slices about one-eighth inch thick. Parboil in just enough water to cover. Drain, dip in beaten egg, then in corn-meal or bread crumbs and fry golden brown in bacon fat. Season with celery salt and paprika and sprinkle with finely minced parsley.

Carrots and Potatoes.

Cook six medium sized potatoes and carrots until done. Drain, mash separately, then combine and add a half cup of hot rich milk and three tablespoons butter.

Carrot Custard.

Beat two eggs, add two tablespoons melted fat, one teaspoon salt, one-eighth teaspon pepper, one and one-half cups grated raw carrots, half a cup of milk, a few drops of onion juice and a third cup of bread crumbs. Turn into greased molds, set in pan of hot water and bake about half an hour in moderate oven until firm. Serve as vegetable and not desert.

Carrot Preserves.

Scrape the carrots and cut them in thin slices, allowing one pound of sugar to each pound of carrots; also half a cupful of lemon juice. Place the sliced carrots in layers in a preserving kettle, sprinkling each layer with sugar, pour the lemon juice over all and let marinate for 24 hours. Then add water to cover and a few pieces of green ginger root, scraped and cut in thin slices.

Simmer the carrot slices until tender, then set aside to cool. After four days drain the syrup from the carrots and cook it slowly till very thick. Place the carrots in jars, pour the hot syrup over them and seal when cool.

Buttered Carrots.

Cook carrots until tender in boiling water, to which a tablespoonful of sugar has been added. Slice and reheat in a pan with two teaspoonfuls of butter, one tablespoonful of sugar, pepper and salt. Let carrots simmer for 10 minutes in this butter dressing.

Carrot Loaf.

Scrape carrots and boil in slightly sweetened water, till tender. Mash and to a pint of the pulp, add two well-beaten eggs, a half teaspoonful of salt, a quarter teaspoonful of pepper, two tablespoonfuls of sugar and a quarter cup of cream. Pour into a well buttered mold, stand this in a pan of hot water, and bake in a moderate oven until firm. Turn out on a hot platter and surround with peas.

Cabbage and Carrot Salad.

Crisp two cups of finely shredded cabbage in ice water, drain and mix with one cup of grated raw carrots and three-quarter cup of seedless raisins. Moisten with mayonnaise.

PRUNE BAVARIAN CREAM

One level tablespoon gelatine.
One-fourth cup cold water.
One-half cup hot milk.
Few grains salt.
Two tablespoons sugar.
One cup prune pulp.
One tablespoonful lemon juice.
One cup cream or evaporated milk.

Soak gelatine in cold water about five minutes and then dissolve in hot milk. Add sugar and salt and stir mixture very thoroughly. Add prune pulp and allow mixture to cool, stirring mixture occasionally while cooling to prevent prune pulp from settling to bottom.

When mixture starts to congeal and thicken add lemon juice and fold in whipped cream or whipped evaporated milk. Rinse mold in cold water and fill with mixture. Chill until firm.

RED AND MAUVE SAUCES FOR PUDDINGS AND CAKE

One-half cup red currant jelly.
Two tablespoons hot water.
Two teaspoons lemon juice.
Dash of salt.
Two tablespoons currants, finely cut.
Four maraschino cherries, finely cut.
One teaspoon maraschino cherry juice.

Combine jelly, water, lemon juice and salt. Add currants, cherries and cherry juice. Serve on cottage pudding, or sponge or angel food cake. Makes one cup sauce.

One-half cup black currant jelly.
One egg white, unbeaten.
One-eighth teaspoon salt.
One-half cup cream, whipped.

Place jelly in bowl and set over hot water. Add egg white and salt; beat with rotary egg beater until mixture is smooth and stiff enough to stand in peaks. Cool. Fold in whipped cream. Makes two cups sauce.

MT. AUBURN MARKET
6128 EASTON AVE.—WELLSTON
WE DO OUR PART
STEAK Sirloin, Tenderloin, Porterhouse 8c lb. | BEEF Boneless Shoulder or Rib 8c lb
Chuck Roast, lb. 5c | Chuck Center Cuts lb. 6c
PORK SHOULDER 8c lb. | SPARE RIBS 6½c lb. | PORK CHOPS 12½c lb.
VEAL Leg or Loin, Lb. 9c | LAMB Leg or Shoulder, Pound 10c | VEAL Breast or Shoulder, Pound 6c
HAM Smoked Calif., Lb. 8c | BACON 2 to 4 Lb. Pieces, Lb. 12c | HAM Whole or Half; Lb. 11c
BEEF Shortrib or Flank, Pound 5c | HAMS Sugar-Baked (Callie Style), Small, lb. 12c | Fresh-Dressed HENS Lb. 12c
SUGAR Best Granulated 10-Lb. Limit 5 lbs. 24c
COCOANUT, Long Shred, Sweet, lb. 20c
RAISINS, Bulk, 2 Pounds 15c
PUMPKIN, large 2½ size can, yellow as gold, can 10c
TABLE SALT, regular 5c package 3 for 10c
White King TOILET SOAP 4 Bars for 19c 1 BAR FREE
PANCAKE FLOUR 2 Pkgs. 15c
COFFEE Fresh Roasted None to Equal Pound lt. 15c | Barbecue Sauce 2 Bots. 15c
Saturday Special VAN CAMP'S Pork & Beans, No. 1 Tall Can 5c
Order Your Hallowe'en Cake at Our Bakery
COCOANUT LAYER CAKE 22c
It's Easily 35c Value, Special, Each
BREAD—Good wholesome 20-oz. loaf white milk Bread, baked nice crispy brown; well worth 10c; our price per loaf 7c
DOUGHNUT SPECIAL Dozen, only 15c
EGGS Best Quality. Dozen 16c | BUTTER Pure Creamery. Pound 21c
CREAM CHEESE lb. 15c | BRICK CHEESE lb. 17c
SWISS CHEESE—Big eyes lb. 30c | NEW YORK CHEDDAR lb. 30c
POTATOES—Good cookers, 10 lbs. 14c
TURNIPS—Homegrown lb. 1c | ORANGES—Cal., juicy doz. 10c
SPINACH—Fresh picked 2 lbs. 5c | LETTUCE—Crispy heads 3 for 10c
APPLES—Idaho Jonathans 3 lbs. 10c
CALIFORNIA GRAPES lb. 5c | RADISHES Bunch 1c
CABBAGE lb. 2c | DELICIOUS APPLES lb. 5c
ENDIVE Head 1c | GREEN PEPPERS ½ pk. basket 10c
CELERY 3 Stalks 5c | GREEN PEAS lb. 5c

SEASONING is the Secret of Pumpkin Pie Success
HOME-MADE pumpkin pie, perfect in flavor, color, and aroma, demands the use of *nine* different spices. The spices must be exactly proportioned, perfectly blended, and, above all, absolutely fresh. For reasons of economy most housewives are right in hesitating to buy nine spices just for pumpkin pie. But here is news! Now, for the first time, you can get the necessary *nine* spices, ready-mixed for instant use, in one 10c package of T&T Pumpkin Pie Spice—enough for 12 pies.
THOMSON & TAYLOR CO.
Established 1865
Chicago, Illinois
READY-MIXED
10c Spices 12 Pies
T&T PUMPKIN PIE SPICE

WHAT LUCK!
A Mellower Coffee!
Bitter caffeine taken out of coffee ... with most surprising result
Perfectly delicious, this new, smoother, mellower coffee. And so simple to make, too! It was sheer luck, finding it.
Kellogg's chemists were looking for the best way to take caffeine out of coffee and still retain all the delicate flavor oils. They had a million dollars to do it.
They did it ... and they found something else as well. For, the new coffee was marvelous. You could overcook it. Hurry it. Let it stand. And still it never went bitter ... always smooth, mellow.
Explanation? *Simple! Every pound of coffee contains nearly five grams of BITTER caffeine, which often gives an unpleasant taste to coffee. Remove it ... and you remove bitterness ... and get this result:* Coffee beans MINUS bitter caffeine EQUALS mellower coffee.
If you ought to drink Kellogg's Kaffee-Hag (97% caffeine-free) ... for the sake of your stomach, heart, or nerves ... *try it now for pleasure, for finer coffee-enjoyment.*
Ground or in the bean ... Vacuum packed. Satisfaction or money returned. At your grocer's ... or send 15c for trial can. Kellogg Co., Battle Creek, Mich.
This shows, actual size, the amount of caffeine extracted from one pound of coffee by the Kaffee-Hag process. It is a white crystalline drug ... and it has a very bitter taste.
Kellogg's KAFFEE-HAG COFFEE
(Pronounced Koffee-HAIG)
The DELICIOUS coffee without caffeine effect

"FLAVOR!"
THAT'S THE SECRET OF MEXICAN COOKERY
Learn it from our Free Book—Write Gebhardt's, San Antonio
ENJOY IT WITH—
Gebhardt's
GENUINE MEXICAN
CHILI POWDER

KRIWANEK
JEFFERSON AND CHEROKEE—CHIPPEWA AND OREGON
SIRLOIN Government Inspected OR RUMP BEEF ROAST 8½c Lb. | PIG TAILS or SPARERIBS, CHUCK ROAST Lb. 6½c
SUGAR 10 Lbs. 49c
PURE LARD 5½c | VEAL STEW LB. 6c | Pet, Wilson or Carnation MILK 3 Tall Cans 17c
Bacon, 11c | Potatoes 10 Lbs. 15c | Turkeys Lb. 16½c
FRANKS, BOLOGNA, HEADCHEESE or LIVER SAUSAGE, Lb. 10c | OLEO 3 Lbs. 25c | SPRING CHICKENS Lb. 12½c
Sweet Potatoes APPLES 7 Lbs. 10c | COFFEE SANTOS 15c Lb. | CIDER Gal. 19c

TOM BOY
Tom Boy QUALITY FOOD STORES — OWNED AND OPERATED BY ST. LOUISANS
HALLOWE'EN SPECIALS
Phone CHestnut 8488 for Location of Your Nearest Tom Boy Store
CHOCOLATE COVERED CHERRIES Lb. 27c
HERSHEY KISSES Lb. 25c
ARCADIA MILK CHOCOLATE 2 Lbs. 35c
Campfire Marshmallows 16-Oz. Pkg. 19c
PUMPKIN Tom Boy Fancy 2 No. 2½ Cans 19c
MINCE MEAT Fancy Tom Boy 28-Oz. Jar 24c
RAISINS Sunmaid Seedless 2 15-Oz. Pkgs. 17c
Birdie Ration, pkg. 17c
Birdie Gravel, pkg. 13c
Thompson & Taylor Pumpkin Spice Pkg. 10c
OLD JUDGE COFFEE "Settles the Question" 3 Lbs. 81c
Tom Boy BREAD 6c Per Loaf
LANGE'S MILK Qt. 10c
BUTTER Tom Boy Lb. 27c Joyful Roll Lb. 24c
Comet RICE Whole White Grains 1-Lb. Package 2 for 17c
Ritter's BEANS With Pork or Tomato Sauce 2 for 11c
PILLSBURY'S BEST FLOUR 24 Lb. Sack 99c, 5 Lb. Sack 25c
WHITE KING GRANULATED SOAP Med. Size 18c
Tom Boy MILK 6 Tall Cans for 35c
Take Our Tip and Buy a Dozen Cans at This Low Price
OXYDOL Procter & Gamble's Latest Soap Discovery 2 Small Pkgs. 15c
Maxwell House Coffee Lb. 27c
Calumet Baking Powder 1-Lb. Can 25c
FREE—1 Bar (1-5 Lb.) Baker's Chocolate
Baker's Cocoa 1-5 lb. 5c ½-lb. 12c
Baker's Premium Chocolate ½-lb. 23c
SOFTASILK Cake Flour Pkg. 29c
Assures Good Cakes
PROTEX The Fine Health Soap 2 Bars for 9c
FELS-NAPTHA SOAP 5c Bar
Tom Boy SALT 1½ Lb. Square Cartons 3 for 10c
KNOX GELATIN Pkg. 22c
Sunshine CLOVER LEAVES Pkg. 17c
Assorted Flavors—30 Cookies
Faust Macaroni or Spaghetti 2 Pkgs. for 19c

Home Economics

GREEN TOMATOES NOW QUITE PLENTIFUL

Cooked and Spiced They Make Delicious Filling for Pie.

Many green tomatoes are found this week in the markets, permitting more preparation of pickles and picalilli.

And how about green tomato pie? If you have never tried this luscious pastry, here is a recipe given by the Bureau of Home Economics of the United States Department of Agriculture:

Green Tomato Pie.

Six medium-sized green tomatoes
Two tablespoons water
One-half lemon, sliced
Two tablespoons cornstarch
One cup sugar
One-eighth teaspoon salt
One-fourth teaspoon cinnamon
Two tablespoons butter

Wash tomatoes, remove stem and blossom ends, end cut into thin slices. Cook tomato, water, and lemon until tomatoes are almost tender and drain. When tomato liquid has cooled add cornstarch, which has been mixed with sugar and salt, and cook until thickened. Add tomatoes, cinnamon, and butter, and mix thoroughly. Pour hot mixture into a baked pastry shell, add the top sheet of dough and bake in a moderately hot oven for about 30 minutes, or until golden brown.

SPICE CAKE

One-half cup butter.
Two cups brown sugar.
Two egg yolks.
Two cups cake flour (sifted before measuring).
One teaspoon baking powder.
One teaspoon soda.
One teaspoon allspice.
Two teaspoons cinnamon.
One-half teaspoon cloves.
One-half teaspoon nutmeg.
One cup sour milk or buttermilk.
One teaspoon lemon flavoring.
Two egg whites.

Cream butter and sugar together. Add beaten egg yolks. Sift together all other dry ingredients. Add alternately the dry ingredients and sour milk to the butter mixture. Add lemon flavoring. Fold in stiffly beaten egg whites. Bake in moderate oven about 45 minutes. Ice loaf with any desired frosting.

Nut and Olive Sandwiches.

Chop equal parts of nuts and stuffed olives and moisten with mayonnaise. Spread on whole wheat bread.

CHICKEN GOES FAR IN COMBINATIONS

Pie, Croquettes, Hamburger-Style Cakes and Casserole Recipes Given.

"My family is so fond of chicken but it never goes far enough to satisfy them," complains a reader of this section.

Why not try spreading it out by using it with other foods? Buy a small chicken, stew it and pick meat from bones. Reserve the gravy for soup or to use in some of the following recipes with the meat.

Chicken and Vegetable Pie.

Mix two cups of left-oyer chicken, cut in small pieces with two cups mixed cooked peas, potatoes and celery. Add two cups of chicken gravy or white sauce. Season. Cover with biscuit dough and bake about half an hour in moderately hot oven. Cut gashes in crust to let steam escape.

Crouquettes.

Three tablespoons quick cooking tapioca.
One-half teaspoon salt.
One-eighth teaspoon paprika.
One-half cup milk, scalded.
One-half cup hot chicken stock.
One and one-half cups cooked chicken, finely chopped.
Two tablespoons green pepper, chopped.
Two tablespoons pimiento, chopped.
Sifted bread or cracker crumbs.
One egg, slightly beaten with three tablespoons milk and dash of salt.

Add tapioca, salt and paprika to milk and stock and cook in double boiler 15 minutes, or until tapioca is clear and mixture thickened, stirring frequently. Add chicken, green pepper and pimiento. Cook five minutes longer. Chill. Shape into small cones. Roll in crumbs, dip in egg mixture and then roll again in crumbs. Fry in deep fat (390 degrees Fahrenheit) one minute, or until golden brown.

Chicken Hamburger.

Two cups minced cooken chicken.
Three-fourths cup chicken stock or milk.
Salt and pepper.
Few drops onion juice.
Two tablespoons butter or chicken fat.
One-half cup fine cracker crumbs.

Combine chicken, finely rolled biscuit and stock or milk and season with salt, pepper and onion juice. Shape into small cakes. Fry in hot butter or fat until brown on one side. Turn and brown on the other side. If desired, mushroom sauce may be served over this dish.

Minced Chicken and Ham.

Two cups minced chicken.
One cup minced ham.
One cup soft bread crumbs.
Two-thirds cup stock gravy or white sauce.
One teaspoon lemon juice.
Two tablespoons buttered crumbs.

Combine chicken, ham, crumbs, sauce, salt and paprika. Very little salt will be needed on account of ham. Turn into casserole, sprinkle with buttered crumbs and bake 20 minutes in moderately hot oven.

TOMATOES STUFFED WITH MUSHROOMS

Six tomatoes (large).
One cup mushrooms cut into small pieces.
One small onion, minced.
One cup minced celery.
One egg.
One cup bread crumbs.
One-half teaspoon salt.
One-eighth teaspoon pepper.
Two tablespoons butter.

Cut stem ends from tomatoes and scoop out pulp. Sprinkle shells lightly with salt.

To half of mashed tomato pulp add mushrooms, onion, celery and well beaten egg. Save remainder of tomatoes for seasoning other dishes. Add bread crumbs enough to thicken to consistency of soft dough; add salt and pepper. Fill tomato shells half full; place one-half teaspoon butter in center of each and fill to top.

Bake about half an hour in moderate oven.

DRIED APRICOT PIE

One and one-half tablespoon quick-cooking tapioca
One-third cup sugar
One-fourth teaspoon salt
Two cups cooked dried apricots, drained
One cup hot apricot juice
One-half cup crushed pineapple, drained
One-half cup pineapple juice

Combine tapioca, sugar, and salt. Add apricots and juice and let stand 15 minutes, or while pastry is being made. Line a 9-inch pie plate with pastry rolled to ⅛-inch thickness. Add pineapple and pineapple juice to apricot mixture and turn into pie shell. Arrange lattice of pastry strips across top. Bake in hot oven (425 degrees Fahrenheit) 10 minutes; then decrease heat to moderate (350 degrees Fahrenheit) and bake 30 minutes longer. Cool. Serve with or without sweetened whipped cream.

COFFEE CUSTARD

Beat two eggs slightly, add three tablespoons sugar and a few grains of salt. Then add one cup milk and one cup strong cold coffee.

Pour into greased custard cups, place in pan of hot water about an inch deep and bake 40 minutes in moderate oven.

Oranges and Honey.

Sliced oranges over which a little strained honey is poured are delicious for breakfast.

FLAVORED BISCUITS FOR AFTERNOON TEA

Cream Scones Also Delightful for Informal Entertaining.

Because living has been so simplified in the past two years due to enforced economy, entertaining has also taken on a more modest form.

Not altogether a misfortune, for there has been quite a revival of "tea time visiting" when friends are invited informally for the cheering cup and pleasant conversation.

Flavored hot biscuits go well with tea and scones are also popular. Here are recipes for some:

Cream Scones.

Two cups sifted cake flour.
Two teaspoons baking powder.
One-half teaspoon salt.
Two teaspoons sugar.
Four tablespoons butter or other shortening.
Two eggs.
One-third cup light cream.

Sift flour once, measure, add baking powder, salt and sugar and beat again. Cut in shortening. Reserve half of an egg white for glaze. Beat remaining eggs well and add cream. Add this mixture to flour mixture and stir until all flour is dampened. Then stir hard until mixture forms a soft dough. Turn out at once on slightly floured board and knead half a minute. Roll half an inch thick and cut in triangles. Place on ungreased baking sheet. Brush tops lightly with egg white slightly beaten. Sprinkle with sugar and bake in hot oven about 15 minutes.

Chocolate Tea Biscuits.

Two cups sifted cake flour.
Two teaspoons baking powder.
Four tablespoons sugar.
One-half teaspoon salt.
Two-three cup milk.
Four tablespoons melted butter or other shortening.
Two squares unsweetened chocolate, melted.

Sift flour once, measure, add baking powder, sugar and salt and sift again. Add milk and butter and stir carefully until all flour is dampened. Add chocolate and stir vigorously until mixture forms a soft dough and follows spoon around bowl. Turn out immediately on slightly floured board and knead 30 seconds. Roll one-half inch thick and cut with one and one-half inch floured biscuit cutter. Bake on greased baking sheet in hot oven 12 minutes, or until done. Makes three dozen biscuits.

Lemon Tea Biscuits.

Two cups sifted cake flour.
Two teaspoons baking powder.
One-half teaspoon salt.
Four tablespoons butter or other shortening.
One and one-half teaspoons grated lemon rind.
Two-thirds cup milk.
Four tablespoons sugar.
One and one-half teaspoons grated lemon rind.
One-fourth teaspoon lemon juice.

Sift flour once, measure, add baking powder and salt, and sift again. Cut in shortening; add lemon rind and blend. Add milk all at once and stir carefully until all flour is dampened. Then stir vigorously until mixture forms a soft dough and follows spoon around bowl. Turn out immediately on slightly floured board and knead 30 seconds. Roll one-fourth inch thick and cut with one and one-half inch flour biscuit cutter. Combine sugar, lemon rind and enough lemon juice to make a crumbly mixture. Place half of biscuits in greased muffin pans or on greased baking sheet; spread with melted butter and with sugar mixture, and top with remaining biscuits, pressing lightly together. Bake in hot oven 8 to 10 minutes, or until done. Makes 2½ dozen small biscuits.

Cheese Biscuits.

Two cups sifted flour.
Two teaspoons baking powder.
One-half teaspoon salt.
Two tablespoons butter or other shortening.
One cup grated American cheese.
Three-quarter cup milk.

Sift flour once, measure, add baking powder and salt, and sift again. Cut in shortening and cheese. Add milk gradually until soft dough is formed. Turn out immediately on slightly floured board. Roll one-half thick and cut with one and three-quarters inch flour biscuit cutter. Bake on ungreased baking sheet in hot oven 12 to 15 minutes. Makes two dozen small biscuits.

CORN MEAL CAKES

Three-fourths cup yellow cornmeal
One cup boiling water
One tablespoon molasses or brown sugar
One cup sour milk or buttermilk
Two eggs
One and one-half cups flour
Three teaspoons baking powder
One and one-half teaspoons salt
One-fourth teaspoon soda
Three tablespoons melted shortening

Pour boiling water over cornmeal, stirring until mixture thickens; add molasses, milk and whole eggs; beat thoroughly; cool. Sift together flour, baking powder, salt and soda; add to first mixture when it is cold; add shortening. Mix well. Bake on hot slightly greased griddle.

TOMATO JUICE COCKTAIL

Four cups tomato juice.
One-fourth cup sugar.
One-half cup lemon juice.
One teaspoon Worcestershire sauce.

Blend all ingredients well together and set in refrigerator to thoroughly chill.

Good Gravy must stand on it's own Feet

GRAVY should be more than a faint echo of the meat it comes from; good gravy should have a character of its own. You can put in the character this way: To each cupful of gravy add one teaspoon of Lea & Perrins Sauce. Add it at the table if you like—a few drops of Lea & Perrins to the gravy on your plate. Try it—it will give you a new respect for gravy—*and* for Lea & Perrins' power to *unmask flavor*. It's too delicious not to try!

FREE NEW BOOK—48 pages—gives 140 ways to tempt appetites. Glad to send it free of charge. Write postal to Lea & Perrins, Inc., 261 West Street, New York

LEA & PERRINS Sauce

THE ORIGINAL WORCESTERSHIRE

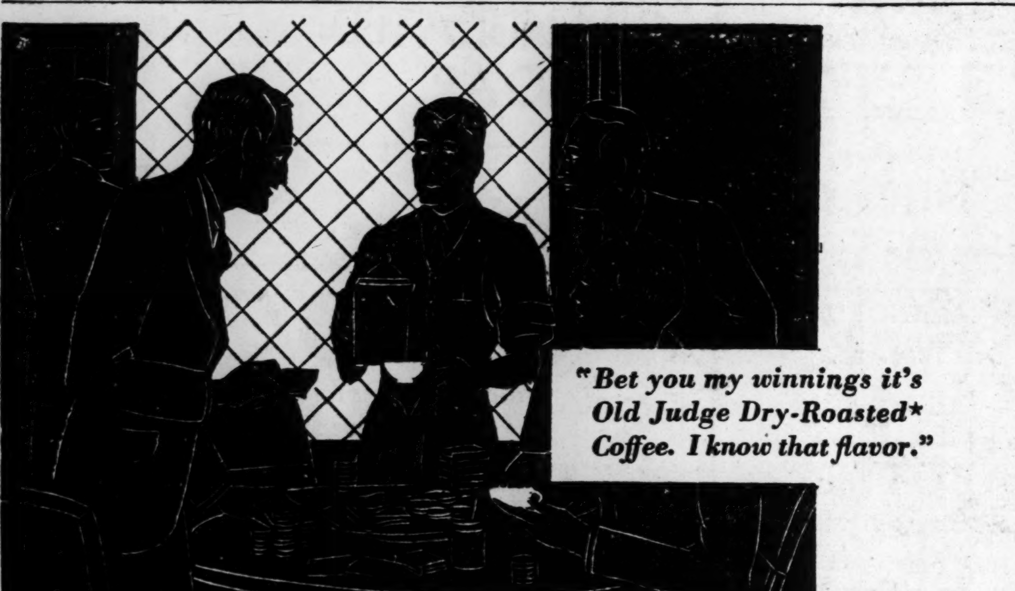

"Bet you my winnings it's Old Judge Dry-Roasted* Coffee. I know that flavor."

THERE IS NO MISTAKING THE DIFFERENCE BETWEEN **DRY-ROASTED** COFFEE AND THE ORDINARY KIND. **DRY-ROASTING** PRESERVES ALL OF THE COFFEE'S FLAVOR • AND WHEN YOU CONSIDER THAT OLD JUDGE IS A BLEND OF THE FINEST COFFEES FROM THE COFFEE PRODUCING NATIONS OF THE WORLD, IT IS EASY TO UNDERSTAND PEOPLE'S PREFERENCE FOR THIS BRAND • THE LARGEST IMPORTERS OF COFFEE IN THE MIDDLE WEST OFFER YOU OLD JUDGE COFFEE . . . **DRY-ROASTED** . . . . SEALED IN VACUUM CANS SO THAT NONE OF THE FULL, RICH FLAVOR IS LOST . . . INSURING *ACTUALLY* MORE COFFEE PER POUND, MORE FLAVOR PER CUP.

DAVID G. EVANS COFFEE CO., ST. LOUIS, MO.

DRY-ROASTING*

*Green coffee contains a large percentage of moisture. Roasting produces a costly shrinkage in weight. Therefore, it is a common practice among roasters of ordinary coffee to replace this shrinkage by adding water during the last stage of the roasting process. But, because the vapor thus formed combines with and carries off much of the "caffeol" and other aromatic substances on which the true coffee flavor depends, no water is added during the roasting of Old Judge Coffee.

OLD JUDGE
DRY ROASTED COFFEE
Settles the Question

"DON'T LIE TO ME, WOMAN! YOU DIDN'T MAKE THIS CAKE!"

"OH, YES I DID, MR. SMARTY—AND ANY TIME I WANT TO, I CAN MAKE ANOTHER JUST AS GOOD. AUNT HARRIET TIPPED ME OFF TO SOMETHING!"

Now Janet, do be sure to use Calumet Baking Powder—and you'll never have any more sad stories to tell me about your baking. Calumet makes all the difference in the world in texture! The layers rise more evenly, too—on account of that Double-Action—one action in the mixing bowl and another in the oven.

Don't go putting in more Calumet than the recipe calls for! That small proportion is right for Calumet—it goes further, you see, than other baking powders.

CREAM LOAF CAKE—(2 eggs)

2 cups sifted Swans Down Cake Flour
2 teaspoons Calumet Baking Powder
1/2 teaspoon salt
1 cup sugar
2 eggs, well beaten
1-1/4 cups heavy cream
1 teaspoon vanilla

Sift flour once, measure, add baking powder and salt, and sift together three times. Add sugar gradually to eggs, and beat well. Add flour, alternately with cream, a small amount at a time. Beat after each addition until smooth. Add vanilla. Bake in greased pan, 8 x 8 x 2 inches, in moderate oven (350° F.) 50 minutes. Spread chocolate butter frosting on top and sides of cake. (All measurements are level.)

I know you'll have marvelous luck with this cake—it's easy and it's delicious!

Love from Aunt Harriet

Another woman cheers for Calumet

A PRODUCT OF GENERAL FOODS

THE DOUBLE-ACTING BAKING POWDER

THE PERSONAL SERVICE FOOD SHOPPES

Wearen FOOD SHOPPE

PEACHES
Nugget Brand—Yellow Cling, 7 or 8 Halves to Can, or Sliced.
2 Large Cans 29c Dozen $1.65

COFFEE
Maxwell House Del Monte or H & K 1-Lb. Vacuum Cans 25c
Limit 4 Lbs.

Baking Powder	Dr. Price's New Low Price	12-Oz. Can	18c
Royal Gelatin	Assorted Flavors	3 Pkgs.	25c
Marshmallows	Campfire ½-Lb. Pkg. 10c	1-Lb. Pkg.	19c
Calumet Baking Powder (2-OZ. BAKERS CHOCOLATE FREE)		16-Oz. Can	25c
MILK	Pet, Wilson, Carnation, Sunshine	3 Tall Cans	17c

Fresh Dressed **Spring Chickens** Per Lb. 17½c

STEAKS Fancy Round Lb. 20c

Hickory Smoked Hams Half or Whole Lb. 10c

Chuck Roast Fancy Beef Best Cuts Lb. 12½c

PORK LOIN ROAST Half or Whole Lb. 13½c

PORK SHOULDERS	Callie Style	Lb.	7½c
BACON	Old English 3 to 4 Lb. Pieces	Lb.	12½c
EGGS	Food Shoppe Large Selected	Doz.	23c
Macaroni Spaghetti	FAUST The Old Reliable Brand	2 Pkgs.	19c

• FRUITS AND VEGETABLES •

APPLES	Fancy Jonathan	7 Lbs.	25c
ORANGES	Sunkist Small, Juicy	2 Doz.	45c
BEETS	Home Grown	3 Bunches	10c
SPINACH	Home Grown	3 Lbs.	10c
Tomato Soup (Assorted Kinds....3 for 25c)	Campbell's	4 Cans	25c
Tomatoes	Horse Shoe Brand	Large Can	10c
Navy Beans	Small	4 Lbs.	15c
DR. ROSS' DOG FOOD	The Quality Food	Can	10c
BISQUICK (Chromium Tray, $1.50 Value, With 2 Box Tops)		Package	35c
MEADOW GOLD BUTTER		Pound	29c
PHILADELPHIA CREAM CHEESE		Package	10c
FARMER JONES SORGHUM		16 Oz. Jug	21c
Magic Washer (For Dishes, Silks, Clothes)		2 Small Pkgs.	15c

Manchester Ave. at Newstead; De Baliviere Ave. Corner Kingsbury; Skinker Road, Cor. McPherson; Webster 102 W. Lockwood

WEAREN HOME OWNED FOOD SHOPPES

Old Orchard 627 E. Big Bend; Maplewood, Sutton near Manchester; Clayton, Forsythe and Central; Kirkwood, 104 W. Lindbergh

UNIVERSITY CITY, 407 JACKSON AVE.

Should you want to rent a house room or an apartment . . . buy a used car . . . recover your lost dog . . . buy a home or a building lot . . . arrange a loan . . . hire a service or repair man . . . get in touch with a business partner . . . read and use the want ads in the Post-Dispatch

APPLE FRITTERS

One cup flour.
Two teaspoons baking powder.
Two tablespoons sugar.
One-half teaspoon salt.
One-half cup milk.
One egg.

Mix and sift flour, baking po[wder] and salt. Add milk and we[ll] beaten egg. Mix well. Cover a[nd] place in refrigerator cabinet un[til] ready to use. When ready to coo[k] fritters, pare and core apples a[nd] cut in sections. Dip each secti[on] in the batter and fry in deep, h[ot] fat until brown. Drain on unglaz[ed] paper and sprinkle with powder[ed] sugar.

Mothe[r]
AND DAUGHTER
Cuts Ou[t]
Soak

DIRT SOAK
AMAZING

Ends Forever All Scru
Soap Known Before

HERE is a new scientific soap devel already revolutionized washdays million homes. A creation so amazing t where are asking—"*Will the wonders cease?*"

An utterly new-type laundry soap. A so itself 500 TIMES in suds. Which mean twice as much suds as from old-style so *washing*, still *whiter-washing* soap that colors, fabrics, and hands.

This remarkable new discovery is call you'll find to your surprise that it m —"granulated," bar, or flake—hopel

Women believed they had the fastest soap already! Then found it was slow, alongside OXYDOL. For OXYDOL utterly banishes boiling. It ends washboard scrubbing. It cuts soaking time to *15 minutes*—gets clothes out hours sooner.

They believed they had the whitest washes they could possibly get. And are now amazed by washes 4 to 5 *shades* whiter than before.

By impartial scientific test, ONE washing with OXYDOL gets clothes whiter than 2 to 4 washes with other soaps. But that's not all!

You'll find clothes actually last longer, washed with this new soap. That the daintiest colors DO NOT fade. That it is easier on hands than any soap

MULTIPLIES I

ICE

Wearen FOOD SHOPPE

r 8

c

Dr. Price's
Low Price 12-Oz. Can 18c

rted
ors . . 3 Pkgs. 25c

pfire
. Pkg. 10c 1-Lb. Pkg. 19c

owder . . 16-Oz. Can 25c
COLATE FREE

ine . . 3 Tall Cans 17c

Hickory Smoked
Hams Half or Whole Lb. 10c
Chuck Fancy Beef
Roast Best Cuts Lb. 12½c

PORK LOIN ROAST
Half or Whole Lb. 13½c

ERS Callie Style Lb. 7½c

nglish
b. Pieces Lb. 12½c

oppe
ected Doz. 23c

le 2 Pkgs. 19c

VEGETABLES •

n 7 Lbs. 25c

nkist
, Juicy 2 Doz. 45c

3 Bunches 10c

Grown 3 Lbs. 10c

p Camp-bell's 4 Cans 25c
...3 for 25c

e Shoe
rand Large Can 10c

Small 4 Lbs. 15c

OSS'
The Quality Food Can 10c

ue, With 2 Box Tops
. . . Package 35c

GOLD
. . . Pound 29c

LPHIA
EESE Package 10c

JONES
. . . 16 Oz. Jug 21c

ks, Clothes
er . 2 Small Pkgs. 15c

REN
OD SHOPPES
07 JACKSON AVE.

Old Orchard 627 E. Big Bend
Maplewood, Sutton near Manchester
Clayton, Forsythe and Central
Kirkwood, 104 W. Lindbergh

o rent a house
ment . . . buy a
over your lost
me or a build-
ge a loan . .
repair man . .
th a business
and use the
Post-Dispatch

Home Economics

APPLE FRITTERS

One cup flour.
Two teaspoons baking powder.
Two tablespoons sugar.
One-half teaspoon salt.
One-half cup milk.
One egg.

Mix and sift flour, baking powder and salt. Add milk and well-beaten egg. Mix well. Cover and place in refrigerator cabinet until ready to use. When ready to cook fritters, pare and core apples and cut in sections. Dip each section in the batter and fry in deep, hot fat until brown. Drain on unglazed paper and sprinkle with powdered sugar.

CORN SOUFFLE

Beat yolks of three eggs, add one pint canned corn, one teaspoon salt and one-eighth teaspoon pepper. Beat whites of three eggs so stiff they'll stand in peaks, fold into corn mixture.

Put in greased glass baking dish. Cut one slice of buttered-bread in finger strips and lay butter side up across corn. Bake about half an hour in moderate oven.

Prunes and Olives.

Cooked prunes may be stuffed with minced olives mixed with mayonnaise and served as a relish with meats.

MEAT CROQUETTES

Two cups chopped, cooked meat.
One to two cups thick white sauce.
One-half teaspoon salt.
One-eighth teaspoon pepper.

White Sauce for Croquettes.

Two tablespoons butter.
Four tablespoons flour.
One cup milk.
One-half teaspoon salt.
Few grains pepper.

FISH CANAPES TASTY EITHER HOT OR COLD

Simple Suggestions to Dress Up Family Dinners.

"I am trying to dress up my dinners and treat the family like company, and you have no idea how pleased they are," one of our readers tells us.

"It's really not so much extra trouble, and it adds an appetizing tang of surprise to the meal," she says.

Canapes are one of her new touches, and she finds either hot or cold fish excellent for these. Here are some of her recipes:

Sardine Canapes.

Spread thin slices of bacon with mustard, roll each slice around a sardine which has been seasoned with lemon juice and paprika. Tie and bake in hot oven until bacon is crisp. Serve on toast strips.

Crab Canapes.

Combine one cup flaked crabmeat, two tablespoons cream, one-fourth teaspoon salt, one-sixth teaspoon paprika and one teaspoon of lemon juice. Spread on strips of bread, spread lightly with grated cheese and brown in hot oven.

Shrimp Canapes.

Mix one cup of minced cooked or canned shrimp with one and one-third teaspoons lemon juice, a few drops of tobasco, one and a half tablespoons minced green peppers. Put on crackers spread with mayonnaise and garnish with finely chopped hard-cooked egg and minced pickles.

Salmon Canape.

One-half cup canned salmon, flaked.
One hard-cooked egg, chopped.
One tablespoon diced celery.
Two tablespoons mayonnaise.
One teaspoon minced onion.
One cucumber pickle, chopped.

Mix fish with egg, celery, onion, mayonnaise, salt, pepper and pickle. Spread on rounds of buttered nut bread.

Tuna Canapes.

One and a half cups cooked, flaked fish.
One cup rich cream sauce.
One-half tablespoon green pepper, minced.
One-fourth tablespoon chopped pimento.
One-fourth teaspoon curry powder.
Salt and cayenne.

Mix fish with cream sauce. Add the pimento and green pepper. Season with the curry powder, salt and cayenne. Make round pieces of toast about three inches in diameter, cover the toast with the fish mixture, piling high in the center. Sprinkle with grated cheese, dot with butter, brown in a hot oven.

HAM SHANK MEDLEY

One shank end ham.
Five small potatoes.
One small head cabbage cut in fifths.
Five small onions.
Three small turnips, cut in quarters.
Three medium-sized carrots, cut in quarters lengthwise.

Plunge ham in a kettle of hot water and simmer one hour before adding vegetables. At the end of the first hour's cooking, add turnips, and when these have cooked 15 minutes add other vegetables; cook 30 minutes longer, remove vegetables carefully so as not to break in pieces and serve on a platter. Arrange ham in the center of the platter and surround with vegetables.

NEW ENGLAND FISH DINNER

Two pounds fish, freshened.
One-quarter pound salt pork.
Twelve raw beets.
Two pounds small potatoes.
Two cups small onions.
Two cups white sauce.
Two hard-cooked eggs, chopped.

Bring fish slowly to a boil. Cut the pork in narrow, thin slices and crisp in oven or frying pan. Cook vegetables separately. Place fish on platter and cover with sauce. Sprinkle eggs over the top. Garnish the platter with pork and vegetables by grouping, placing the beets at both ends, potatoes front and back and the onions between with pork strips.

OYSTER PIE

Drain one quart oysters, saving the juice. Go over the oysters to remove any bits of shell. Melt one-quarter cup butter, add one-half cup thinly sliced celery and one slice of onion, chopped fine. Cook slowly for 10 minutes without browning. Then stir in one-quarter cup flour and when well mixed add the oyster juice, one cup milk, one-half cup thin cream.

Stir until thickened and boiling. Add the oysters and pour at once into a deep baking dish. Cover with a thin biscuit crust, cut three slits in the crust and bake in a hot oven for 25 minutes or until browned.

FISH FILLETS BAKED IN CREAM

Cut fish fillets in long, narrow strips, roll and skewer with toothpicks. Season with salt and pepper. Roll in flour, dip in beaten egg, and roll in fine, soft bread crumbs.

Place fillets close together in a shallow baking dish, dot with butter and pour in thin cream until the fish is about half covered. Bake in a moderate oven for about 20 minutes.

Mother Takes a Holiday

AND DAUGHTER DOES THE WASH IN HALF THE TIME

Cuts Out All Boiling, Scrubbing, Rubbing
Soaks Clothes Clean In 15 Minutes!

DIRT SOAKED OUT LIKE MAGIC BY AMAZING NEW LAUNDRY SOAP

Ends Forever All Scrubbing And Boiling—Works Faster Than Any Soap Known Before—Yet Can't Harm Hands, Clothes Or Colors

HERE is a new scientific soap development that has already revolutionized washdays in more than a million homes. A creation so amazing that women everywhere are asking—*"Will the wonders of science never cease?"*

An utterly new-type laundry soap. A soap that multiplies itself 500 TIMES in suds. Which means you get at least twice as much suds as from old-style soaps. A still *faster-washing*, still *whiter-washing* soap that's utterly SAFE for colors, fabrics, and hands.

This remarkable new discovery is called OXYDOL. And you'll find to your surprise that it makes other soaps—"granulated," bar, or flake—hopelessly out-of-date.

Women believed they had the fastest soap already! Then found it was slow, alongside OXYDOL. For OXYDOL utterly banishes boiling. It ends washboard scrubbing. It cuts soaking time to *15 minutes*—gets clothes out hours sooner.

They believed they had the whitest washes they could possibly get. And are now amazed by washes 4 to 5 *shades* whiter than before.

By impartial scientific test, ONE washing with OXYDOL gets clothes whiter than 2 to 4 washes with other soaps. But that's not all!

You'll find clothes actually last longer, washed with this new soap. That the daintiest colors DO NOT fade. That it is easier on hands than any soap you've ever used. For no strong agents, no chemical bleaches are in OXYDOL. Just pure soap elements blended with others that *protect* clothes against fade.

OXYDOL simply can't hurt anything clear water won't!

DISSOLVES Dirt—In Any Water, Hard or Soft

Its creamy, "free-acting" suds *dissolve* dirt out *in 15 minutes*. No boiling, no back-breaking scrubbing is necessary. Nor any "water-softener," either. For the right amount of water-softener is already there.

Different from ordinary soaps, OXYDOL is specially fitted to water conditions in each district where it is sold. The water in *this district*, for example, has been tested for "hardness" by expert chemists. The OXYDOL you buy here contains just the right proportion of "softener" to fit it.

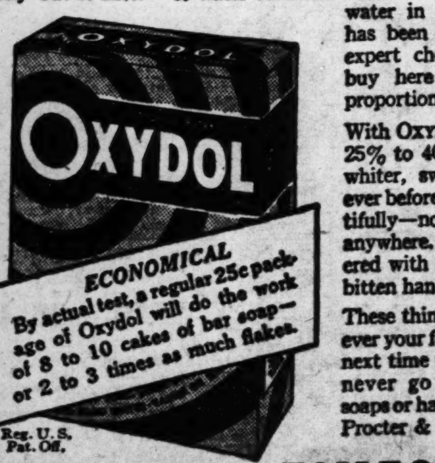

Reg. U. S. Pat. Off.

With OXYDOL you'll do your wash in 25% to 40% less time. You'll get a whiter, sweeter-smelling wash than ever before. Everything will iron beautifully—no soap streaks or smudges anywhere. And you'll never be bothered with fading colors or red, soap-bitten hands.

These things we promise you. Whatever your former favorite, try OXYDOL next time you wash. You'll never go back to slower soaps or harsher soaps again! Procter & Gamble.

MULTIPLIES ITSELF 500 TIMES IN SUDS

"YOU ought to be a detective, Helen. For you've certainly discovered my weakness—cheese—especially a cheese flavor like this!"

If you, or anyone in your life, has a weakness for cheese, Chateau is made to order for you.

It's a new and distinctive cheese treat that is mild, but not too mild; tangy, but not too tangy. In other words it's just right.

And Borden makes it by a special *pasteurizing* process that adds valuable body-building elements good for the youngsters . . . and brings Chateau to you in a form that's as easily spread as butter.

Try Chateau. See why it has enjoyed such phenomenal success with cheese-lovers. Your grocer has it, in the special Borden package that keeps it fresh and does away with all rind and all waste.

And don't miss these other Borden treats

Let Chateau serve as your introduction to the complete line of Borden's Fine Cheeses: to *Borden's Cream Cheese, Borden's Swiss, Borden's Brick, Borden's Pimento, Borden's American, Military Brand Camembert, Liederkranz, Borden's Limburger.*

Borden's Fine Cheeses

Distributed by George Lytle, Inc., 900 Hodiamont Ave., St. Louis, Mo. The Borden Co., 99 Hudson Street, New York, N.Y.

WINNERS

of the

THIRD

FOOTBALL SCORES COMPETITION

Will Be Announced

in the Sports Section of the

POST-DISPATCH

TOMORROW

POST-DISPATCH WANT ADS locate lost articles, rent rooms and sell useful articles—Call MAin 1-1-1-1 for an adtaker

DEATHS

BARRETT, CELIA M.
BERGESCH, HERMAN H.
BOEHMEN, LOUIS L.
BRECHTEFELD, LOUISE
BROOKS, OLIVE J.
BUSSELL, FRANCIS M.
CLARK, JACK
CLEARY, PATRICK J.
COSTELLO, MARY J.
CUNNINGHAM, ELIZABETH
DAVIS, GEORGE
DILLON, JEROME F.
DISCHINGER, MARGARETH.
FRANKE, JOSEPH J.
FRIEDE, OTTO A.
GREALEY, GEORGE
HANDLEY, LAURA
HENCKE, JOSEPH
HOLT, JOHN J.
HURLEY, MARY
JONAK, ELIZABETH
JOURDAIN, JOHN
KEHOE, MARY E.
KINYON (LON), WILLIAM ALONZO
KNIGHT, JOHN F.
KNORPP, WILLIAM J.
LAMMERT, CHARLES J. JR.
MALIN, EUGENE M.
MARTIN, LUCY L.
MATTHEWS, LOLA
MILLER, EDWARD CHARLES
RAINEY, MATTIE
VEDDER, ANNA
WARDEN, MARGARET E.
WEBER, MARIE

FLORISTS

CHRYSANTHEMUMS Beautifully arranged in basket on an easel. Something new.. $5
GRIMM & GORLY
Flower Phone CEntral 5000.

CEMETERIES

OAK GROVE
THE CEMETERY UNUSUAL
MAUSOLEUM
CAbany 8605 CHestnut 8331

SUNSET BURIAL PARK
ON GRAVOIS ROAD
Not only the most beautiful, but the most reasonably priced cemetery in St. Louis.
SIX-GRAVE LOTS, $200 AND UP.
PERPETUAL CARE, NON-SECTARIAN.

DEATHS

BARRETT, CELIA M.—On Thursday, Oct. 26, 1933, dear sister of Mr. John Melvin Thomas Barrett of Jersey City, N. J., and the late Mary Katherine Barrett and our dear sister-in-law.
Funeral from the family residence, 4564A Wichita, on Monday, Oct. 30, at 8:30 a. m., to St. Cronin's Church. Interment Calvary Cemetery. KRIEGSHAUSER'S SERVICE.

BERGESCH, HERMAN H.—On Thursday, Oct. 26th, 1933, at 12:05 p. m., beloved husband of the late Frances Bergesch (nee Heisler), dear father of Ida, Julius, August and Fred, our dear father-in-law and grandfather.
Funeral from the LEIDNER CHAPEL, 2223 St. Louis avenue, Saturday, Oct. 28th, at 3 p. m. Interment Valhalla Cemetery.

BOEHMEN, LOUIS L.—On Thursday, Oct. 26, 1933, dear brother of Dorothy Godfrey and the late Mai Fitzgerald and brother-in-law of F. E. Fitzgerald and Dr. George B. Godfrey.
Funeral from PEETZ FUNERAL HOME, Lafayette and Longfellow boulevard, Saturday, Oct. 28, at 2 p. m., to Bellefontaine Cemetery. Deceased was a member of Westgate Lodge No. 445, A. F. and A. M., and M. M. B. A.

BRECHTEFELD, LOUISE (nee Rohlfing)—Of Opdyke, Ill., entered into rest Thursday, Oct. 26, 1933, beloved mother of Minnie, Bertha, Herman and Carrie, dear sister of Mrs. Mary Dannhaeuser and our dear aunt.
Funeral at Opdyke, Ill., Sunday, Oct. 29, at 2:30 p. m.

BROOKS, OLIVE J. (nee Vogel)—Of 6151 Waterman, entered into rest on Wednesday, Oct. 25, 1933, at 6:10 p. m., beloved wife of Gordon Brooks, beloved daughter of Clementine Vogel (nee Branbonier), dear sister of Laura and Marie Vogel, and our dear niece.
Funeral Saturday, Oct. 28, at 8:15 a. m., from ED. F. HOWARD & SONS FUNERAL HOME, 4212 St. Louis avenue, to St. Roch Church. Interment Calvary Cemetery.

BUSSELL, FRANCIS M.—Of 919A Christian avenue, entered into rest Thursday, Oct. 26, 1933, 9:25 p. m., beloved husband of Dorithula Bussell (nee Chestnutt), dear father of Mrs. Wanda Schmidt, Mrs. Lyvia Vogel, Mrs. Fern Becker, Lloyd and Ross, our dear father-in-law and grandfather.
Notice of funeral later from BEIDERWIEDEN NORTH SIDE FUNERAL HOME, 1936 St. Louis avenue.

CLARK, JACK—On Wednesday, Oct. 25, 1933, at 6 a. m., our dear brother and uncle.
Funeral on Saturday, Oct. 28, at 8:30 a. m., from BENSIEK-NIEHAUS FUNERAL PARLORS, 1134 North Sixth street.

CLEARY, PATRICK J.—On Friday, Oct. 27th, 1933, at 4 a. m., beloved son of the late Ellen and Michael Cleary, dear brother of Mrs. Mary O'Connell and our dear uncle.
Funeral from the residence, 2506 Grover street. Time later. STUART AND SONS service.

COSTELLO, MARY J. (nee Hannigan)—Entered into rest Wednesday, Oct. 25, at 11:20 p. m., beloved wife of Thomas E. Costello, dear mother of Frank, Thomas, John, Daniel, Helen, Veronica and the late Mary Costello, Sister Marcella and Sister Valeria of the Dominican Order, and our dear grandmother.
Funeral from family residence, 4833 Hammett place, Saturday, Oct. 28, at 8:30 a. m., to Blessed Sacrament Church. Interment Calvary Cemetery.

CUNNINGHAM, ELIZABETH—Of 2209 Missouri avenue, on Thursday, Oct. 26, 1933, beloved wife of James J. Cunningham, dear mother of Marie, Adele and Florence Cunningham, and our dear sister and aunt.
Funeral from PEETZ FUNERAL HOME, Lafayette and Longfellow boulevard, Monday, Oct. 30, at 8:30 a. m., to St. Agnes' Church. Interment Sunset Burial Park.

DAVIS, GEORGE—Of 528 Baden, entered into rest Oct. 26, 1933.
Funeral Saturday, Oct. 28, at 9 a. m., from the COLLINS PARLORS, 928 North Grand boulevard. Deceased was a member of the Building and Laborers' Union, Local No. 42.

DILLON, JEROME F.—Entered into rest on Friday, Oct. 27, 1933, at 2 a. m., beloved son of Martha Dillon, dear brother of Edward Loyola, Marie Dillon and Mrs. C. H. Wilson (nee Dillon); brother-in-law and uncle.
Notice of funeral later, from the family residence, Lemay Ferry road, Mehlville, Mo.

DISCHINGER, MARGARETH (nee Green)—Of 3544A Nebraska avenue, entered into rest on Wednesday, Oct. 25, 1933, at 7:35 a. m., widow of the late Karl Dischinger, beloved mother of Frank, Charles, Herman, Richard, William, Albert and Edward Dischinger, Mrs. Rose Kahne (nee Dischinger), dear mother-in-law and grandmother, at the age of 65 years.
Funeral Saturday, Oct. 28, at 1:30 p. m., from ZIEGENHEIN BROS.' CHAP-EL, 2623 Cherokee street, to Sunset Burial Park.

NKE, JOSEPH J.—Suddenly, on Thursday, Oct. 26, 1933, at 11 a. m., beloved husband of Elizabeth Franke (nee Oxmann), dear father of John and Conrad, Mrs. Anna Bowman, Mrs. Margaret Ritchey, Mrs. Marie Nichols, our dear brother, uncle and grandfather.
Funeral from home on Hall's Ferry road. Time later. STUART & SONS service.

FRIEDE, OTTO A.—Of 214 Bates street, on Thursday, Oct. 26, 1933, husband of the late Caroline Friede (nee Hazelhorst), dear father of Mrs. Otto P. Ettmueller, Mrs. George Heitz and Oscar C. Friede, our father-in-law, grandfather, great-grandfather and uncle.
Funeral from HOFFMEISTER CHAPEL, 5624 South Compton avenue, Saturday, Oct. 28, at 2:30 p. m., to New St. Marcus Cemetery. Member Itaska Lodge, No. 420, A. F. and A. M.

GREALEY, GEORGE—Of 2715 Hanley road, on Thursday, Oct. 26, 1933, at 10:15 a. m., dearly beloved husband of Kate Grealey (nee Graney), dear father of Mrs. Helen Clark, our dear brother, stepfather, grandfather and uncle, in his sixty-fifth year.
Funeral Saturday, Oct. 28, at 2 p. m., from the GEO. L. PLEITSCH CHAPEL, 5966 Easton avenue, to Lake Charles Cemetery. Deceased was a member of Pacific Lodge No. 305, K. of P., and Marble Helpers' Union, Local No. 19.

HANDLEY, LAURA (nee Corley)—Of 2612 South Eleventh street, on Wednesday, Oct. 25, 1933, at 8:35 p. m., dear mother of Myrtle Henckler, Elizabeth Kohl and William Prosser, and our dear mother-in-law, grandmother, sister, sister-in-law and aunt, age 57 years.
Remains at WITT BROS.' CHAPEL, 2929 South Jefferson. Funeral Saturday at 2 p. m., to Concordia Cemetery.

HENCKE, JOSEPH—Of 541 Bates street, beloved husband of Emily Hencke (nee Neumann), and dear father of Josephine Hencke, our dear brother, brother-in-law and uncle.
Funeral from SOUTHERN FUNERAL HOME, 6322 South Grand boulevard, Saturday, Oct. 28, 1933, at 8:30 a. m., to SS. Mary and Joseph's Church.

HOLT, JOHN J. (Judge)—Of 3719 Laclede avenue, entered into rest on Thursday, Oct. 26, 1933, at 1 p. m., husband of the late Anna Holt, dear father of Arthur Holt, Mrs. Ruby Willmore and Mrs. Herman Rolfes.
Funeral from ARTHUR J. DONNELLY'S PARLORS, 3840 Lindell boulevard, on Saturday, Oct. 28, at 2 p. m. Interment Valhalla Cemetery.

HURLEY, MARY—Of 3943 Westminster place, on Thursday, Oct. 26, 1933, dear sister of John D. Hurley and the late Alicia Hurley.
Funeral from KRIEGSHAUSER MORTUARY, 4228 South Kingshighway boulevard, on Saturday, Oct. 28, at 8:30 a. m., to St. Francis Xavier's (College) Church. Interment Calvary Cemetery.

JONAK, ELIZABETH—Aged 76 years, on Thursday, Oct. 26, 1933, at 10:40 a. m., dear mother of John, Mary Dolejsi, Joseph, Lillian Boland, Anna Seiler and Sylvia Selling, our dear mother-in-law and grandmother.
Funeral Saturday, Oct. 28, 2 p. m., from residence, 606 Bellrive drive. Interment New Picker Cemetery. Member of Lodge Bretislava, No. 14, J. C. D.; Johana z. Rozmitalu, No. 30, S. P. J., and Ladies' Self-Culture Club. MOYDELL SERVICE.

JOURDAIN, JOHN—Of 2019 Cass avenue, entered into rest on Thursday, Oct. 26, 1933, at 6 p. m., husband of Amelia Jourdain (nee Krueger), dear father of Evelyn, Julian and Mildred Jourdain and our dear brother, brother-in-law, father-in-law and uncle.
The funeral takes place on Monday, Oct. 30, at 2 p. m., from BROCKLAND CHAPEL, Hogan and North Market streets, to St. Peter's Cemetery.

KEHOE, MARY E. (nee Cullen)—Of 2941 Montgomery street, entered into rest on Thursday, Oct. 26, 1933, at 6:45 p. m., beloved wife of James A. Kehoe, dear mother of Mrs. Edward B. Kelley, Mrs. Paul E. Dempsey and Elizabeth (Betty) Kehoe, darling sister of Mrs. J. L. O'Keeffe, Mrs. P. O'Keeffe, Mrs. R. P. Wynne, Frank and Hugh Cullen and the late Mrs. Ed. Niemoeller, and Mrs. K. C. Gentry.
Funeral from CULLINANE BROS.' FUNERAL PARLOR, 1710 North Grand boulevard, on Monday, Oct. 30, at 8:30 a. m., to St. Teresa's Church. Interment in Calvary Cemetery.

KINYON (LON), WILLIAM ALONZO—Of 335 Rose Hill avenue, Kirkwood, on Thursday, Oct. 26, 1933, 10:50 a. m., beloved husband of Mary A. Kinyon (nee Rollings), dear father of Mrs. Pearl Wilson, Mrs. Helen Burke, Mrs. Elsie Buchanan and Ralph R. Kinyon, our dear brother, brother-in-law, uncle and grandfather, in his sixty-seventh year.
Funeral Saturday, Oct. 28, at 2 p. m., from BOPP CHAPEL, Kirkwood. Interment Oak Hill Cemetery.

KNIGHT, JOHN F.—On Thursday, Oct. 26, 1933, at 5 p. m., husband of the late Susan M. Knight, dear father of Mrs. Ida Williams, George H. Knight and Mrs. Myrtle Clifford, our dear brother, brother-in-law, father-in-law, grandfather, great-grandfather and uncle, in his eighty-fifth year.
Funeral Monday, Oct. 30, at 3:30 p. m., from the GEORGE L. PLEITSCH CHAPEL, 5966 Easton avenue, to Valhalla Cemetery. Deceased was a member of Typographical Union, No. 8.

KNORPP, WILLIAM J.—Of De Soto, Mo., on Oct. 26, 1933, beloved husband of Mamie Knorpp (nee Hacke), dear father of William, Max and Mamie Knorpp, dear brother of Miss Minnie and Emma Knorpp and Mrs. George Schwenk, dear uncle of Emma La Bruyere.
Funeral services Saturday, Oct. 28, at 2:30 p. m., from Congregational Church, De Soto, Mo. Interment City Cemetery.

LAMMERT, CHARLES J. JR.—On Thursday, Oct. 26, 1933, darling son of Charles J. and Ollie M. Lammert, dear brother of Doris and Doyne, our dear grandson and nephew.
Funeral services Saturday, Oct. 28, at 2 p. m., from JOHN L. ZIEGENHEIN & SON FUNERAL HOME, 7027 Gravois, to Sunset Burial Park.

MALIN, EUGENE M.—First-class Private, Service Company, Sixth Infantry, United States Army), entered into rest at Fort Sheridan, Ill., Oct. 25, 1933, dear beloved nephew of Mr. and Mrs. C. J. Steinmetz, 3748 Meramec street, dear brother and cousin.
Funeral Saturday, Oct. 28, 1933, 2:30 p. m., Trenton, Ill.

MARTIN, LUCY L.—On Thursday, Oct. 26, 1933, mother of Edward W. Martin and our dear sister.
Service at LUPTON MORTUARY, 4449 Olive, Saturday, 2 p. m.

MATTHEWS, LOLA — On Thursday, Oct. 26, 1933, at 1:15 p. m., beloved daughter of Edward and Edna Matthews (nee Westerman), in her sixteenth year.
Funeral from residence, 1108 Grattan street, Saturday, Oct. 28, at 2 p. m., to New St. Marcus Cemetery.

MILLER, EDWARD CHARLES—Of 3852A Wyoming street, darling son of Wilbert E. and Marcella Miller (nee Larson), dear brother of Shirley Mae Miller, our dear grandson, nephew and cousin, in his fifth year.
Funeral from SOUTHERN FUNERAL HOME, 6322 South Grand boulevard, on Saturday, Oct. 28, 1933, at 2 p. m., to Hiram Cemetery.

RAINEY, MATTIE (nee Hawkins)—Of 3828 Folsom avenue, entered into rest Thursday, Oct. 26, at 4:10 a. m., widow of John C. Rainey, dear mother of Everett and Emmett Rainey, Mrs. Ethel Arnall, Mrs. Alma Behrns, Mrs. Ruth Thener and the late Harold and Orin Rainey, dear sister, mother-in-law, grandmother.
Service at SCHNUR FUNERAL HOME, 3125 Lafayette avenue, Friday, Oct. 27, at 8 p. m. Burial at Salem, Mo.

VEDDER, ANNA (nee Roeben)—Of 1017 Veronica avenue, entered into rest on Tuesday, Oct. 24, 1933, at 12 midnight, beloved wife of William Vedder, dear mother of Mrs. George Heckel and Wilburn L. Vedder, dear daughter of Mrs. Anna Roeben, dear daughter-in-law of Mrs. Mary Vedder, our dear sister, mother-in-law, sister-in-law and aunt.
Funeral Saturday, Oct. 28, at 8:30 a. m., from MATH. HERMANN & SONS' CHAPEL, Fair and West Florissant avenues, to Holy Cross Church, Baden avenue and Church road. Interment in Calvary Cemetery.

WARDEN, MARGARET E.—Of 7101 Tulane avenue, on Friday, Oct. 27, 1933, at 2:30 a. m., beloved wife of the late David M. Warden, dear mother of Marguerite Warden and the late Marie Warden, sister of Delia Cagney.
Funeral from ARTHUR J. DONNELLY'S PARLOR, 3840 Lindell boulevard, on Monday, Oct. 30, at 8:30 a. m., to Christ the King Church. Interment Calvary Cemetery.

WEBER, MARIE—Of 4233 West Pine, entered into rest on Thursday, Oct. 26, 1933, at 11:45 a. m., beloved daughter of Henry and Lillian Weber, dear sister of Dorothy and Robert Weber.
Funeral from ARTHUR J. DONNELLY'S PARLORS, 3840 Lindell boulevard, on Monday, Oct. 30, at 8:30 a. m. to St. Louis Cathedral. Interment Calvary Cemetery.

PERSONAL

SPECIAL NOTICES

WILL holders of first mortgage bonds on 3701-3-5 Keokuk st. Call GRand 8131?

LOST AND FOUND

Articles lost or found published in this column are broadcast over station KSD the following morning.

Miscellaneous Lost

DODGE TIRE—Lost; and metal cover; reward. MAin 3060.
DRESS — Lost; in Scruggs-Vandervoort box; Wellston; reward. CAbany 5738R.
ELECTRIC PUSH BUTTONS—Lost; 24, Standley-Patterson; VP-5; reward. CEntral 1040.
GLASSES—Lost; child's; Friday; Cote Brilliante School; reward. CO. 6607W.
MONEY—Lost; two $10 bills, "West End"; need badly; reward. PA. 0851J.
MONEY—Lost; $11; boy's salary; Thursday; downtown; need badly. Reward. Call CH. 2834.
PURSE—Lost; on Oakhill between Humphrey, Hartford; reward. LAclede 9966.
PURSE—Lost; black, Missouri Theater; glasses, money; reward. PA. 2223J.
STOCK—Lost; 5 shares of Utility Power & Light Co., under name of Gus J. Happel; reward. FL. 7015.

Dogs Lost

BOSTON BULL—Lost; black and white. Reward. MUlberry 4187.
DOG—Lost; brown shepherd collie; female; white vest; Mickey; reward. CA. 8420.
HOUND—Lost; large, white, brown, black, male; reward. MUlberry 4233.
IRISH SETTER—Lost; male; reward. Call WEbster 357J.
POLICE DOG—Lost; Monday, wearing choker chain; reward. RI. 1478J.
SPITZ—Lost; white male, closely shaven; answers to Buddy; reward. RI. 8493R.
WIRE-HAIRED TERRIER—Lost; name Micky; reward. CAb. 6142.

Jewelry Lost

BRACELET—Lost, heavy silver, link; reward. REpublic 2547.
DIAMOND RING—Lost; man's, yellow gold; reward. PRospect 7574.
FOB—Lost; black ribbon; gold monogram, J. W. B.; vicinity Grand, Lindell, West Pine; keepsake; reward. WE. 343.
WRIST WATCH—Lost; lady's; initial A. W.; Wednesday, West End. FO. 0046.

Found

KEYS—Found; Famous-Barr garage; Friday a. m. MAin 1111, Station 292.
PUP—Found; German shepherd, four months ago. NEw. 1493. FR. 6806.

FOUND BY POLICE
Tenth District—Black rubber raincoat; black leather tool kit.
Central District—Missouri State License Plate No. 186-007.
For further information call
MISS GILL, MAin 1111, Station 223

GENERAL ANNOUNCEMENTS

GENERAL ANNOUNCEMENTS

Horses Rented
Gentle Spirited 3 & 5 Gaited
Riding Lessons
REpublic 1469
Riding 50c Per Hour--Anytime
Dallas Matthews

ALAMO LAUNDRY
4346 FINNEY
JEFFERSON 3556

CASH FOR Farm and Home
Savings and Loan Certificates.
APEX REALTY CO., 705 CHESTNUT

BRAKES ADJUSTED ELECTRICALLY 50c
NU-PROCESS BRAKE ENG.
2910 OLIVE JE. 4338

GOLDEN DUCK, INC.
GRAND 5770
Special Chop Suey Service for 4, including delivery $1.00
Special Chow Mein Service for 4, including delivery $1.50
1854 RUSSELL BLVD.

LAPSED INSURANCE POLICIES
May have value, no matter when the insured died or when you quit paying premiums. Let us investigate. Advice free. Insurance Counsel and Service Bureau, 511-12 Louderman Bldg., 317 N. 11th st.

TRANSPORTATION

BUS TRAVEL

VERY SPECIAL BUS FARES
FIRST-CLASS DIRECT SERVICE TO

NEW YORK	$11.00
PHILADELPHIA	11.00
BALTIMORE	11.00
WASHINGTON	11.00
BOSTON	13.40
CHICAGO	3.00

5-DAY SALE
ON THESE 60-DAY EXCURSIONS
Call A. J. HEITMAN at Ticket Office.
GA. 8968 Warwick Hotel 15th & Locust GA. 8969

SAVE TIME! SAVE MONEY!
Safeway Limiteds
Positively the Finest Bus Service in the World.
Reserved Seats. Free Pillows.
Chicago, 9½ hours ....$ 3.00
New York, 36 hours 16.00
Round Trips at Great Savings.
Information. Tickets to All Points.
Safeway Bus Depot
Missouri Hotel Lobby, 1014 Locust St.
Phone CEntral 6346.

CUT RATE BUS DEPOT
DUPLEX SERVICE
55-PASSENGER BUSSES
NEW YELLOWAY LINES
530 CHESTNUT ST. ....GA. 3827
1801 WASHINGTON AVE. ....CH. 3524
715 N. TWELFTH ST. ....CE. 9050

LOWEST FARES
To All Points—Specials to K. C., Kansas, Denver, Los Angeles, Chicago, New York. Special Service to Cape Girardeau—Cairo
MIDLAND BUS DEPOT.
18TH AND PINE. GARFIELD 9696.

FOR CONVENIENCE
De Luxe Motor Stages
1805 WASHINGTON GA. 3338

WHITE STAR BUS LINE
201 N. 6TH ST. GA. 9064

LOWEST RATES ALL POINTS
WINTER RATES NOW ON
For information call Daniel's Motor Stages, 117 North 6th St., CE. 4556.
Cut-Rate Depot, 18th & Chestnut, GA. 1574

BUS TRAVEL

LOWEST FARES
Fast Service West—No Local Stops
Bonded and Insured
Free Pillow and Porter Service
GOLDEN EAGLE LINES,
Broadway and Washington. CE. 6319.

CHICAGO, $3.00 UP
NEW YORK, $14. LOS ANGELES, $22. Tulsa, $7; Dallas, $12; Detroit, $5.50.
NATIONAL, 4040 OLIVE. FR. 9761.
Maryland Hotel, 9th and Pine. GA. 2800.

Lowest Rates—All Points
Excursions are on west. For information call Cut-Rate Depot, 18th and Chestnut. GArfield 1574.

MOHAWK STAGES
Cape Girardeau, $2.25; Cairo, $3.
Low-Priced Round Trips to All Points.
Broadway and Washington. CEntral 4550.

SWAPS

SWAPS

WHAT HAVE YOU TO SWAP?
Something you do not need may be swapped for something you want. Article of all kinds, services, and in fact anything

DODGE—1927 sedan; all metal ice box, chifforobe and some cash, for a good used car. HIland 9072.
EXCHANGE auto repairing for old Buick or Dodge car. HIland 4796.
EXPERT DENTISTRY—In exchange for good coal. Box O-112, Post-Dis.
IF YOU have stocks, bonds, anything to trade, write Box O-361, Post-Dispatch.
MOVING and storage for furniture, guns, hospital supplies. MUlberry 5970.
WILL INSTALL new and used furnace on or for car, truck. EVergreen 9074.

BUSINESS DIRECTORY

AUTO REPAIRING

BRAKES RELINED 50c Per Week
Merry wants every car to have Safe Brakes! Specialized service and better materials. Every job guaranteed. Small down payment and
H. C. MERRY, Inc.
3980 LINDELL

BRICKLAYING & TUCKPOINT'G

BRICK WORK—Chimney repairs, tuckpointing; porches; estimates free. FO. 6577.
TUCK POINTING, chimneys, furnaces, cleaning, repairing, made to draw; porches, steps, granitoid, plastering, caulking. EVergreen 5265.
TUCK POINTING, plastering, chimney repair; estimates free. JEfferson 0023.
TUCK POINTING, plastering and chimney work; all work guaranteed. RI. 0393.

CARPENTERS AND BUILDERS

ATTENTION, PROPERTY OWNERS. LISTEN TO STATION WIL AT 7 A. M. For any kind of property repairs call CAbany 5500.
PROPERTY REPAIRING & BLDG. CO. 6635 Delmar blvd.
BUILD 2-car matt brick garage, $238; also bungalow. PRos. 8862.
GARAGES — Porches built; all kinds remodeling work; prices reasonable. FL. 3550.

CARPET CLEANING

RUGS Cleaned $1
Chem. cleaned $2. CE. 8764
RUGS—9x12, chemically cleaned, $1.95. CEn. 7269. FURNITURE SERVICE, Inc.

CONCRETE & CEMENT WORK

WALKS — Floors, foundations, driveways, ashpits; prices reasonable. FL. 3550.

ELECTRIC WIRING, ETC.

FURNITURE CLEANED

SUITE CLEANED, $9.75
Two-piece living room suite; like new. FURNITURE SERVICE, INC., CEn. 7269.

FURNITURE EXTERMINATORS

BEDBUGS AND MOTHS KILLED. $9.50
Gas vault process; 3-pc. Suite.
FURNITURE SERVICE, INC. CE. 7269

GUTTERING AND SHEET METAL WORK

GUTTERING — Spouting, furnace work; lowest estimates; guaranteed. GR. 1159.

HARDWOOD FLOORS

ALLOW us to quote you on new floors or resurfacing old floors. LAclede 8650.
A 1933 FLOOR SANDER rented, or sander and sppplies for 5 rooms, $7.50. RO.9010
SANDING, finishing; 20 years' experience. T. G. Hoit, FRanklin 8281.
RENT 1933 SANDERS REASONABLE. Estimates given. 5213 Wells. FO. 8744.
HARDWOOD FLOORS installed, old floors renewed; reasonable. RIverside 3027M.
OLD floors sanded, finished; 20 years' experience; guaranteed. NEwstead 0523.

HEATING AND FURNACE REPAIRING

GRATES
Front Rank, Home Comfort, American and Star at One-Half Price.
New and used furnaces at a big discount.
MILLER HEATING CO.
Manufacturers of Hummer Steel Furnaces
Carter and Obear COlfax 2353
Will trade in your old stove

FURNACES INSTALLED COMPLETE
From $125. Payments as low as $10 per month.
Repairs for All Makes.
MID-CITY FURNACE & SUPPLY CO.
5405 Wabada Av. MUlberry 2520

STEAM hot-water and vapor. We repair all boilers; we cover boilers with asbestos. Right prices. Call STerling 1723.
ATTENTION, HOME OWNERS
Our special cleaning and overhauling furnace job, including new smoke pipes, only $9.50. Northwestern Furnace, EV. 9074.
VACUUM CLEANING, $1.50; REPAIRING. IF YOUR FURNACE SMOKES, IF YOU HAVE A ROOM THAT DON'T HEAT, CALL ECONOMY, FOR. 9773.
ANY furnace vacuum cleaned, $1; repairing, rebuilding. RIverside 5225.
FURNACES vacuum cleaned, $1.50; rebuilt, $7; new, $75. Steam, hot water and hot air repaired and installed. G. Lancaster, 4145 Manchester. NEwstead 0705.
FURNACE CLEANING, $1; rebuilding, $7; all parts. Smith. CEntral 8494.
NEW, $43.50. And repairing. H. C. Cochran. CHestnut 6936. GRand 8669.

LAUNDRY AND CURTAIN CLEANING

NOTICE TO THE PUBLIC!
We are prepared to serve you with excellent laundry work at moderate prices. Call day and night.
MOUND CITY LAUNDRY,
4812 Leduc. FOrest 1800.
CASH AND CARRY—Wet wash, 25 lbs., $1. 3001 St. Vincent avenue.
DRY WASH, 20 lbs., $1; finished, 8c lb. Called for and delivered. NE. 1670.
HOME LAUNDRY—Fully experienced in fine work; reasonable. FOrest 8602.
LAUNDRY work; guaranteed; any amount. CAbany 8151.

PAINTING

PAINTING—Papering; reasonable; do own work. MUlberry 1834.
PAINTING—Any kind; 14 years' experience; reasonable; guaranteed. RI. 2362M.
PAINTING all kinds; wall washing, plastering; need work. MUl. 8137.

PLUMBERS

ANYTHING in plumbing reasonable, special prices on bathrooms. GRand 2980.
PLUMBING—Heating, bathrooms, reasonable; guaranteed. RIverside 5636.

MISCELLANEOUS NOTICES

LINOLEUM work at modest charges; experienced. Shannon, CAbany 8792W.

PLASTERING

BEST prices on plastering and stucco work, new or repair. FRanklin 1480.
PLASTERING, tuck pointing, general repairing a specialty; guaranteed. FO. 2731
BROKEN plaster repaired; prices low; work guaranteed. Call FO. 9209
PLASTERING of all kinds done reasonable; basements waterproofed. HI. 0491.

RADIO SERVICE

FREE INSPECTION
50c, including minor repairs; 40 per cent off on tubes, including RCA; all work and tubes guaranteed.
(With a guarantee that counts.)
ALMAKES RADIO SERVICE, GRand 8803
NRA—WE DO OUR PART.

SERVICE CALLS 50c DAY OR NIGHT
City or County. Tubes 40% Off
Includes Minor Repairs, Adjustments
NRA—We Do Our Part
One Year Money Back Guarantee
STANDARD RADIO CO. FOrest 8686

50c INCLUDES ALL MINOR REPAIRS. TUBES, 50 OFF; YEAR GUARANTEE. ANY TIME, ANYWHERE. NRA MEMBER. GRAND RADIO CO., GRand 3142
CALLS, 50c. J. S. Radio Service, 1948 Cherokee st. PRospect 4335.
RADIOS—Repaired, no service charge; day or night. GR. 3282.

ROOFING WORK

EXPERT roofing; repairing; lowest prices in city; guaranteed. Shaw, MU. 1368.

STORAGE, MOVING, EXPRESS

LONG-DISTANCE MOVING—To and from all points and return load prices.
SPECIAL RATES FROM CHICAGO THIS MONTH
Each load insured. Get our rates.
Sloan's Moving and Storage Co., 1167 Hodiamont. CAbany 5350.

KORTKAMP BROS. COLFAX 3900
Expert movers, local and long distance; weekly trips to Chicago; special rates; prompt service; bonded and insured; return load wanted from New York; big saving this month.

PEOPLE'S MOVING CO.
Bonded; 3 rooms, $5; 6 rooms, piano, $10; storage, $1 room; piano hoisting; 4 experienced men to van. JEfferson 5181.

BONDED MOVING—3 rooms, $6; furniture in exchange; white help; long distance, 10c mile. FRanklin 4766.
NEWSTEAD moving and express; $1.50 per room; experienced and reliable. JEfferson 0784.
BONDED vans, $1.50 room; long distance, 10c a mile; each load insured. PR. 9841.
BONDED — Insured moving; $1.50 per room; distance, 10c mile. GRand 6065.
BONDED vans $1.50 a room; long distance 10c a mile. GR. 5947.
CRAWFORD MOW VANS, 3059 CASS FR. 8570. $4.50 per load, or contract. Long distance, 20c per mile. Furniture taken in exchange for moving.
DAILY EXPRESS—St. Louis to Chicago. PR. 8618.
GREGORY—Moving; bonded; careful white help; satisfaction guaranteed. FR. 6880.
LOAD or part load, points throughout Missouri or points east. PR. 8618.
LOCAL and distance moving; reasonable prices; bonded, reliable. CE. 5567.
MOVING—Fast, careful; reasonable rates; experienced white help. LAclede 8537.
GENERAL hauling of all kinds; guaranteed service. Swafford Hauling Co. CE. 5230.
MOVING—Call Veterans'; bonded; careful; distance, 8c mile. CE. 2312.
NEVER SLEEP EXPRESS—Moving and coal delivery, any time. CEntral 0855.
ROSENBERG—Bonded, insured special; 3 rooms, $6, large vans. FOrest 2053.

UPHOLSTERING

WILLIAM B. APPELL UPH. CO.
4524 DELMAR. FO. 8977.
We insist on the finest work. Large volume allows this low price.
LIVING-ROOM SUITE, $29
Phone us for other free estimates.

WALL PAPER HANGING

3 ROOMS, BATH, $12; CRAFTEX, $4.50; EXTERIOR PAINTING, 100 PER CENT GUARANTEED. EV. 9520.
BEAUTIFUL CRAFTEX, $4 ROOM UP—Scraping, plastering, painting. EV. 3996.
CRAFTEX, 1934 samples, $4 up; cleaning, 50c; plastering, painting. ROsedale 3405.
GUARANTEED PAPERING $3, INCLUDING paper; excellent work. PR. 7447.
GUARANTEED decorating, painting, by experienced craftsman. Phone MU. 7071.
GUARANTEED papering, $4 room; paper included. Do work myself. CE. 4129.
GUARANTEED papering, $3; including paper; excellent work. PRospect 7447.
PAPERING, PAINTING—Floor work. Call Burton, PR. 0809. 4252 Shenandoah.
PAPERING — $4, paper included; painting; 25 years' experience. MUlberry 2165.
PAPERING — $4 up; painting, hardwood floors; guaranteed. HIland 6607.
PAPERING, PAINTING—Low prices; need work badly. CH. 2025.
ROOMS papered, $3; new fall patterns; work guaranteed. RIverside 1705.
ROOM papered, $4, 1934 paper included. HI. 0256.
ROOMS papered, $3.50, paper included, painting, plastering. Goodman, MU. 6819
ROOMS—$3 up, 1934 patterns; painting, plastering; guaranteed. FR. 6938.
SATISFACTORY papering; painting; reasonable; samples; references. PR. 4701.
SCRAPING, steam process; clean; reasonable; papering, enameling. CA. 2117.
SELECT your own paper, $3 per room; with paper. MU. 4643. GA. 7004.

WALL PAPER CLEANING

ABSORINE cleaning, 75c; 2-edge craftex, $5 per room. Phone RO. 4613.
CLEANING — 50c; guaranteed; no mess; painting; do work myself. RI. 0091W.

WASHING MACHINE REPAIR

EXPERT washing machine repairing; parts for all makes; new and used washers; free estimates. Domestic Electric Co., 917 Pine. GArfield 4670.
EXPERT washer service; parts for all makes; wringer rolls; free estimates. Super Electric, 1403 Salisbury. GA. 8333

WEATHERSTRIPPING

METAL weatherstripping, caulking, best work and material. Wonder, CO. 5854W
WEATHERSTRIP—Lowest prices; all types; cash or terms. RIverside 4919.
WINDOWS weatherstripped, all copper; formerly $2, now $1.50; 10 or more caulking, 50c opening. HI. 0905-06.
CANADIAN WEATHERSTRIP CO., INC.

WINDOW SHADE CLEANING

SHADES made to order, shade cleaning; guaranteed workmanship; rapid delivery service or cash and carry discount. CA. 2368. Victor Shade Co., 6129 Page.

COAL & COKE

FURNACE COAL.
PLENTY OF LUMP........ $2.75
St. Clair Lump . . $3.25
Nut (2-inch) $2.90
Large Screenings (part nut) .$2.00
4 tons or more.
1 ton lump $3.75
2 tons lump $7.00
3 tons lump $10.00
All Clean Large Lump. Immediate Delivery.
You Take No Chance. Delivered on Approval.
BRAUDIS, CH. 1687

SHOVEL LOADED $2.75 Per Ton
SCREENED Hand Picked $3.25 per ton
LOAD LOTS
General Coal Co. GR. 6769

ABC COAL & COKE CO.
SHOVEL COAL. $2.75
FOR QUALITY COAL

Nut, 1 ton, $3.25	—3, $ 9.50	—5, $14.50
C. Lump, 1 $3.75	—3, $10.50	—5, $17.00
Special 1, $4.25	—3, $11.75	—5, $19.00
Superior, 1, $5.00	—3, $13.50	—5, $21.00

Cord Wood, seasoned, $8.50.
These prices for limited time. Phone now. Save money. Heat satisfaction guaranteed. Coal dealers, see us. Yards, office, 1200 Gratiot st. CEntral 6010.

GUARANTEED clean 4x6 egg or large lump, 3 tons, $12.75, or 5 tons, $20; put in basement free. Call CE. 4260.

ONE WEEK SPECIALS
Trial orders are repeating daily on this splendid, high-heating no-klinker coal; low price still effective regardless of recent advances. CHestnut 1680.

COAL AND COKE

Here is a coal that will give you a hot fire, clean house and a small coal bill. Shiloh Valley shaker screen 6-inch lump, $3.75 ton. Furnace lump $3.50, and nut coal $2.75.
MOUNT CARBON COAL CO., GRand 1055

GENUINE DEEP VEIN COAL
Lump or egg. Money refunded if not satisfactory.
DEEP VEIN COAL CO.
GArfield 5065.

LUMP COAL, $3.35
Small Egg, $3.15. Large screenings, $1.75. POPULAR COAL CO., CE. 4968.

ANCHOR Shovel loaded lump, $2.75
COAL CO.'S FULL LOADS
SCREEN LUMP OR EGG, $3.25 TO $6.
KOKE-KOAL, A TREATED FUEL, $5.50.
For details call GR. 3870, CE. 9591.

Clean Furnace Lump, $3.25 Load Lot.
1 TON, $3.75; 2 TONS, $7; 3 TONS, $10
GUARANTEED OR MONEY REFUNDED
NORRIS & WIETERS—PRospect 8509.

Nut, $2.85. Lump, $3.15
Egg, $3.35. LAclede 2729

Clean Furnace Lump Coal
2 TONS, $3.45 PER TON; 1 TON, $3.75.
COMFORT COAL CO., FLANDERS 0722.

SMALL EGG $2.75
SIX-INCH LUMP . . $3.25
TRIANGLE FUEL CO. — GRAND 9208

WALNUT PARK ICE, FUEL
Service lump, $3.50; St. Clair, $3.75; Collinsville, $4; guaranteed Franklin County, $5.50. Load lots. EV. 0408.

FORISTER, GRAND 5393
Guaranteed clean large lump or egg, $3.25 per ton, load lots; 1 ton, $3.75; 2 tons, $7; nut, $3; special lump, $3.75.

CANTINE 6-INCH LUMP $4
Eleanor lump $3.75, 4x6 egg $3.50. Clean furnace lump $3.50, large nut $3. EV. 2453.

COAL TRUCKS LOADED
PRAIRIE MINE, ROUTE 12
AID COAL CO. CENTRAL 4224.

CURRAN COAL CO.
Dustless Coal. Prices Right.
RIverside 7780. GArfield 3414.

MARLOW COAL CO., GRand 4536.
Belleville furnace lump, $3.25; 6-in. lump, $3.50.

WE SAVE YOU MONEY.
Lump, $3.50; load lots; $1, $4.25; 2, $8; 3 tons, $3.75. NE. 0852.

GUARANTEED clean large lump or 2x6 egg, $3 per ton; load lot 1-ton $3.50, 2-ton $6.50, nut $2.50, 1-ton $3, 2-ton $5.50. No rock or dirt. GArfield 8806.
WRIGHT COAL CO., lump and egg, guaranteed, $3; quality, $3.25; special, $3.50; 4 tons or more. Dealers get our prices. Call on small order. CE. 5894.
ALLBRIGHT COAL—Buy now, $3, $3.50, $4, $4.25; all clean; nut, egg and lump; 4-ton lots. Call GA. 2676.
CALL us before buying coal. Get our prices. LAclede 6585.
DOMESTIC COAL—Furnace, lump, loads, 3 tons, $10; domestic big lump or egg, $3.50; 3 tons, $11. GA. 9088.
FREEBURG lump, $3.50; guaranteed clean. GR. 6218.
CLEAN lump or egg, 2 tons, $7; 3 tons, $10; loads, $2.95. GRand 5458.
COAL—3-ton lots, nut, $3.50; large egg, $4; standard lump, $4.50. FO. 6903.
NRA—Good, clean lump coal, 3-ton, $10.50. LA. 1727.
COAL, $3, $3.25, $3.50, $3.75. Small egg, 03. EV. 2828.
NRA—Absolutely clean, large lump, $3.25 ton, 4-ton loads. Van Coal Co. GR. 5783.
CALL RIverside 2797R for good coal and coke; $3.25 and up.
GUARANTEED egg or lump; egg, $3; lump, $3.50; mine run, $3.25. CE. 5230.
COAL—$3.25 and up; prompt service. WAbash 559. 9018 Bristol.
SPECIAL furnace coal, $2.65, load lots. JEfferson 6092.
COAL—Standard, $3 up; all other grades; prompt delivery. ST. 1723.
COAL—Large nut, 12 baskets, $2; kindling wood, delivered. Call CEntral 4260.
COAL—For 1 ton or more, call the Campbells, GRand 3141. NRA.
DEEP mined lump, $3.25 ton; 2 tons, $3.50; 1 ton, $4. FRanklin 9520.
VERY good large lump, egg, $2.75; nut, $2.40; loads. EAst 3969W.

Kindling Wood

HEADQUARTERS FOR
CORDWOOD $7.90 PER CORD
SEASONED OAK DELVD.
BEST PRICE IN CITY
BALL LUMBER & SUPPLY CO. WY. 0666

CLEAN kindling wood, in bags, 3 for $1; free delivery on 6 bags or more. Hill-Behan Lumber Co., 6500 Page. Also branches.
WOOD—Clean white pine; 10 baskets, $1, delivered. CEntral 8567.

PROFESSIONAL

DANCING

ARCADIA STUDIO—4 private lessons, $5; any hour. 3523 Olive st. JEfferson 4358.
CLARK'S WESTMINSTER HALL — 3806 Olive st. Classes every Monday evening. Parties every Sunday evening. FR. 8811.
LEARN TO DANCE—Private lessons, any hour; 5 class lessons, $3. Grace Lawler's School, 6154 Delmar bl. CAb. 3101.
THE GOODFELLOWSHIP CLUB is back at Westminster Hall, 3806 Olive. Meetings and dances every Friday evening.

DETECTIVES

DETECTIVE MARIAM—Licensed, bonded; shadowing, investigating; confidential. PArkview 3202.
DETECTIVE KICK—Shadowing and investigating; confidential; bonded. EV. 8194

DRESSMAKING—MILLINERY

MEN—Ladies' coats relined and form fitted, by tailoress, $1.50. 2234 S. Broadway.

INSTRUCTION

MARINELLO
INTERNATIONALLY ESTABLISHED SYSTEM OF BEAUTY CULTURE
4479 Washington bl. The only authorized Marinello school in State. Day and evening classes. NEwstead 0600.

LEARN BEAUTY CULTURE
Start now. Code submitted by industry calls for guaranteed salaries and shorter hours. Our private lesson course qualifies quickly. Call, write or phone CEntral 3581 for FREE booklet.
MOLER SYSTEM, 810 N. Sixth st.

LEARN BEAUTY CULTURE—Big demand for our operators. Write or phone for free catalogue. Day and evening classes. CHestnut 8578. St. Louis Academy of Beauty Culture, 804 Pine st.

Trade Schools

LEARN BARBERING—Code submitted by industry calls for guaranteed salaries; shorter hours. Our private lesson course qualifies quickly. Investigate. Call, write, phone CEntral 3582 for free booklet.
MOLER SYSTEM, 810 N. 6th st.

SUPERFLUOUS HAIR REMOVED

TEN-NEEDLE electrolysis, quick and permanent. Aida L. Mayham, electrologist, 346 N. Euclid av. FOrest 6180.

EMPLOYMENT WANTED

SITUATIONS—MEN, BOYS

ACCOUNTANT—Sit.; office manager; St. Louis U. graduate; mail order correspondent; exceptional qualifications and references. RO. 2375.
APPRENTICE—Sit.; 26; anything, photography, art, factory. Box F-111, P.-D.
BARBER—Sit.; 18 months; experienced; best references. 1516 Mississippi. GR. 8286.
BOY—Sit.; colored; 20; 5 years' mechanic experience; chauffeur job. NE. 0217.

CHAUFFEUR
Sit.; mechanic, married, white, young, intelligent, careful driver, for private family; 12 years' experience; long city references. LAclede 1789.

CHAUFFEUR—Sit.; houseman, cook; private family. FR. 7340, 9 a. m. to 5:30 p. m. Edgar.
CHEF—Sit.; A1, first-class, reliable, experienced, saving; expert at potato chips, mayonnaise, etc. Box F-53, Post-Dis.
MAINTENANCE — Sit.; any work; haul coal; $5 week; reference. Jerome, JEfferson 5031.
MAN—Sit.; colored; houseman or janitor work; references. FRanklin 4760.
YOUNG MAN—Sit.; personable; desires position as secretary or office; 4 years' Government clerical experience; take dictation direct to noiseless typewriter. Box F-169, Post-Dispatch.

SITUATIONS—WOMEN, GIRLS

COUPLE—Sit.; elderly; housework and general maintenance. Call FO. 3094.
EX-TEACHER—Sit.; wishes position as governess in home or institution. FL. 2938
GIRL—Sit.; 20, Catholic, commercial graduate; experienced housework, saleswork. CO 6189M.
GIRL — Sit.; apprentice in millinery or dress shop; experienced in alteration; references. Phone Valley Park 99F13.
GIRL—Sit.; apprentice for beauty culture work; pleasant and interested in work. Box F-168, Post-Dispatch.
GIRL—Sit.; colored, neat; half days or week. JEfferson 9663.
GIRL—Sit.; experienced bakery and housework. FLanders 1978.
GIRL — Sit.; colored; cooking or maid work; best references. JE. 2678.
GIRL—Sit.; colored; experienced cooking, maid or laundry; reference. JE. 6428.
HOTEL MANAGER—Sit.; or housekeeper, unincumbered, well educated. JEfferson 4090, Powers.
HOUSEKEEPER—Sit.; woman, 26, in motherless home; good references. 1018 Rutger.
HOUSEKEEPER—Sit.; German, with child 5; do any general housework; good reference. Box F-54, Post-Dispatch.
LADY—Sit.; as housekeeper in motherless home, or practical nurse, best reference. HIland 4982.
LAUNDRESS—Sit.; first-class; white; take laundry home. MUlberry 4057.
LAUNDRESS—Sit.; have washer and ironer; reasonable. 3216 Gravois.
LAUNDRESS—Sit.; German; to take bundles home; experienced. FL. 1978.
WOMAN—Sit.; German; cook; good reference. PArkview 5209W.

HELP WANTED

HELP WANTED—MEN, BOYS

HEATING MAN—Experienced, to lay out and supervise jobs; must be able to fit and thread pipe; installing steam heat in 6-family flat; we have tools and dies; start work at once. Box W-206, Post-Dispatch.
MAN—White; inside light housework; drive car; state age, salary, references. Box O-224, Post-Dispatch.
MEN—2, combination tailor and bushelmen; one in and one out of town; must be fast and good workmen. 117 Collinsville, East St. Louis, Ill.
MEN—4, middle-aged; residing in South St. Louis; light work; pay daily. 5219 S. 38th st.
NATIONALLY known firm of accountants requires additional number of staff accountants; those interested please communicate with Box B-251, Post-Dis.
WELDERS—Who are thoroughly experienced in pipe line welding. Apply Greenspon's, 3130 Hall.
YOUNG MAN—With some experience of meat cutting. 6128 Easton.

Saleswork

COAL SALESMEN—People must buy coal; you'll get orders now just for asking; highest commission. 489 Arcade Bldg.
MAN—Splendid opportunity for man willing to start at bottom; steady work, good pay. Apply 7 to 8 tonight, 4903 Delmar, room 236.
MEN—4, married; must be resident of St. Louis or county; with car; Eastern manufacturer opening St. Louis and adjacent territory; references required; opportunity; permanent. Call room 212 Odeon Bldg., 1038 N. Grand, 9 a. m. to 1 p. m.
MEN—3 more, to take over established city routes; personal necessities guaranteed salary; bonus; average earnings $18 to $25 wekely; also good proposition for man with light car. Call after 4 p. m., Room 319, 4 N. 8th st.
MEN—2 able to greet customers, neat appearance, fair education. Start about $22.50 per week. 811 Pine, room 873.
MEN—To sell neckwear; big profit. 5308 Vernon av.
NATIONAL CO., 505 First National Bank Bldg., East St. Louis, can use two more men to call on regular customers.
MAN—Wholesale grocery salesman to contact independent grocers; wonderful opportunity. Apply 7225 Manchester.
REAL SILK HOSIERY MILLS (hear our National broadcast KWK Sunday, 6 p. m.), now employing for fall rush; launching Xmas program Monday; will interview Saturday, 9 to 12 only. Arcade Bldg.
YOUNG MAN—Neat appearing; about 19 years old; to assist in my work; chance to travel, at the same time make good money. See Mr. White, 5 to 6 p. m., Melbourne Hotel. Don't phone.

AGENTS WANTED—MEN

XMAS CARDS—Fine boxes, 30c up, 25 personals 90c up. Nickel's, 119 N. 7th.
AGENTS — Razor blades, 75c per 100. CHRISTMAS CARDS, 2 FOR 1c. Quick selling 25c articles only 5c; new line. FREE LIST, Atlas, 208 S. 4th st.

PARTNERS WANTED

PARTNER Wtd.—With cash, to enlarge established saloon. RIverside 9712.

SALESMEN WANTED

Washing Machine Salesmen
Permanent employment with opportunity for substantial earnings, paid weekly, to several washing machine salesmen; will spend at least one-half time in department developing leads. Apply Employment Manager.
STIX, BAER & FULLER

SECURITY SALESMAN
SOUND ISSUE
HIGH COMMISSION
LEADS
EXPENSE MONEY
HELP IN CLOSING
FULL CO-OPERATION
ROOM 604-12
418 OLIVE STREET

CHRISTMAS CARD SALESPEOPLE
BALLYHOO COMIC XMAS CARDS
Something new! Laughs galore!
Everybody buys these funny cards.
Tremendous profits. Easy sales!
EXCLUSIVE CITY AGENCY OPEN.
HOTEL MISSOURI, Room 1105, Mr. Edson.

REAL ESTATE SALESMEN—Commission basis; active office; leads furnished; experienced men preferred. Box N-339, Post-Dispatch.
USED CAR SALESMEN—Apply after 10 a. m. Saturday. Mr. Walsh, Welsco Motor, 6500 Easton.
SALESMAN Wtd.—2 nice appearing men between 40 and 55 years of age; applicants must have lived in St. Louis many years to represent an old established St. Louis firm and sell a necessity; repeat business assured (no canvassing or house to house work); permanent; experience in our line not necessary, from $30 to $50 a week can be earned right away. Apply second floor, 1105 Washington; ask for J. B. Moran.
SALESMEN—50, for city; new product; selling all classes; permanent; pay daily. Call in person, Room 206, 102 N. Broadway.
SALESMAN—Experienced specialty; to call on hotels, institutions, office buildings, with guaranteed product. Box O-324, P.-D.
SALESMEN—Truck tires; experienced; excellent proposition. Box F-154, Post-Dis.
DISTRIBUTERS—District and county, in Illinois and Missouri; new product, unlimited possibilities; highly profitable. Call or write Room 206, 102 N. Broadway.
EXPERIENCED—Beer, food specialties, wholesale; interview Saturday. Arrow Distributing Co., Long Warehouse, 828 Gratiot st.
MEN, WOMEN—Introduce new business-builder plan to housewives; wonderful opportunity. Apply 7225 Manchester.

HELP WTD.—MEN, WOMEN

SELL "REMEMBRANCE" XMAS CARDS. NRA—Sample book free. Start today. M. K. HARRINGTON CO., 491 Arcade Bldg.
CHIROPODIST—With a following. Box O-193, Post-Dispatch.
CHRISTMAS CARDS—Best value; boxed assortment. 212 Fullerton Bldg.
MEN—Women, city and county; solicit subscriptions for NEW DEAL DEMOCRATIC MAGAZINE; good opportunity. 507 Title Guaranty Bldg.
SELL CHRISTMAS CARDS—Samples free. Deeken, 2017 East Grand at Water Tower.

HELP WTD.—WOMEN, GIRLS

COUPLE—Help in rooming house, free rent; call 1 to 7 p. m. 5355 Vernon.
GIRL—White; experienced; 20 to 35; full responsibility home, children, laundry; Webster; state experience, salary. Box O-236, Post-Dispatch.
GIRL—White; genearl housework; 3 adults; references required. 5638 Clemens.
GIRL—Young, white, for general housework. RO. 3323.
GIRL—White; experienced housework and cooking, 3 children. PA. 4141.
GIRL—White; light housework; good home. 6063 Westminster.
HOUSEGIRL—White, experienced; baby; $15. CAb. 0519J. 5672 Clemens.
LADY—To manage store; must be tailoress and silk presser. Apply after 5 p. m., K. & W. Cleaners, 923 De Mun.
OPERATORS—Experienced on Singer single needle power machines; only operators with experience on garments wanted. Box O-321, Post-Dispatch.
OPERATORS—Experienced on Singer two-needle flat bed felling machines; must have several years' experience on garments. Box O-289, Post-Dispatch.
OPERATOR—Experienced, Reece buttonhole. Shelco Mfg. Co., 1234 Washington, 3d floor.
TELEPHONE SOLICITOR—With advertising experience; state age, experience and give telephone number. Box W-31, Post-Dispatch.
WOMAN—Restaurant, also housework; must stay on place; state wages expected. Box O-233, Post-Disaptch.

Help Wanted With Investment

LADY—Experienced in stenographic and general office work; investment, $2000, fully secured and guaranteed. Box O-410, Post-Dispatch.

Saleswork

SELL "REMEMBRANCE" XMAS CARDS. NRA—Sample book free. Start today. M. K. HARRINGTON CO., 491 Arcade Bldg.
WOMEN—24 to 35, interested in cosmetics, to train for specialized cosmetic service; everything furnished; no cash security required. Apply 213 Humboldt Bldg.
WOMEN—4, over 20, with selling experience; rapid advancement to executive position. Apply in person, Miss Metzner, 203 Schubert-Rialto Bldg.

SALESWOMEN WANTED

CHRISTMAS CARD SALESWOMEN AND OTHERS
Pleasant, spare and full time work, selling most beautiful Xmas cards in America. LOWEST PRICES and FREE DEALS assure sales. Highest commissions. Box assortments.
See us first. Samples FREE.
THE PROCESS CORPORATION
573 Arcade Bldg.

SALESLADIES—$15 a week and your own dresses free for demonstrating lovely fall fashion frocks; no canvassing; write fully; give size and color preference. Fashion Frocks, Dept. S-7953, Cincinnati, O.

BUSINESS OPPORTUNITIES

BUSINESS OPPORTUNITIES

PARTY WITH $1000 WANTED TO FINANCE A NEW PROVEN MONEY-MAKING PLAN; VERY ATTRACTIVE DAILY PROFITS. BOX O-386, P.-D.
PARTY with small investment; dandy opportunity; quick profit. Box O-411, P.-D.
THRIVING business; good opportunity for man or lady; no experience necessary; 50 per cent profit guaranteed; small investment. PRospect 8692.
WANTED—Distributor in Nassau and Suffolk counties, Long Island, N. Y., wants new food items for grocery, delicatessen and restaurant trade. Send full information. Nassau Distributors, Box 35, Manhasset, Long Island, N. Y.

BUSINESS WANTED

TAVERN—Lunchery; all or ½ interest; state location and particulars. Box F-55, Post-Dispatch.
YOUR business sold quickly for cash if your price is right. NEwsted 1665.

BUSINESS FOR SALE

OUR SERVICE CONSISTS
Of selling your business, refinancing, securing partners, and sale of patents. 15 years' experience guarantees results.

"$2300 BUYS"
Parking lot with filling station; established three years; regular customers will clear $5000 a year; terms.

BUYERS, GET A LIST
Of our guaranteed offerings to buy or sell a business call the
Manufacturer's Service Co.
1218 Olive, Room 1209. CEntral 4780.

REMEMBER
TO—BUY A BUSINESS.
TO—SELL YOUR BUSINESS
TO—FINANCE A BUSINESS
TO—SELL PARTNERSHIP.
TO—SELL YOUR PROPERTY
TO—TRADE YOUR PROPERTY
CALL OR PHONE
COMMERCIAL SALES CORP.
722 CHESTNUT GA. 0197
NO LOCAL ADVANCE FEE

BARBECUE—And lunch stand; excellent location; doing good business. The first $295 gets same, completely equipped. Box O-238, Post-Dispatch.
BEER — Sandwich shop; 3 half barrels daily. GA. 8845. 1328 North Market.
BEER on tap, and lunch, reasonable. 1400 Salisbury. Will sell fixtures.
BEER TAVERN—Lunch; bargain for a quick sale. 5417 Gravois av.
CAFE—CLOSED ACCOUNT FAMILY DIFFICULTIES; LOW RENT; $150 CASH BUYS TODAY. 2610 OLIVE.
CAFE—Equipped; old established corner; death in family. 7730 Minnesota.
COMBINATION LUNCH, DANCE, TAVERN—Good stand; low overhead. Inquire after 8 p. m., 7173 W. Florissant.
CONFECTIONERY — Light lunch, 3 doors from show; terms. 2709 S. Jefferson.
CONFECTIONERY—Living rooms; good patronage; good line of bakery goods, ice cream, periodicals, papers, delicatessen, canned goods. Roberts, Marquette Hotel
CRITERION TAVERN—Including all cafe and kitchen fixtures, complete; price reasonable. 407 Delmar bl.; formerly Morgan st.
DELICATESSEN—Good location; across from brewery. 2002 Gravois.
GROCERY AND MEAT MARKET—Or sell fixtures separate, or rent fixtures; have two stores, cheap rent. Call PRos. 8144.
GROCERY—Fruit and vegetables; good location. 1402 Salisbury. CO. 1197.
GROCERY-MARKET — Good business; must sell. 4431 Gravois. RIv. 9934.
GROCERY, MEAT — Modern up-to-date, $500 cash. 3344 Oak Hill.
GROCERY-MARKET — First-class; good reason for selling. STerling 0912.
LUNCH STAND—5836 Delmar. Apply any time Saturday.
NITE CLUB—Doing 10 half-barrels weekly; $100 cash will handle; domestic troubles. Call between 3 and 6 p. m. 3850A Easton.
RESTAURANT—Downtown location; good business; beer; reasonable. Owner, JEfferson 2917.
RESTAURANT—Good location, beer, $500, car or rooming house in part. Box F-18, Post-Dispatch.
RESTAURANT—Best location, $450, $200 down. Leo Striefler, 1506 Market.
RESTAURANT—Corner location; reduction in price; beer. 1100 N. Broadway.
ROOMING HOUSE—9 rooms, full; good location and a good home with income; for sale or trade. 4117 Washington.
ROOMING HOUSES—2, 4437-39 Delmar; sell, connecting or separate; bargain; terms or trade. Owner, 4437 Delmar bl.
ROOMING HOUSE—12 rooms, filled, Grand and Washington, west, basement, suitable for business. JE. 5220.
SALOON—And restaurant, established 11 years; West End corner. RO. 9721.
SALOON—Fully equipped; real bargain; good location. 4561 Gravois.
SANDWICH SHOP—And delicatessen; old stand; doing real business; small overhead; lump or invoice. Stokes, 2241 S. Grand.
SERVICE CAR AND ROUTE—On prominent line; steady income guaranteed. Box F-410, Post-Dispatch.
WANT to sell your business? Business places, established, with merit. Can be sold, city or country. See recent sales testimonials. ROBERTS, Marquette Hotel.
WHITE WAY SANDWICH SHOP—2600 St. Louis; fully equipped; apply on premises.

LOANS ON PERSONAL PROP'Y

You Can Help
EVERY ONE OF US can speed better times by paying past due bills and buying the things we need before prices go higher.
WE'LL DO OUR PART by advancing $300 or less at reasonable rates (2½% A MONTH.) Our repayment plan is liberal and flexible. You may repay in one, two, three months or take as long as twenty months. You pay only for the time you keep the money. The faster you pay, the less it costs. WE HAVE GIVEN prompt, confidential financial service for forty-six years. Get full details without obligation.
PERSONAL PROPERTY, AUTO AND CHARACTER LOANS
2—OFFICES—2
1024 AMBASSADOR BLDG.
7th and Locust Sts.
GARFIELD 3861
305 DICKMANN BLDG.
3115 S. Grand Blvd.
LACLEDE 3124
Licensed by the State
Commonwealth Loan Co.
(Business Established 1887)
MEMBER NRA

PERSONAL LOANS
$300 or Less
On Your Furniture or Automobile. Also Endorsed Loans.
You get the full amount of the loan in cash in from 24 to 48 hours after your application is received. Choose any repayment plan that best suits your present income. Take as long as 30 months.
READ THIS
$ 4 a month repays a $120 loan
$ 5 a month repays a $150 loan
$ 8 a month repays a $240 loan
$10 a month repays a $300 loan
Other amounts in like proportion. The only charge is 2½% A MONTH on the unpaid balance of the loan, and only for the actual time you keep the money. In this way you control the cost of the loan.
Come in Write or Phone
PERSONAL FINANCE CO.
205 Frisco Bldg. 9th & Olive
Phone GA. 4567—0340 CH. 4664
WELLSTON OFFICE
6200 Easton Ave., Second Floor
State Bank Bldg. Phone MU. 0170

LET HOUSEHOLD HELP YOU PAY BILLS
Families keeping house, who can repay monthly may borrow $300 or less on their furniture. Only husband and wife sign. 2½% per month on unpaid balance only. Quick, private service.
Call, Phone or Write
HOUSEHOLD Finance Corporation
THREE CONVENIENT OFFICES
411 NORTH 7TH STREET
810 Ambassador Bldg. CHestnut 6934
520 N. GRAND BLVD.
Second Floor, Washington-Grand Bldg. JEfferson 5577
705 OLIVE STREET
Room 305, Third Floor. CEntral 7321
MEMBER NRA

HOUSEHOLD and... CO-MAKER LOANS Quickly
PUBLIC LOAN CORP
7160 MANCHESTER HILAND 8500
1123 AMBASSADOR BLDG - GA. 1070
AUTO LOANS ARRANGED

FOR SALE WANTED

AQUARIUMS, FISH, ETC.

GOLD FISH BOWLS
ade more attractive with beautiful mosses from the famous Reelfoot Lake. Send 50c for generous supply postpaid. Reelfoot Fish Co., Union City, Tenn.

BICYCLES—MOTOR CYCLES

Wanted

CYCLES Wtd.—Any condition; will pay ash. CA. 4960. Budde Cycle Service.

BUILDING MATERIAL

Wanted

UILDING Wtd.—To wreck; best price. WAb. 221.

For Sale

INDERS—45c yard, load lot; rates to contractors. EVergreen 8353.
UMBER—New, clear ceiling, 1¼c lineal ft.; clear flooring, 1½c ft. COL. 0376.

Roofing Material

ROOFING SPECIAL
ate coated siding, per roll 88c
Slate coated roofing, per roll $1.59
Asphalt shingles, seconds, per sq...$3.00
Asbestos roof coating, 5 gallons, $1.25
Asbestos roof cement, 25 lbs. $1.25
Schulte Hdwe. & Paint Co.
Vergreen 5500. 2835 Union, We deliver.

RICK SIDING—Shingles, roofings, coatings. St. L. Asphalt Co., 2626 Chouteau.

CLOTHING FOR SALE

ACTORY OUTLET
SHOE STORE
1537 S. Jefferson
Selection of Sample Shoes from well-known stocks
88c to $1.98
Open 9 to 9
Except Sunday

EN'S quality clothes, wonderful bargains, Society Wardrobe Exch., 3109 S. Grand.
UITS—Hart Schaffner Marks factory returns, $4.95 to $12. 1105-1400 Franklin.

CLOTHING WANTED

ST prices for men's used suits, overcoats, 5 to $15; old gold. Gelber, GAr. 7021, A. 4853. 1105 Franklin. Auto calls.
ST prices for men's clothing. CHest. 6334. 903 Market.
GHEST prices paid for man's used suits, overcoats and shoes. FR. 9214.

FURNACES FOR SALE

LL INSTALL GOOD USED FURNACE, VERY REASONABLE. EV. 9074.

JEWELRY, GOLD, SILVER

Wanted

VANCE PRICES OLD GOLD, SILVER, DIAMONDS. SMITHS, 507 N. GRAND AT OLIVE.
ST prices for old gold. CHest. 6334. 903 Market.
SH for gold, jewelry, coins, teeth, antiques, United States Government license Gem Jewelry Co., 537 Arcade Bldg.
ASH for old and broken jewelry; will call at your home, day or evening. GR. 7868
GHEST prices paid for old gold, broken jewelry, diamonds. Miller, 802½ Pine.
GHEST prices for old gold filled watch cases, silver. H. MUELLER, 3619 Olive.
Y up to $5000 a carat for diamonds, jewelry, diamonds cheerfully appraised free. Pawnbrokers' Exchange, 2d floor, 119 N. 7th. CEntral 8143.
PAY as high as $200 to $500 per carat, diamonds; established 1888. H. Miller, 8 N. Broadway. GArfield 5471.

LOANS ON PERSONAL PROP'Y

You Can Help

EVERY ONE OF US can speed better times if we do our part.

WE'LL DO OUR PART by advancing $300 or less at reasonable rates (2½% A MONTH). Our repayment plan is liberal and elastic. You may take one, two, three months or take as long as twenty months to pay off your loan. The faster you pay, the less it costs. WE HAVE GIVEN prompt confidential financial service for forty-six years. Get full details without obligation.

PERSONAL PROPERTY, AUTO AND CHARACTER LOANS

2—OFFICES—2

1024 AMBASSADOR BLDG. 7th and Locust Sts. GARFIELD 3861

305 DICKMANN BLDG. 3115 S. Grand Blvd. LACLEDE 3124

Licensed by the State

Commonwealth Loan Co.

(Business Established 1887)

MEMBER NRA

PERSONAL LOANS $300 or Less

On Your Furniture or Automobile. Also Endorsed Loans. You get the full amount of the loan in cash in from 24 to 48 hours after you apply. Choose any repayment plan that best suits your present income.

READ THIS

$ 4 a month repays a $120 loan
$ 5 a month repays a $150 loan
$ 8 a month repays a $240 loan
$ 10 a month repays a $300 loan

Other amounts in proportion. The only charge is 2½% A MONTH on the unpaid balance.

Come in Write or Phone

PERSONAL FINANCE CO.

705 Frisco Bldg. 9th & Olive Phone GA. 4567—0340 CH. 4684

WELLSTON OFFICE 6200 Easton Ave., Second Floor State Bank Bldg. Phone MU. 0170

LET HOUSEHOLD HELP YOU PAY BILLS

Families keeping house, who can repay monthly may borrow $300 or less on their furniture. Only 2½% per month on unpaid balance. Quick, private service.

Call, Phone or Write

HOUSEHOLD Finance Corporation

THREE CONVENIENT OFFICES

411 NORTH 7TH STREET
610 Ambassador Bldg. CHestnut 6934

520 N. GRAND BLVD.
Second Floor, Washington-Grand Bldg. JEfferson 5577

705 OLIVE STREET
Room 305, Third Floor, CEntral 7321

MEMBER NRA

HOUSEHOLD and... CO-MAKER LOANS Quickly
PUBLIC LOAN Corp
7160 MANCHESTER - HILAND 8500
1123 AMBASSADOR BLDG - GA. 1070
AUTO LOANS ARRANGED

FOR SALE WANTED

AQUARIUMS, FISH, ETC.

GOLD FISH BOWLS
Made more attractive with beautiful mosses from the famous Reelfoot Lake. Send 50c fo rgenerous supply postpaid. Reelfoot Fish Co., Union City, Tenn.

BICYCLES—MOTOR CYCLES

Wanted

BICYCLES Wtd.—Any condition; will pay cash. CA. 2960. Budde Cycle Service.

BUILDING MATERIAL

Wanted

BUILDING Wtd.—To wreck; best price. WAb. 221.

For Sale

CINDERS—45c yard, load lot; rates to contractors. EVergreen 8353.

LUMBER—New, clear ceiling, 1¼c lineal ft.; clear flooring, 1½c ft. COl. 0376.

Roofing Material

ROOFING SPECIAL

Slate coated siding, per roll 88c
Slate coated roofing, per roll $1.59
Asphalt shingles, seconds, per sq... $3.00
Asbestos roof coating, 5 gallons, $1.25
Asbestos roof cement, 25 lbs. $1.25

Schulte Hdwe. & Paint Co.
EVergreen 5500. 2835 Union. We deliver.

BRICK SIDING—Shingles, roofings, coatings. St. L. Asphalt Co., 2626 Chouteau.

CLOTHING FOR SALE

FACTORY OUTLET
SHOE STORE
1557 S. Jefferson
Selection of Sample Shoes from well-known stocks
88c to $1.98
Open 9 to 9
Except Sunday

MEN'S quality clothes, wonderful bargains, Society Wardrobe Exch., 3109 S. Grand.

SUITS—Hart Schaffner Marks factory returns, $4.95 to $12. 1105-1400 Franklin.

CLOTHING WANTED

BEST prices for men's used suits, overcoats, $5 to $15; old gold. Gelber, GAr. 7021, CA. 4853. 1105 Franklin. Auto calls.

BEST prices for men's clothing. CHest. 6334. 903 Market.

HIGHEST prices paid for man's used suits, overcoats and shoes. FR. 9214.

FURNACES FOR SALE

WILL INSTALL GOOD USED FURNACE, VERY REASONABLE. EV. 9074.

JEWELRY, GOLD, SILVER

Wanted

ADVANCE PRICES OLD GOLD, SILVER, DIAMONDS. SMITHS, 507 N. GRAND AT OLIVE.

BEST prices for old gold. CHest. 6334. 903 Market.

CASH for gold, jewelry, coins, teeth, antiques. United States Government license Gem Jewelry Co., 537 Arcade Bldg.

CASH for old and broken jewelry; will call at your home, day or evening. GR. 7868

HIGHEST prices paid for old gold, broken jewelry, diamonds. Miller, 802½ Pine.

HIGHEST prices for old gold filled watch cases, silver. H. MUELLER, 3618 Olive.

PAY up to $5000 a carat for diamonds, jewelry, diamonds cheerfully appraised free. Pawnbrokers' Exchange, 2d floor, 119 N. 7th. CEntral 8143.

WE PAY as high as $200 to $500 per carat, diamonds; established 1888. H. Miller, 3 N. Broadway. Garfield 5471.

HORSES AND VEHICLES

HORSES—Mules with trial and guaranteed. See Lowenstein, 1321-23 N. Broadway.

MACHINERY FOR SALE

GASOLINE PUMPS—Air compressors, new, used. 2346 S Broadway. PRospect 9976.

MISCELLANEOUS FOR SALE

1000 CANNON STOVES
All sizes and kinds; new and used; low prices. BENSINGER, 1007 Market st.

BROWNING automatic; 2 Marlin repeating shotguns; excellent fly rods; or trade. Riverside 8932J.

COPYRIGHTED NAME—"TARTHOL" for nasal remedy. Box G-290, Post-Dispatch.

FOOTBALL EQUIPMENT — Used; write Knights of Columbus, St. Charles, Mo.

HORSERADISH GRINDING OUTFIT — Complete; reasonable. 3333 Clark.

PHYSICIAN'S white chair, cabinet, scale, sterilizer. JE. 1768. 4219 Olive.

PORCH SASH—New, $1.05; garage doors, $11.50; French doors, $3.35. CO. 0375.

SHOTGUNS—Browning automatic, single $3.00, double $4.50 pump, $17. 2647 Lafayette

STORM doors and sash, all sizes, cheap, while present stock lasts. CO. 0376.

TRUCK COVERS—Slightly used, good condition; extra heavy duck; used army tents, all sizes, cheap. Troy Tent Co., 3438 S. Grand. LAclede 9999.

VERY special prices on new furnace pipes. EVergreen 9074.

STORE AND OFFICE FIXTURES

For Sale

BACK AND FRONT BARS—Like new; also beer cooler, booths, sinks, steam tables, also complete store outfits at very low prices. 1007 Market st.

BAR FIXTURES—Booths, counters, china, complete line restaurant supplies. Parry, 712 N. Main. CA. 3591.

BARGAINS in new and used fixtures. NEW FRANKLIN FIXTURE CO. 806 N. 7th st.

CANDY MAKING EQUIPMENT, slightly used; cheap. 2136 Salisbury.

COMPELLED to sell entire fixtures of bankrupt firms in order to raise cash; see W. D. Ellinger, 711 Lucas. Gar. 4216. RE. 1435.

DICTAPHONE, $25; Mimeograph, $15; typewriter, $12. Pruitt, 1422 Olive st.

GROCERY FIXTURES—Cheap; will sell together; complete stock sale. 1804 S. 12th. Garfield 8015.

SALOON, RESTAURANT FIXTURES — Beer fixtures. Rickensobl, 827 N. 8th.

Beer Equipment

BEER BOXES—For bottle and saloon fixtures. 3944 Burgen.

BEER COOLERS — Dispensers, $16 up. G. J. ARNOLD CO., 1131 S. Broadway.

BEER EQUIPMENT—Boxes, bars, booths, etc. 5913 Pages. FR. 0348.

BLOCK TIN PIPE—New; for beer coils; beer faucets and supplies. Betts, CEntral 3533. 1240 N. Jefferson.

CHAIRS, TABLES, STOOLS
For hotels, cafes, night clubs; wholesale. NATIONAL CHAIR CO., 103 So. First.

CLOSING OUT our chairs; 5 half-barrels and coppers, cheap. 3674 Clark.

TYPEWRITERS

LOWEST rental rates; all makes. American, 807 Pine. CHestnut 8219.

UNDERWOOD typewriters, $30 instead of $60; only 1 cent a day; rent 1 month $3. Apply on price. St. Louis Typewriter Ex., 718 Pine st. MAin 1162.

HOUSEHOLD GOODS

HOUSEHOLD GOODS FOR SALE

BEDROOM SUITES $27.50
LIVING-ROOM SUITES $14.75
MOUND CITY
1928-30 Franklin

HOUSEHOLD GOODS FOR SALE

BARGAINS in washing machines, ironing machines and new electric stoves; the best guaranteed bargains in town. Our prices are lower and quality is the finest. See these bargains before you buy. Meehan, 3154 S. Grand. Open nights.

CLOSE-OUT SALE
MAYTAG, THOR, ABC, PRIMA, $10 up. Drain Tubs, Wringer Rolls. HOLLAND, 1833 S. BROADWAY.

3-ROOM OUTFIT—Choicest brand-new furniture, complete, $50 down, balance $3 weekly. Barron's, 3414 N. Union.

BED SUITES—Overstuffed, cheap. HARRY DAVIS, 1516 FRANKLIN.

BRASS BEDS—Full size, $2 up. QUALITY FURNITURE CO., 724 Franklin.

BREAKFAST SETS—5-piece, $6.50; beds, $3; vanities, $4.95. PALLO, 2921 Olive.

BUNgalow Ranges, large selection. Specialty, 3308 Easton. $12.75

Circulator Heaters, $12
From bankrupt stock, large sizes. Wood heaters, 95c; full enameled gas ranges, $19.50; bungalow ranges, $12. PALLO, 2921 Olive. Open till 9.

Circulator Heater, $14.95
Heats three rooms; porcelain finish. EXCHANGE, 2315 Olive st. Credit. terms.

CIRculator Heater, large size, new. JAMES, 4453 Easton. $18.75

CIRculator Heaters, new, large, KORNBLUM, 4510 Easton. $19.75

CIRculator Heater, large size. SPECIALTY, 3308 Easton. $12.75

COAL RANGES—Combination ranges, very cheap for cash; heaters, $2.45. Leo Brasch, 2228-30 Franklin av.

Combination Range, $17.65
Full cast interior. EXCHANGE, 2315 Olive. Open Monday and Saturday nights.

COMbination Ranges; large selection. Specialty, 3308 Easton $12.75

COMBINATION RANGE—Guaranteed, delivered and connected; bargain for cash. Open Monday and Saturday nights. PRosser's, 3220 Olive st.

COMBINATION RANGES — Quick Meal, Bridge & Beach, Buck's. HARRY DAVIS, 1516 FRANKLIN.

COMbination Ranges, porcelain. KORNBLUM, 4510 Easton. $14.75

COMBINATION RANGE—Restaurant size; cheap. QUALITY. 724 Franklin.

GAS Range, white porcelain, Lorain. Specialty, 3308 Easton $10.75

CONGOLEUM RUGS—Brand-new, genuine 9x12, perfects; pay only $1 down, 50c weekly. Barron's, 3414 N. Union. Open nights.

DINING ROOM SUITE—Gorgeous brand-new, $10 down, balance $2 weekly. Barron's, 3414 N. Union. Open every night to 9 p. m.

DINING ROOM SUITE—Walnut, 9-piece, $35. General, 2904 S. Jefferson.

FURNITURE sold for storage charges. Tower Grove Furn., 1124 Tower Grove.

FURNITURE—4 rooms, good as new, $150 cash. 4532 Eichelberger, rear.

FURNITURE—3 rooms, complete, $200; no dealers. 1800A Timberlake.

GAS RANGES — Quick Meal, side oven; guaranteed, $4.95; open Monday and Saturday nights. Prosser's, 3220 Olive st.

GAS Ranges, new Magic Chef, KORNBLUM, 4510 Easton. $39.75

HEATER, $4.95
Excellent condition, just like new. Easy Terms. No Carrying Charge.
3-Room Outfit, $49
Three complete rooms of furniture. Easy Terms. Open Every Night.
Biederman FURNITURE EXCHANGE
901 FRANKLIN AV.

HEATERS—Cannon stoves, $3 up; ranges, $12. Rugs, $3 Pastal, 2741 Franklin.

HEATERS—All kinds, good standard makes at very lowest prices. Open Monday and Saturday nights. Prosser's, 3220 Olive.

LIVING ROOM SUITE—2-piece, brand-new, $5 down, balance $1 weekly. Barron's, 3414 N. Union. Open nights.

LIVING ROOM SUITE—Dining and bedrooms; other odd pieces. MRS. CLARK. 6502 Oakland.

LIVING-ROOM SUITES—Beautiful 2-pc. suite, $132 value, one only, $69.75. Knost-Bockwinkel, 4333 Olive.

LOUNGE—Perfect condition; frieze cover; pillow ends; cost $85, only $20. 1426 Lay road.

HOUSEHOLD GOODS FOR SALE

$350 LOVE SEAT—Solid mahogany; will sacrifice. 4722 Delmar.

MATTRESS—Brand-new Simmons; pay 50c weekly. Barron's, 3414 N. Union.

RANGES—Your old stove accepted as down payment on any brand-new table model gas, bungalow or coal range or circulator heater; pay balance $1 weekly. Barron's, 3414 N. Union. Open nights.

NEW 9x12 FELTBASE RUGS Linoleum, 30c Sq. Yd. $3.50 PALLO, 2921 OLIVE. Open Till 9.

RUG—Beautiful 9x12, Chinese design, practically new; formerly sold up to $250; only $59; also large stock of brand-new 9x12 rugs at very low prices. Prosser's, 3220 Olive st.

RUGS—$10 allowance for your old rug regardless of condition, on brand-new American Oriental, balance $1 weekly. Barron's, 3414 N. Union. Open nights.

Electric Washer New—$49.95
Walnut finish circulator heater or all porcelain gas range FREE
The largest washing machine and stove department in South St. Louis.
South End Hardware Co.
2861 Gravois. PRospect 4044.

RUGS—Imported, Oriental patterns; large selection; bargains. Clark. HI. 8778.

STOVES—Extra good Bridge & Beach, and Moors airtight, white combination range, also new Circulators, must sell. G. & H., 1927 S. Jefferson, open evenings.

THREE-ROOM outfit complete with rugs, $45; de luxe outfit with rugs, radio, etc., $84.50. Exchange, 2315 Olive st.

USED WASH MACHINES—Parts, wringer rolls, 50c, 75c. 4119 Gravois. LA. 6266

VACUUM CLEANERS — Royal, Hoover, Airway, Eureka, $1 down, balance 50c weekly. Barron's, 3414 N. Union. Open every night.

VACUUM CLEANERS — Repaired, $1; guaranteed. 1811 S. Kingshighway.

WASHERS—1900, Easy, Whirlpool, Prima and many others; good used washers; priced $14.95 and up; terms. Wurlitzer, 1006 Olive. Open nights.

WASHER—Thor, ironer, 2 drain tubs, $59.50; only a few left; demonstrators. Hanenkamp, 1726 Union. Open nights.

WASHER—Repossessed and used; Maytag, Easy, Thor, ABC, low as $10. Gaertner, 3521 N. Grand. Open evenings.

WASHERS—Real bargains, standard makes low as $12. See us before buying and save money. Morton Electric, 1117 Olive.

WASHER—Electric, new Maytag, model F, $47.50. Open evenings. South Side Radio, 3617 S. Grand.

WASHER—Gas range, furniture, Oriental rugs, cheap. PA. 2267J.

WASHERS — Automatic, Viking, Prima, $39.50. Hellrung & Grimm, 9th & Wash'ton

WASHING MACHINES — Used electric; bargains. Barthel-Dusenberg, 912 Pine.

WASHERS—Cataract, $6; Eden, $8; Rotarex, $10. Hughes, 2203 Mullanphy.

WASHERS—Bluebird, $4; Eden, $5; Easy, $15; Maytag, $20. 4119 Gravois.

SEWING MACHINES

BARGAINS—Singers, $8 up; repairing, $1. 2903 Cherokee. LA. 3222.

SINGERS, $5 up; renting. repairing. Parsons, 5175 Easton. RO. 9950.

AUTOMATIC REFRIGERATORS

ELECTRIC REFRIGERATORS
ZEROZONE, used, 6 cubic feet $37
KELVINATOR, 5½ cubic feet, used... $45
MAYFLOWER, 5 cubic feet, sample ... $65
$5 down—$1 weekly.
LEHMAN, 1101 Olive; open evenings.

FRIGIDAIRE—12 cu. ft., also oil burner, cheap. PA. 2267J.

REFRIGERATORS—Several household electrics; warehouse stock; real bargains. SANITARY DISTRIBUTING CO., 3834 Market st. NEwstead 1774.

$221 LEONARD—Brand-new, $159.50. AEOLIAN CO., 1004 OLIVE ST.

HOUSEHOLD GOODS WANTED

YES! WE PAY MORE
FURNITURE, STOVES, CARPETS, ETC.
CALL FR. 8277

FURNITURE WANTED
Complete furnishings of dwelling or odd pieces. Get our bid before selling.
DENNIS FO. 8110

FURNITURE WTD. BADLY
All Kinds. Contents Flats. Dwellings.
SCHOBER CH. 5394

GA. 9646 All Kinds. Any Amount for Highest Cash Prices.

ALL kinds furniture wanted: highest prices. Call anywhere. CAbany 6861.

HIGHEST PRICES PAID—GArfield 6228, Sunday and evenings, CAbany 5294.

FURNITURE Wtd.—Badly; best cashe prices. Call FRanklin 9211.

FURNITURE WTD. BADLY—BEST CASH PRICES. FRANKLIN 9133.

FURNITURE bought, sold and exchanged for moving. 4915 Easton. FO. 5647.

FURNITURE Wtd.—Rugs, etc., any amount Call anywhere. Riley, GR. 0033.

HIGHEST CASH PRICES PAID FOR USED FURNITURE. PROSPECT 7837.

BEST prices for furniture, rugs and stoves. Call CEntral 8506.

LEVY BROS. wants furniture and stoves. CEntral 3773.

MUSICAL

MUSICAL FOR SALE

Musical Employment

PIANO PLAYER—For Saturday evenings. 3200 S. Grand.

Instruments For Sale

ACCORDIONS—New; 120-bass, $95 up; free private lessons; terms. GRand 7657. La Pieno Accordion School, 1815 Alfred.

GUITARS, tenor banjos, ukes, violins, accordions, drums, cases, accessories; large stock; prices reasonable; old instruments taken in trade; easy terms. STAFFELBACH & DUFFY, 918 Franklin.

NEW, used and repossessed piano accordions free lessons with every instrument priced $14.95 to $237.50; easy terms as low as $1 weekly; open nights. Wurlitzer, 1006 Olive st.

PIANO ACCORDION — Hohner, white; slightly used; a real buy, only $22. TERMS, TRADE, FREE LESSONS. LUDWIG MUSIC HOUSE, 709 Pine st.

PIANO-ACCORDIONS—Hohner, $22.50 up. HUNLETH MUSIC CO., 516 Locust st.

SELMER SAXOPHONES.
Alto and tenor, in gold; slightly used; bargain; ideal Christmas presents. Write for call and demonstrations. Box O-161, Post-Dispatch.

Pianos and Organs For Sale

BUY NOW!
Save $50—$455 during our annual sale of ARTIST PIANOS. BALDWIN PIANO CO., 1111 Olive. Open Evenings.

BABY GRAND—Small size, like new; special price this week. QUALITY FURNITURE CO., 724 Franklin

SMALL SIZE upright piano, $27.50; terms, free lessons, open nights. WURLITZER, 1006 Olive St.

RADIO

For Sale

USED RADIOS
AT BARGAIN PRICES
Mound City, 1928 Franklin

MAJESTIC, Crosley, Kolster, Philco; sacrifice; cheap; $10, $12, $14, $15. 2847 Lafayette av.

PHILCO RADIO—Regular $89, now... $19
MAJESTIC RADIO, reg. $137, now.... 27
ATWATER KENT, reg. $167, now.... 35
As low as $1 per week.
LEHMAN, 1101 Olive. Open evenings.

WHY buy a used or obsolete radio, when for only $19 you can secure a 1934 cabinet model radio on easy payments as low as 75c a week? Open nights. Wurlitzer, 1006 Olive st.

BEFORE buying, see our large stock of used electric sets. 4108 McPherson.

ROOMS AND BOARD

ROOMS WITH BOARD—CITY

North

ALICE, 2039—South front room, 1 or 2 gentlemen, home cooking.

NORTH MARKET, 3013—Room, board, lady employed, $4; private. JE. 2686.

PALM, 3508—Room and board for gentleman; modern conveniences; $6.

Northwest

ST. LOUIS, 5611—Room and board, 1 or 2 girls; private home; $5 week. EVergreen 3880.

South

CLEVELAND, 4120—Room and board; 1 or 2 gentlemen; 1½ block 3 car lines; garage; references.

HUMPHREY, 3515 — Gentleman; private home; twin beds; excellent meals.

GRAND, 2313 S.—Private bath; twin beds; for 2; also rooms, $5, $6; excellent meals. PRospect 7459.

HARTFORD, 3440A—For gentleman, nice room, good meals, block of Grand; private home; reasonable; telephone.

PESTALOZZI, 3449—Room, board for 2; excellent meals. LA. 9094.

RUSSELL, 3644—Excellent meals, single or joining rooms; private.

SHENANDOAH, 3869A—2 front rooms; board; good meals; $5.50. PR. 0811.

SHENANDOAH, 3538—Large front room, also single; board optional. GR. 0534.

SHENANDOAH, 4153—Refined home for 2, all conveniences; best meals; garage.

SIDNEY, 3518—Large south, 1 or 2, private family. LAclede 1266.

West

CABANNE, 5056—Sleeping room, double, homelike, shower, garage, excellent meals

CABANNE, 5043—Large south; single or double; appetizing meals; conveniences.

CATES, 5241—Lovely second floor room, near Soldan; good meals, $5.50. FO. 0201.

CATES, 5030—Nice large room; single or double; board; private family; reasonable.

CLEMENS, 5898—Live here; newly furnished; homelike; excellent meals; reasonable.

ENRIGHT, 5210A—Will furnish room; good meals; reasonable.

JULIAN, 5907 — Large south room, twin beds; also single room.

LOVELY APARTMENT—Excellent meals, private family; home comfort. RO. 3347

CATHOLIC WOMEN'S ASSOCIATION
4337 MARYLAND AV.
Business women and girls; employed; rooms with board as low as $5 week.

PAGE, 5338—Board, room, three meals; family style; garage; free parking; $4.

PAGE, 5342—Lovely home for 4 young business women; delicious meals.

PERSHING, 5531—Lady employed; apartment, second floor. FOrest 7393.

ROOM—Attractive; board; private family; lovely neighborhood. ROsedale 2274.

WASHINGTON, 5078—South room, twin beds; shower, hot-water heat; meals.

WASHINGTON, 5280—Front; twin beds; bath; excellent meals; also single, $7.

WASHINGTON, 5071—Homelike; hot-water heat, good meals. RO. 4777.

WATERMAN, 5102—Comfortable front, single or double; excellent table; references.

WATERMAN, 5220—Warm rooms, shower baths, excellent meals, very reasonable.

WATERMAN, 5025 — Lavatory in rooms, convenient location; excellent meals.

WATERMAN, 5276A—For 2; good meals; twin beds; private home, $5 each. RO. 0924

ROOMS FOR RENT—CITY

Central

NINTH, 1439 N.—Investigate, 3-room furnished flat; $2.50. Families wanted.

North

MAFFITT, 3961—1 or 2 housekeeping rooms; everything furnished; sink.

Northwest

ARLINGTON, 5441—Lovely room, private; board optional. CO. 5411J.

THEODORE, 4947—2 light housekeeping, employed couple; no other roomers; garage. COlfax 5466M.

UNION, 2412—2 connecting housekeeping rooms, private entrance, clean, warm; adults.

South

ARSENAL, 4000—South exposure; gentleman; home facing park. LAclede 9979.

ATTRACTIVE, modern, private; near Grand; sleeping; oil heat; hot water; garage; references. LAclede 4176.

ALFRED, 1829—Lovely room, near northwest corner Shaw's garden.

CASTLEMAN, 4003A—Large, clean bedroom and kitchenette, near cars, stores.

EIGHTEENTH, 2318 S.—2 or 3 connecting rooms, bath, $3.50 and $4.50; adults

ROOMS FOR RENT—South

FLAD, 3828—Neatly furnished, private, 1 or 2; breakfast, laundry, garage.

FLAD, 3935—Single room, refined gentleman; Christian home; modern.

GEYER, 3002—Comfortable, warm room, board optional. GR. 5549.

GRAND, 3520A S.—Room, front; steam heat furnished; nicely cleaned.

HARTFORD, 3612A—Twin beds, hot water, oil heat; board optional.

HICKORY, 1816—Sleeping, housekeeping; connecting rooms; range; heat; low rent

LAFAYETTE, 2318 — 1421 Missouri; housekeeping rooms; furnace heat.

LAFAYETTE, 3832—Attractive room, residence; excellent meals; lady. GR. 3455

LAFAYETTE, 2901A—Room, kitchenette; water; adjoins bath.

LAFAYETTE, 2102—Well heated housekeeping, $2.50, $2.75, $3, $3.50, clean.

MAGNOLIA, 3939—Beautiful large room, gentleman; couple only. PR. 5784.

NEBRASKA, 2305—Large front connecting rooms, completely furnished; living room suite; sink, phone, water.

OREGON, 1912 — Front room, kitchenette; well furnished; clean, light; phone.

PARK, 3130—Unfurnished; 2 large rooms; heat, light.

ROOM—Front, adjoining bath; double bed; private. RIverside 5515W.

RUSSELL, 4133A — 3 or 4 connecting housekeeping; clean, excellent for students.

RUSSELL, 3616—2 unfurnished front rooms; heat, light, gas; good transportation.

RUSSELL, 3936—Connecting housekeeping rooms; also garage.

RUSSELL, 4048—Attractive south room; good transportation; private home.

RUSSELL, 3640 — Housekeeping rooms; kitchenette; gas, electric, heat, linens.

SHENANDOAH, 3538—Large front room, also single, board optional. GR. 0534.

SIDNEY, 3524—Nicely furnished, south; no other roomers; residence; breakfast.

Southwest

COMMONWEALTH, 7303A — Gentlemen, attractice sleeping room; private home; reasonable.

West

BARTMER, 6016—Two very large housekeeping, steam heat, porch.

CABANNE, 5353—2 lovely clean furnished housekeeping; owner's home.

CABANNE, 5882—2 gentlemen; nicely furnished room; private family. B. Smith.

CABANNE, 5047—Clean, light, housekeeping suite; also sleeping, kitchen privileges

CABANNE, 5209 — Nicely furnished 2-room apartment; refrigeration. RO. 3163.

CABANNE PL., 5903—Neatly furnished sleeping room; modern home; $3.

CATES, 5881—Furnished, in apartment, kitchenette and private bath.

CLEMENS, 5812—Apt. D; beautiful room, next bath; homelike; gentlemen.

DELMAR, 5250—2 and 3 rooms, furnished and unfurnished; electric refrigeration, steam heat; rent reasonable.

ENRIGHT, 5637—Clean, 1st floor; quiet, refined family of 2; no other guests; business lady preferred. CA. 4851 after 5 p. m.

ENRIGHT, 5845A — Clean, comfortable room, breakfast, business woman or couple.

ENRIGHT, 5449—In owner's lovely home; warm sleeping room; Delmar car.

EUCLID, 1348A N.—Large front sleeping, for 2; hot-water heat; reasonable.

KENSINGTON, 5014—Extra nice rooms; single and double; every convenience; reasonable.

KENSINGTON, 5234 — Nicely furnished south exposure; 1 or 2; small room, $2.50; opposite Soldan High. FO. 1969.

KINGSHIGHWAY, 812A N.—Hall room, $2; housekeeping room for one; conveniences.

LACLEDE, 3745A—Housekeeping, sleeping rooms, heat, hot water, phone, $2, $2.50

LINDELL, 4251—Front southwest, single, $4; double, $5; steam heat.

LINDELL, 4315 — Beautifully furnished room with lavatory; full hotel service; $4.50 per week. Lincrest Hotel.

McPHERSON, 4027—Desirable two-room housekeeping; sink, steam heat; reasonable.

McPHERSON, 4928—Warm south room, hot water, small room, $2.50.

McPHERSON, 4508—Apartment; 3d west; newly furnished front; sleeping; private.

McPHERSON, 4422A—2 rooms, kitchenette, reasonable; also sleeping, $2.50 up.

McPHERSON, 4342 — Large, well-furnished; twin beds; oil heat; reasonable

MAPLE, 5352—Attractive housekeeping; second floor; sink, hot water; garage.

MAPLE, 5156—Two large rooms, range, sink, hot-water heat; phone; adults.

MAPLE, 5915A—Large, warm, housekeeping; also sleeping room; near cars.

MINERVA, 5515A—Private home, modern, convenient bus, cars. RO. 1382 after 6.

PAGE, 5414—Excellent room for 2; twin beds; running water; board optional.

PARKLAND PL., 15—Lovely, large room, in quiet home of adults; garage. CA. 7842W.

CROSS-WORD PUZZLE

ACROSS
1. Bristle
5. Step
9. Statute
12. Pertaining to the mouth
13. In bed
14. Kind of herb
15. Fodder pit
16. Bought back
18. Assistant minister
20. Uncovered
21. Exclamation
23. Light touch
24. Instrumental duet
26. Southern constellation
28. Thickness
30. Force air noisily through the nose
34. Overhasty
36. Long fish
38. Period of time
39. Beach: Southwestern U. S.
41. Perched
43. Long narrow inlet
44. Greek letter
46. Vegetable
48. State whose capital is Santa Fe: abbr.
49. Chief Norse god
52. Pertain
55. City in California
57. Pitfall
60. Totally
61. Short jacket
62. Delicate and graceful
63. American general
64. Take one's way
65. Nerve network

Solution of Yesterday's Puzzle

SPOT■CLAWS■SLAP
HAVE■RELIT■HALE
ORES■AGATE■EVEN
TARTAN■SHELLACS
■■■ARKS■EDIT■■■
TESTS■ERR■SEVEN
ONCE■TEA■STRIVE
PUR■HELMETS■NEW
ERASED■IVY■CENT
REPEL■SEE■POSTS
■■■ROBE■RAIN■■■
RELATING■LEGEND
ALOP■PILOT■ERIE
FISH■ELUDE■ANNA
TATS■CETER■LEER

DOWN
1. Distress signal
2. Silkworm
3. Soft mineral
4. Audibly
5. Allegorical teaching
6. Instigate
7. Granted
8. City in Holland
9. Kind of bean
10. Declare
11. Walk in water
17. Black wood
19. Knock
21. Musical instrument
22. Russian inland sea
25. Ourselves
27. Masculine name
29. Affirmative
31. Above: poet.
32. Water dropping from the clouds
33. English street car
35. Wild animal
37. Region in northern Europe
40. By
42. Supper
45. Rugged mountain crest
47. Oil of rose petals
49. Iridescent gem
50. Valley
51. Small island
53. Biblical region
54. American fresh-water lake
56. Condensed atmospheric moisture
58. Knack
59. English engraver

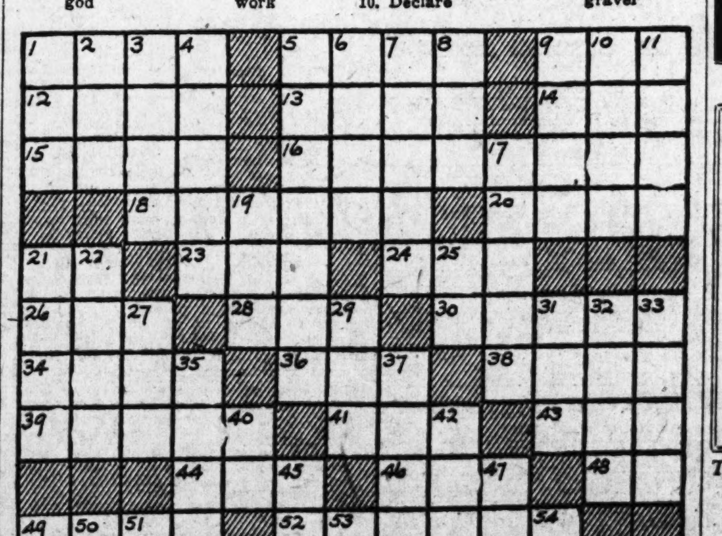

HOUSEHOLD GOODS FOR SALE

Open Every Evening Brandt's Until 9 O'Clock

NOW! **Opportunity Sale!**

Tremendous Price Reductions Which May Never Be Duplicated Again!

End Your Laundry Worries and Save With an **ELECTRIC WASHER**

Brand-New, $79.50 GENERAL ELECTRIC
Regular Price $79.50
Tomorrow at Brandt's $48.75
$1 DOWN Carrying Charge

Factory Close-Outs. Every Machine New.
AUTOMATIC
Original Price $49.95
Tomorrow at Brandt's $29
$1 DOWN Carrying Charge

Brand-New Long and Short Wave **RADIO**
Tomorrow at Brandt's
$19.50 $1 DOWN Carrying Charge

• Police Calls
• Regular Broadcast.

Trade In Your Old Washer

$18 Thor USED WASHER $1 DOWN Carrying Charge
$23 EASY USED WASHER $1 DOWN Carrying Charge

Trade in Your Old Radio

OUR DISPLAY INCLUDES
KOLSTER PHILCO SPARTON CROSLEY ZENITH COLONIAL

Satisfaction Guaranteed
Choose any Washer—if you are not satisfied we will exchange it for another make within 30 days.

Brandt Electric Co. 904 Pine

Over 50 Makes to Choose From!
Open Every Evening Until 9 O'Clock

ROOMS FOR RENT—West

RAYMOND, 5153—Pretty sleeping room; electric plate, refined home; $3.50.

ROOM—Lovely double or single private apartment, 2 baths, shower, gentlemen. FO. 1227.

ROOM—Beautifully furnished; exclusive neighborhood; board optional. PA. 5046M

ROOM—Gentleman; strictly private family. FOrest 8373.

ROOM—Sleeping, 1 or 2 gentlemen; apartment, Maryland car. JE. 3210.

UNION, 1143 N.—Apt. C; nice cozy southern room; private home; gentleman.

VERNON, 5468—2 connecting sleeping; couple; plenty heat, hot water; private.

WASHINGTON, 7033—Gentlemen; reference. CA. 5837.

WASHINGTON, 5098—Housekeeping suite, furnished complete; reasonable.

WATERMAN, 5042—Attractive sleeping room; exclusive home; reasonable.

WATERMAN, 5083—Room for gentleman; in refined private home; garage.

52xx WEST—Owner's lovely home, south room, twin beds, 1 or 2 guests. RO. 4085

WESTMINSTER, 4048 — Large, well furnished, warm housekeeping; water; $3.50, $4.

WESTMINSTER, 4126—Large room, kitchenette, sink; clean, warm; employed couple.

WESTMINSTER, 3824—Front housekeeping suite; steam heat, $3.50 up; garage.

WESTMINSTER, 3738—Clean, warm sleeping, near bath, gentleman, $2.50, $3.

WESTMINSTER, 4152—2 large connecting; sink, range, 2 beds; $5.

WEST PINE, 3919—Large front room, with kitchenette; $3.50.

WEST PINE, 4047—2 nicely furnished rooms, kitchenette; very reasonable.

ROOMS WANTED

ROOM Wtd.—Furnished, middle-aged gentleman, near Cherokee car line, $4, $5. Box F-20, Post-Dispatch.

ROOMMATES WANTED AND APARTMENTS SHARED

MOTHER, daughter will share home with 1 or 2 employed women. Box O-373, Post-Dispatch.

TWO business women, share my apartment; $15 each. LAclede 4887.

HOTELS

$5 Per Week With Full Hotel Service At Park Manor Hotel
5560 Pershing

RITZ HOTEL, 4137 LINDELL, FR. 3550. Beautiful, large outside rooms, $1 up; weekly, $4 up; bath, $6; free parking.

NEW PLAZA HOTEL — 3300 Olive. All rooms with private bath; steam heated; single or double; monthly $30; 24-hour parking. JEfferson 7900.

ALCAZAR HOTEL, 3127 Locust—And garage, modern; 75c daily, $3 up week.

APARTMENTS

APARTMENTS FOR RENT

North

Fair, 3501-27
Four rooms; light, heat, gas, refrigeration furnished. Resident manager. COlfax 7062.
KEW INV. CO., NEwstead 0919

Northwest

ADVANTAGES
New
Not Congested
On parkway
Bus service at door
Fireproof
Insulated roof
Basement garage
The Penrose
4540 NORTH KINGSHIGHWAY
4-room efficiencies
Furnished and unfurnished
Manager on premises
M. H. RODEMYER & CO.
109 N. 8th St. MAin 4124.

The LUDWIG
Offers most inviting suites for comfortable living, $39.00 up, with heated garage. Also furnished suites. See Manager or call MU. 7830.
8334 HALLS FERRY ROAD

South

ALFRED, 1949 (facing Shaw's Garden)—4 rooms, refrigeration; heat, light, gas; low rent. DOUGHERTY, CEntral 0330.

HUMPHREY, 3635—Six rooms, refrigeration; reduced. See janitor. CA. 7044J.

APARTMENTS FOR RENT

South

APARTMENTS—2, beautiful, 2d and 3d floors, heat, light, gas, janitor, all furnished; 3-room efficiency, 4467 Castleman, FR. 7933.

Keokuk, 4020
Four rooms; refrigeration furnished, $25 See manager or
KEW INV. CO., NEwstead 0919

NEWLY DECORATED 4 rooms, bath; roll-away and full size bedroom; heat, lights, gas, refrigeration, $40. RI. 0093.

Southwest

LOW RENTS
7317-31 Zephyr pl., four rooms; heat, electric refrigeration; garage; unusually desirable location; beautiful condition.
BARNGROVE REALTY CO., MAin 3185.

REBER PL., 4966—6 rooms, heat, hot water furnished; garage; $47.50.

West

IT COSTS LESS To Live Well at
The Canterbury
4132 Washington
Pulmanette apartments, done over attractively.
Resident Manager—FRanklin 3582
M. H. RODEMYER & CO.
109 N. 8th St. MAin 4124

QUALITY WITH ECONOMY
Here you find a quiet location, with every comfort. Delightful efficiencies, with bedroom if desired. Reasonably priced. Also furnished suites.
THE CATESFIELD
5570 CATES
See Manager or Call FO. 8973

ANOTHER REDUCTION
Attractive 3-room apartments at 310 Melville av., University City; close to University car; unusually low rent.
SLONIM R. CO., 815A Chestnut. CE.5563.

200 FEET FROM JACKSON PARK
University City; 5 rooms, modern; heat furnished; garage; $55.
WENZLICK, CH. 6900.

APARTMENT—Sunroom, in-a-dor bed; 2 bedrooms; electric refrigerator, stove; convenient location. PArkview 1628.

ARGYLE PL.—Want to sublease, unfurnished, 2d floor west; attractive eight rooms, 2 baths, $90. ROsedale 3663.

7500 BUCKINGHAM DRIVE
VERY UNUSUAL APT.
8 rooms, 3 baths, Rathskeller, duplex on one floor; one-half block from public school, 2-car basement garage, heat furnished. Call CAbany 3907.

BYRON, 7570 — Five rooms, 2 bedrooms, modern; fireproof; garage.

CABANNE, 5832-40—5-room efficiency; electric, gas, heat, refrigeration included; reasonable; see manager.

CABANNE, 5737 — Beautiful, modern, Frigidaire; every convenience; garage. FRanklin 3610.

CABANNE, 6313—Nice 4-5-room efficiency; refrigeration; $30 up; being redecorated. DOUGHERTY R. CO., 109 N. 7th.

3-ROOM APARTMENT, $30
4-ROOM APARTMENT, $35
5740 Cates; living room, Murphy bed, dining room, kitchen; $30.
Living room, bedroom, kitchenette, breakfast room; $35.

CATES, 6401—Modern, 7 rooms; craftex; ideal arrangement; rent reduced.

CATES, 5652—5 rooms first floor, refrigeration. See janitor or WEb. 96.

CLEMENS, 5617—4-room efficiency; A1 condition; homelike; only 2 left.

5512 DELMAR
3 or 4 room apts., in A1 condition; convenient, comfortable. See mgr. in lobby.

DELMAR, 6136—Second floor east; seven-room apartment; garage; $50; third floor $45. V. VIVIANO, CEntral 8069.

5-ROOM EFFICIENCY, REFRIGERATION; 6329-31 Delmar; modern; will decorate.

ENRIGHT, 6408—5 large rooms, beautiful apt.; very desirable; investigate.

ETHEL, 7340—5 rooms, refrigeration, heat; good transportation. HI. 4690.

KINGSBURY, 5794—3d floor, 7 rooms; beautifully decorated; bargain. FO. 6177.

Get the Home Help Needed

It's easy—just call MAin 1-1-1-1, the Post-Dispatch and ask for an adtaker. She will assist in wording the advertisement and attend to details of having it charged and billed.

APARTMENTS FOR RENT

West

Excellent Arrangement
Of 4 rooms and porch. Modern building with modern equipment. Moderately priced; resident manager.
1026 Goodfellow Avenue
M. H. RODEMYER & CO. MAin 4124

ONLY $37.50, $35
7347-51 Hoover and 7342-50 Ethel, new, modern 5-room efficiencies; includes refrigeration, stove. See manager.

LELAND, 825—Beautiful modern 6-room apartment; reasonable. FR. 0043.

LINDELL TOWER
3745 LINDELL
Rent or lease 3 or 4 room efficiency; furnished or unfurnished; manager on premises. FR. 3627.

Lindell, 7350
Corner Forsythe; 3 and 4 rooms; everything furnished; rent reduced. Manager, apartment 101, CA. 1563.
KEW INV. CO., NEwstead 0919

MAPLE PL., 926—Adjoining Cabanne; 7 rooms; heat, janitor, refrigeration; rent $50; open. CAbany 1982W.

$30 UNUSUAL EFFICIENCY 4356 MARYLAND Up

New ENJOYMENT in LIVING!
Unfurnished bedroom apartment; $50; two in-a-dor beds; three exposures. Complete kitchens.
THE BROADMOOR
5390 PERSHING
See Manager or Call FO. 8041

UNIVERSITY CITY APT.
7002 PERSHING
Newly decorated; revised rental.
PELLIGREEN REAL ESTATE CO., 816 Pine. MAin 1447.

PARKDALE, 7515—Moorlands, 5 rooms; bath; garage; refrigeration; $70. MULLIN-WALTERS REALTY CO., INC.

PERSHING, 5510—5-room efficiency; Murphy beds, heat, refrigeration, light; first floor; first-class condition; low rent. Martin, MAin 2258.

PERSHING, 5789—5 rooms, 2 sun parlors, Murphy bed, heat, janitor, garage; refrigeration, $60. WILLIAMS, FR. 2626.

PERSHING, 5391—7 rooms, 2 baths; first floor; decorate to suit. FOr. 8980.

PERSHING, 5567—4 large rooms, sunroom, refrigeration; reduced to $45.

PERSHING, 6127—6 rooms, refrigeration, garage; reasonable. CAb. 5448W.

3 BEDROOMS, 2 BATHS.
6334 S. Rosebury; 7 rooms, garage.

7700 SHIRLEY DRIVE.
5-room Apartments.
2 Blocks North of Wydown Bl.
5 large rooms, beautifully decorated with textone; large clothes closets, tile bath, electric refrigerator, oil burner, steam heat, exhaust fan, incinerator; garage; janitor service. Open. Rent reasonable. PA. 2203.

WASHINGTON BL., 5947—5 rooms, excellent condition, $40. FO. 4423.

WATERMAN, 5057A-59A—8 rooms, sunroom, electric refrigeration, heat and janitor service furnished; ideal for furnished rooms; rent greatly reduced. FR. 7980.

WATERMAN, 6020—1st west; 4-room, sun room, reception room; frigidaire.

WESTGATE, 608—5-room efficiency; heat, refrigeration; will decorate; reduced.

APARTMENTS FOR RENT FURNISHED OR UNFURNISHED

West

FEATURES OF
location
convenience
enjoyable grounds
rental value.
6055 Waterman Ave.
Near
Washington University
Three Churches
Public and Parochial Schools.
5 Rooms and In-a-Dor Bed.
Furnished or Unfurnished.
M. H. RODEMYER & CO.
109 N. 8th St. MAin 4124.

$15 Semi-monthly, 3-room; Frigidaire efficiency. FIELD, 4339 Olive.

BUCKINGHAM CT., 4924—Corner south; strictly modern; complete; reasonable.

KINGSHIGHWAY, 903 N.—3 and 4 rooms efficiency; reasonable rent. See manager.

MARYLAND, 4138—Modern 3-room efficiency; low rental; also unfurnished.

NEWLY DECORATED 3 rooms, bath, Murphy full size bedroom; heat, lights, gas, refrigeration; $35, unfurnished; $45 furnished. CAbany 7780.

Olive, 4461
Furnished or unfurnished; light, heat, gas, refrigeration. FR. 3723.

IN PERFECT CONDITION.
5910 WASHINGTON
Four rooms, sun parlor, heat, janitor service, electric refrigeration; $40; open.
MULLIN-WALTERS REALTY CO., INC.

WASHINGTON, 5050—4-room efficiencies; heat, refrigeration; $35 up. See manager.

With a Result Record • Post-Dispatch Want Ads Are Used in MORE THAN A HUNDRED Ways • Call MAin 1-1-1-1 for an Adtaker

APARTMENTS FOR RENT —FURNISHED

FURNISHED APARTMENT—Near Grand and Arsenal, $60. Also furnished apartment, near Clayton and Big Bend, $50. Phone ST. 0122.

North

BADEN, 730—Furnished 3-room efficiency, $25, $30. Apply 8116 N. Broadway.

South

BLAINE, 3647—4 rooms, bath, Frigidaire, steam heat; $10.50 weekly.

CLEVELAND, 4603 (Smith Apts.)—3-room efficiency; good transportation. GR. 3147

FLORA, 4548—4, sunroom, shower, Kelvinator, garage, reference. PR. 4521.

PORTIS, 3153—3 lovely rooms; private bath; refrigeration; Tower Grove Park.

Southwest

FURNITURE, LIGHT, GAS, $42.50 Modern 4 rooms, fine attractive furniture; Frigidaire; comparison invited. 2274 Yale. See manager.

West

APARTMENT—Newly furnished, 4 or 5 rooms, reasonable. 6241 Southwood.

BROOKLINE TER., 7701A—6 beautiful rooms, large sunroom; newly furnished, complete or partly; modern.

CLAYTON RD., 6310—West of Skinker; fine location; 5-room efficiency; everything furnished; reduced rent.

LINDELL, 3559—2 rooms, kitchenette; private bath. janitor; $8 week.

LINDELL, 3960—Nicely furnished apartments and sleeping rooms; reasonable.

$30 3-room Frigidaire efficiency gas, light, linens, silver. See manager, Field, 4339 Olive.

PERSHING, 5544 — $9.50 weekly; month, $35 up; furnished completely; 4-5 efficiency; linen, refrigeration. RO. 9405.

WASHINGTON, 5245 — Bright, desirable, well furnished; bath, Frigidaire; porch.

WESTMINSTER, 4523 — Large living, kitchen, in-a-dor, modern front; redecorated; reasonable.

WESTMINSTER, 4603 — 3 rooms, gas; private bath, electric, heat furnished.

FLATS

Central

WASH, 1822—4 rooms, bath, good condition, $14. HELLE, CH. 8651.

North

$15—4140A FAIR—$15 3 rooms, newly decorated. SACKS, 414 Wainwright. CEntral 1395. PArk. 2778.

ASHLAND, 4108A—4 rooms; modern. RODIEK & CO., GRand 0025.

ASHLAND, 4045-47—4 ond 5 rooms, bath, furnace, reduced $20, $22.50; garage.

BACON, 2509A—4 rooms, bath; newly decorated. KAMP, CH. 8342.

BROADWAY, 5307 N.—3 rooms, bath, furnace. RODIEK & CO., GR. 0025.

$18 3914A CARTER—4 rooms; bath; redecorated; garage. PA. 5329W.

CLARENCE, 3515A—New 4 rooms, bath, A1 condition, $27; open.

CLINTON, 1452A—Four large rooms, bath, all conveniences; real rental for $17.

REDUCED, 3 ROOMS, BATH, $13. Coleman and Montgomery, southwest corner; also 4 rooms, $16; newly decorated.

DE SOTO, 1402—Lower 4 rooms, bath, furnace; reasonable; convenient.

DODIER, 1910-10A-14 —3 rooms, laundry; gas, electric; $9. MAin 2813.

DODIER, 3511—6 rooms, bath, hardwood floors, hot-water heat; rent reasonable.

DODIER, 2902—Modern 6 rooms, bath, furnace; rent greatly reduced.

GROVE, 4251—3 rooms, water, gas, electric, toilet. KAMP, CHestnut 8342.

HADLEY, 2608—Corner; 3 rooms, kitchenette, bath; decorated; cheap. GR. 9919

HARRIS, 3520-28—3 and 4 rooms, tile bath, hardwood floors, furnace; excellent condition; open. HOTFELDER R. E. CO., COlfax 3737.

REDUCED, 3 ROOMS, BATH, $13.50. 3924 to 3958 Kennerly; just been overhauled and modernized; good order; large yard. Apply 3924A.

MAGAZINE, 3104—3 rooms, bath; reduced to $12. HELLE, CH. 8651.

MAIDEN LANE, 1837 — 5 light, sunny rooms; newly decorated; $15.

MAIDEN LANE, 2337—3 rooms, kitchen, attic; 1st floor; $12. CH. 4206.

MARGARETTA, 4229—4 rooms, bath, furnace; garage; newly decorated; $30.

REDUCED, 4 ROOMS, BATH, $16. 4118 N. Newstead; newly decorated.

ST. FERDINAND, 3857A—3 rooms, bath, newly decorated; $12.50. CHestnut 6243.

ST. LOUIS, 2334—4-room efficiency; vacant Nov. 1; $24. See manager.

ST. LOUIS, 2833—4 rooms, bath, also 2 finished rooms in basement; $20. E. W. PRANGE & CO., FRanklin 4262

SACRAMENTO, 4227W — Three rooms, bath, gas, electric, newly decorated; reduced to $15. KOTSREAN.

SARAH, 2805 N.—5 rooms, steam heat furnished; schools, cars. CO. 6938W.

SEVENTEENTH, 1606A-08A N. — 3 rooms, bath and toilet, remodeled, $14. FR. 7980.

TAYLOR, 2716A N.—6 rooms, sunroom, bath, furnace; garage; free phone; $20.

TAYLOR, 3632A N. — 5 rooms, modern; all conveniences; reasonable.

TWENTY-FIFTH, 3709 N.—4 rooms, bath, electric, A1 shape. KAMP, CH. 8342.

VANDEVENTER, 716 N.—5 rooms, bath, gas, electric. KAMP, CH. 8342.

Northwest

ARLINGTON, 2860 — 4 rooms, sunroom; oil heat, Frigidaire, janitor; furnished; $35.

BARGAIN—Five, lower, ultra modern, fine neighborhood, $25. 4834 Labadie.

COTE BRILLIANTE, 5419A — 3 rooms, bath, electric, $16.50; garage. convenient.

MODERN 5-ROOM EFFICIENCY, $30—4527-37 Elmbank; will decorate.

EMERSON, 4520—New 4-room efficiency; reduced; weatherstripped. MUl. 5836.

KINGSHIGHWAY, 5045 N.—Five rooms, glassed-in rear porch, craftex walls, hot-water heat, vitrolite bath; floors and walls just refinished. PR. 7826.

KOSSUTH, 4896—4 rooms, bath, steam heat; rent $22.50. KNICKMEYER-FLEER, COlfax 3425.

£ LOTUS, 5955A—4 rooms, bath, furnace, garage, only $20. ST. 1118.

PALM, 5574A—5 rooms, bath, furnace, garage, $30. Bokern, Fullerton Bldg.

QUEENS, 5040—5 rooms, tile bath, hardwood floors, shower, hot-water heat, brick garage, ready Nov. 1.

SAN FRANCISCO, 4716—4 rooms, bath, furnace; reduced; $24.

£ ST. LOUIS, 5635—3 lovely rooms, bath; will decorate; $20. ST. 1118.

ST. LOUIS, 4931A—Reduced $25; 5 modern rooms; bath; garage. CO. 6318J.

TERRY, 5321—5 rooms; hardwood floors; tile bath; furnace; garage.

THEKLA, 4980—Off Kingshighway; heat furnished; 4 beautiful rooms, all-tile bath, shower; garage in basement.

WAGONER PL., 1814—5 large rooms, 1st floor; modern conveniences; reasonable.

WARWICK, 4951—2-family; new 5 rooms, screened porch; steam heat; garage; low rent. DOUGHERTY R. E. CO., CE. 0330.

WEST FLORISSANT, 5062—4 rooms; rent reduced; refrigeration optional.

South

ALHAMBRA CT., 2614A—5 strictly modern; ½ block of Grand; reduced.

ALLEN, 3009—Five rooms, bath, furnace, garage, A1 location. GR. 9762.

ARSENAL, 3640—7 elegant rooms, opposite park; $50, formerly $80.

ARSENAL, 4510—3 rooms, bath, steam heat, $20. CH. 7908.

ARSENAL, 3406A-08A—5 rooms, tile bath; furnace; garage; greatly reduced.

ARSENAL, 4214 — 4 rooms, modern, low rent. CE. 1007.

BLAINE, 4033A—3 nice large rooms; bath; electric; $15; adults.

BOTANICAL, 4203—Rent reduced to $40; first or third floor; 4 rooms; refrigeration free; heat free; janitor; gas range; park location. PRospect 9297.

BOTANICAL, 3836—See this 7 rooms, reception hall, bath, perfect condition; excellent furnace; garage; reduced, $30.

BOTANICAL, 3625A—7 bright rooms, tile bath, garage; fine for roomers.

CALIFORNIA, 1809—Upper 5 rooms, bath, laundry, $17. LAclede 9975.

CASTLEMAN, 4030—5 rooms, bath, furnace, garage, reduced to $25.

CASTLEMAN, 3930A—Beautiful 5 rooms, sunroom; new floors; reduced.

FLATS FOR RENT

South

CHIPPEWA, 3641—5 rooms, modern; refrigeration; heat furnished; open.

CLEVELAND, 3933—6 rooms, one floor; bath, furnace; $25. MAin 1818.

CLEVELAND, 4031A-33—4 rooms, bath, hot-water heat; $22.50. RI. 3060.

COMPTON 3608A S.—3 rooms, alcove, bath, furnace, weatherstripped, $20.

CONNECTICUT, 4126A—4 bright rooms; bath, furnace, fine order, $21.

HOLLY HILLS 5953 Coronado; 4 rooms; modern. RODIEK & CO., GRand 0025.

CORONADO, 5921—Single, 4 large rooms, furnace, garage, rent reasonable.

DOVER PL., 4017A — Living, bedroom, breakfast room, kitchen; garage. RI.5937

DOVER PL., 3687 — Five, sunroom, bath, shower, hot-water heat, garage; adults.

EICHELBERGER, 1018—4, furnace, bath, hardwood floors; A1 condition; $25; Open. DOERFLINGER. GRand 2400.

EIGHTH, 1534A-36A S.—Two rooms, small kitchen; $8.

FLAD, 4058A—Single 6 light rooms; newly decorated; rent reduced.

GERTRUDE, 5431A—3 rooms, bath, furnace; ½ block Cherokee car; reduced.

HICKORY, 2022A—3 rooms, bath, electric; reduced to $16.

HUMPHREY, 4221A—4 rooms, bath, furnace; reduced; $24.

HYDRAULIC, 4040—3 modern; weatherstripped; hardwood floors, linoleum, bed, shades, laundry tubs; free refrigeration; $26; open 2 to 7 p. m.

IOWA, 1804—3 rooms, bath, $15. 1804A Iowa, 3 rooms, electric, $12. PHIL RAU RLTY., 5139 Shaw. GR. 8282.

JEFFERSON, 2302 S.—2 and 3 rooms; bath, hot water, decorated.

LACKLAND, 3136—4 large, light, airy rooms, convenient; reduced; Murphy bed, etc.; oil heat furnished.

LAFAYETTE, 4003—4-5 rooms, hardwood floors, steam heat, reduced. MA. 1818.

LAFAYETTE, 4130A—Modern, five rooms and sunroom; refrigeration; low rent.

LAFAYETTE, 3225—4 modern rooms; hardwood floors; Murphy bed; garage.

LOUGHBOROUGH, 4657A—3 rooms, bath and garage; furnace, FRanklin 3281.

LOUGHBOROUGH, 4572—Modern 4-room flat; reduced to $26. FL. 5848.

LOUISIANA, 5203 — Five rooms, modern throughout; corner flat; very reasonable. Call SACKS, CE. 1395. PA. 2778.

McDONALD, 3900—5 rooms; Murphy bed; modern; garage; $27.50. HENRY H. HAFFNER RLTY. CO., ROsedale 9706.

McKEAN, 3445A—Corner; 6 rooms; clean; 2 blocks St. Pius Church.

McREE, 4061A-63A—3 rooms, tile bath, furnace; rent $20. GR. 3980.

MAGNOLIA, 3433A—5 rooms, modern; steam heat; garage; reduced to $25. WILLIAMS, FR. 2626.

£ MAURY, 2039 — 4, sunroom; lovely floors; will decorate; $25. ST. 1118.

MAURY, 1909—New four rooms, Murphy, janitor service, screened porch; reasonable

MAURY, 2005—First floor, 5 rooms and sunroom. WILLIAMS, FR. 2626.

MIAMI, 4019A—Beautiful 5 rooms, hall-room, bath, garage; reduced rent.

MINNESOTA, 2618—5 rooms, strictly modern; garage; reduced. GR. 9948.

MISSOURI, 3620A—3 rooms, bath, gas, electric, laundry; reasonable. RI. 3030.

MISSOURI, 2713—3 nice rooms, electric, laundry; concession. GRand 7931.

MORGANFORD RD., 6612—3 rooms; modern; $25, with garage.

£ NEWSTEAD, S., 1819—4 rooms, hardwood fl.; will decorate; $25. ST. 1118.

OHIO, 3730—3, toilet; good condition; $14. Open. DOERFLINGER. GR. 2400.

POTOMAC, 4301 (at Morganford)—3, refrigerator, range, ventilating fan; modern; $25. DOERFLINGER. GR. 2400

POTOMAC, 3940A—4 large rooms, closets, modern; like new; all improvements; bungalow style; garage; bargain; $30.

POTOMAC, 3653 — 3 nice, large rooms; bath; furnace; reduced to $23.

POTOMAC, 4171—4 rooms, tile bath, garage. Call LAclede 8751.

PRESTON PL., 1746A—3 large rooms, bath, furnace; screened porch; $18.

RUSSELL, 3958A—4 large rooms, 2 small, bath, furnace, garage. LAclede 0281.

SEVENTH, 1548 S.—Rear; two rooms, electric, gas, water; $7.

SHAW, 4009—5 rooms, steam heat, redecorated; rent reduced. PR. 6338.

SHENANDOAH, 3636—5 large rooms, hot-water heat; 3 car lines, $2.

UTAH, 3970—3, bath, furnace; will put in good condition, $20. OPEN.

UTAH, 4158—New 3-room flat, all modern, garage, good location, $25.

WANDA, 6215A—4 rooms, bath, garage, reduced to $20.

WITHNELL, 2108—5 rooms, bath, $18; 2107 Lynch, 3 rooms, $13. FL. 6650.

WYOMING, 3926A—4; A1 modern; clean rooms; Arsenal bus ½ block; open.

Southwest

ARSENAL, 6324A—Modern 3-room flat; with garage; reduced rent.

CLIFTON, 2139 — 3-4 rooms; renewed throughout, $17.50. NE. 2078.

GARNER, 6641A—5 nice rooms, bath, no furnace, reduced, $18. HI. 5137.

ITASKA, 4928A—Three rooms, screened sleeping porch, $22.50; A1 location.

KINGSHIGHWAY, 2329 S.—5 rooms, tile bath, furnace, newly decorated. GARDNER JARVIS RLTY. PR. 2700.

MILENTZ, 5069A—FIVE ROOMS, HARDWOOD FLOORS, TILE BATH, FURNACE, GARAGE, STRICTLY MODERN, $35. VALLEY PARK 93F12.

NEOSHO, 5352A—5 rooms, modern; only $30; open. CURT C. MACK, CH. 5867.

NOTTINGHAM, 5043—Reduced to $30; 5 rooms; modern; garage. FLanders 0364.

ROSA, 5451—Modern 4 rooms, Murphy bed, garage; $32. GR. 7196, HI. 0736.

West

REDUCED TO $25.00 5069 Wells; 3 rooms, kitchenette; Murphy bed, hardwood floors; garage. CH. 8342.

BAYARD, 1135— Four rooms, bath, furnace, $18.

CASS, 3645—5 beautiful rooms, reception hall, $17.50; formerly $35.

CATES, 5178A—6 rooms, good condition, rent reasonable. MU. 2291.

CENTRAL, 1015—VICINITY FOREST PARK; 5 ROOMS; MODERN; ACROSS FROM DEWEY SCHOOL; REASONABLE

IDEAL LOCATION—LOW RENT 7535-41 Dale, 4-5 rooms and sunroom, steam heat. See and call KORTE, MA.4258

DELMAR, 4724A-30—Lowest rent ever offered, $17.50, 4 big bright rooms, bath, garage, CAb. 4484J.

EASTON, 5331—5 rooms, reduced to $20; hot-water heat. CE. 1007.

EASTON, 4646A—4 nice large rooms, bath, electric; $15.

EASTON, 3955A—This modern six-room flat; tiled bathroom; $16.

EASTON, 5062A—3 rooms, bath, electric; no small children; references, $16.

EASTON, 3640½—2 large, bright rooms, sink, electric, gas; adults.

EUCLID, 617 N.—Five clean rooms, hall, bath, furnace, $20; open. PA. 2338.

EVANS, 4331—4 rooms, bath, hot water, shades, garage; bargain; $16. Phone MAin 2220.

EVANS, 4516—5 rooms; hot-water heat; schools, churches; $23. HIland 3643.

HORTON, 6003 (Block north Maple) — Three rooms, bath; $19. CHestnut 8651.

HOOVER, 7544—New, modern, five rooms, sunroom; garage; first floor. ST. 0681.

KENSINGTON, 4720—5 elegant rooms; reception hall; $22.50; formerly $40.

LAUREL, 950 — 4 or 5 attractive rooms; reasonable; Hodiamont line. CA. 1448.

LINDELL, 3954A—6 rooms, hardwood floors, tile bath; redecorated; $37.50.

£ LOUISVILLE, 1116—5 lovely rooms; will decorate. Bargain. ST. 1118.

OLIVE, 4000-06—Bath, furnace, 5 rooms, $15. MAin 5509.

PARKVIEW, 4950—6 rooms, bath, hot water furnished; all newly decorated; hot-water heat; $45.

PENDLETON, 522A—6 rooms; modern; hardwood floors; $25. FRanklin 2286.

3 ROOMS, BATH, FURNACE, $20. AND 4 ROOMS, 22.50. Page and Sarah, northeast corner; stippled walls; newly decorated.

PAGE, 3944A—6 rooms, bath, furnace, garage; newly decorated; $20.

ROMAINE, 5863—4 rooms, bath, downstairs, $23; 5 rooms, bath, upstairs, hardwood floors, $25; furnace heat.

£ SAN BONITA, 6623A—5, sunroom; steam heat. Bargain. ST. 1118.

WAGNER, 6129A—5 rooms, modern; rent $21. PArkview 0583.

WELLS, 5084A — Five rooms, modern, screened porch; reasonable. EV. 3112.

FLATS FOR RENT—West

RENT CUT IN HALF 6031 Westminster, upper or lower 5 and 6 rooms, choice and convenient location, reduced $40-$45; garage; open. CA. 5800.

$30 4222 WEST PINE 5-room efficiency; modern; steam heat; open. CURT C. MACK CHestnut 5867

WISE, 4990—4 rooms, modern, $25. WILLIAMS, FR. 2626.

FLATS FOR RENT—Furnished

North

CARTER, 4138W—4 rooms, bath, nicely furnished; private; $28. FL. 9748.

South

MISSOURI, 2715A—3 nice furnished rooms, electric, $15. GR. 7931.

OREGON, 1722—Furnished lower flat, 5 rooms, bath, garage, $30.

RUSSELL, 3925A—Beautiful three rooms, bath, heat, refrigerator; couple only.

Southwest

FLAT—Will rent my neatly furnished 5-room efficiency reasonable to responsible party. FLanders 5720.

West

SUBURBAN, 6440—3 rooms, furnished; $16. CA. 2461M.

HOUSES

RESIDENCES FOR RENT

North

BACON, 2764—6 rooms, modern; clean; garage; low rent. KAMP, CH. 8342.

GREEN LEA, 4114—4 and 2 rooms, bath, $20. KAMP, CH. 8342.

JEFFERSON, 1408 N.—4 rooms, bath, gas, electric. KAMP, CH. 8342.

Northwest

BUNGALOW—5 rooms; 5403 Queens av. Owner, 2139A Adelaide.

ETON PL., 8327—4-room modern brick; steam heat; garage; $24. 2147 69th st.; 5-room modern brick, $26. GERLING, MU. 2509 or 0420.

JANET, 5627—4 large rooms, bath, garage, $20. 1 block west of Helen.

SALOMA, 5916—Bungalow 6 rooms, modern; furnace; garage; $35. RI. 5237.

STRATFORD, 6349—5 rooms, vitrolite kitchen, bath, garage, $35. MU. 3398.

WALTON PL., 3012 (off 4800 Greer)—Pretty 5-room frame, furnace, hardwood; garage; open; $20. MAin 1858.

South

COMPTON, 1931 S.—Ten-room house, for roomers or boarders; 4-car garage.

HURCK, 544—4-room modern bungalow; garage; reduced; adults only.

3202 LAFAYETTE Beautiful corner home, attached 3-room office suite has separate entrance; ideal as home and office for professional man; office can be subleased if desired. Call CH. 6900 for details.

THIRTY-SEVENTH, 4225 S.—5-room cottage; modern; garage; rent reduced.

WINNEBAGO, 6528—5, modern; electric range, refrigerator; garage. CA. 1035W.

Southwest

CHILDRESS, 3811—Modern 5-room bungalow, garage; reasonable. HI. 8905.

LINDENWOOD, 7146—5, bath; large lot; $18. DOERFLINGER. GRand 2400.

MARMADUKE, 6229—6-room modern bungalow; garage; oil heat. Owner, KI. 1131J

PLATEAU, 7056—5 rooms; bath; $22. W. HAHN, 813 Chestnut. MAIN 1738.

6401 WEST COURT 1 block east of 6400 S. Kingshighway; 5 rooms, bath, furnace, modern; 2-car garage, $40. FL. 3500. MISS ALTVATER

WEST PARK, 6819—6-room frame, bath, furnace; reduced. HIland 7634.

West

BRUNO, 7029—6-room modern, nice location; garage. KAMP, CH. 8342.

CHAMBERLAIN, 6727—6-room residence; hot-water heat, hardwood floors throughout; strictly modern; rent reduced. PASADENA REALTY CO., EV. 1123.

CLARA, 1414—6-room house; reduced rent; double garage.

DELMAR, 4158—Nine rooms; $35. RIverside 1886J.

EUCLID, 766 N.—Modern 9 rooms; new furnace; decorated; only $40. GR. 8495.

MARYLAND, 4215—9-room modern; fine condition; bargain. KAMP, CH. 8342

TAMM, 1407—Bungalow, modern 4-room brick; reduced to $30. HI. 9521.

WESTMINSTER, 4203—11-room house, 3-car garage; reasonable. CO. 0739R.

WEST PARK, 6450—8-room residence, hardwood floors, hot-water, furnace, garage. Apply 6515 West Park. HIland 4453.

FURNISHED HOUSES FOR RENT

South

OLEATHA, 4337—Bungalow; bedroom, kitchen, bath; adults. PR. 3725 evenings

West

ATTRACTIVE, 4 bedrooms, 2 baths; oil heat; $75. PA. 5507, after 6.

HOUSES WANTED

Furnished Houses Wanted

HOUSE Wtd.—Strictly modern, furnished; 3 bedrooms; near Forest Park; prefer restricted street. Dr. Graves, Barnes Hospital.

HOUSES, FLATS, ETC. FOR RENT, FOR COLORED

NEWLY DECORATED.

2511 Glasgow—4 rooms, bath	$18
2528 Glasgow, 5 rooms, bath	$20
3426 Walnut, 3 rooms, bath	$17
4130 W. Belle, 6 rooms, bath	$28
1712 N. Sarah, 3 rooms, bath	$17

(*)

$15—407 S. JEFFERSON—$15 2-room apartment; janitor service. SACKS, 414 Wainwright Bldg. CE. 1395. (*)

$8 1333 N. 10th; 3 rooms, water, gas. KAMP CHestnut 8342 (*)

DICKSON, 2802A—4 nice, newly decorated rooms; garage; reasonable; desirable. (*)

NORTH MARKET, 4243W — 6-room residence; bath, furnace; will decorate; $35. 1930A Whittier, 4 rooms, bath, $20. 4243 West Belle, 4 rooms, bath, $15. COOPER, 813A Chestnut. CHest. 3484.

$6 216 Palm, 3 rooms. KAMP, CHestnut 8342 (*)

TWENTY-THIRD, 2061½ S.—3 rooms, $12. 208A, $10. MAin 1858. (*)

TO LET—BUSINESS PURPOSES

Central

BENTON, 919—Spacious lower floor; good any business or storage. CH. 8805.

CHOUTEAU, 2316—Large store, good for any kind of business; $15.

North

BELLE GLADE, 2623—Store and room, $18. KAMP, CH. 8342.

FACTORY OR STORE SPACE—ALL OR PART OF 8000 SQ. FT. JE. 6863.

South

IDEAL PLACE for night club; big dance hall; house 7 rooms, bath. FL. 1978.

West

49xx Maryland Ave. Shoppe, having about 1500 sq. ft. in this exclusive shopping district; tile floor, prominent display window. MAin 0444.

CATES, 5557—Nice cozy room, kitchenette, first floor; also other rooms, $3 up.

DE BALIVIERE, 570 — Large store, 3 rooms, living quarters rear; ideal location; reasonable. S. Viviano, CE. 8009.

3854 EASTON—GARAGE, RENT $185. Rent or offer lease. 100 car. SIMONIN.

REAL location, any business; 80 families; $35; heated. 4339 Olive.

Office Space

DESK SPACE, offices, phone, stenographer, $10 month. 221 Fullerton Bldg.

OFFICE—In real suite; phone, steno; reasonable. 328 Cotton Belt Bldg.

WILL EXCHANGE SPACE TO LAWYER FOR SERVICES. BOX O-330, P.-D.

WANTED BUSINESS PURPOSES

PRIVATE office in suite, with phone and occasional stenographic service; full details please. Box F-13, Post-Dispatch.

SUBURBAN RENTS

SUBURBAN PROP. FOR RENT

BUNGALOWS—Neat; modern; 4 and 5 rooms; $18 to $32.50; convenient location MUlberry 5700. SCHUERMANN BLDG. AND R. CO.

BUNGALOW—7 rooms, new, near schools; $26. MAin 2513.

ELTORA, 7123—$16; 3-room cottage; garage; 7100, off Page. COlfax 1111.

HOME—Near Carson rd.; 5 modern rooms; adults; reasonable. WAb. 1464.

NORMANDY DR., 78-79—5 rooms, modern; fireplace; hot-water heat; garage.

SEND for list of suburban cottage, $15 to $35 per month. H. B. SURKAMP CO., 6331 EASTON.

Ferguson

ADELE, 120—Modern, new 5-room brick bungalow. Apply next door, 124.

FOREST, 606—Modern 5-room brick bungalow, $25. Phone MAin 2513.

EMERLING DR., 213 (La Paloma)—4-room brick; garage, $25. MA. 2513.

Brentwood

CHARLEVILLE, 1026 — Modern 4-room bungalow; garage; reasonable. HI. 3462.

MADGE, 9131—5-room modern bungalow, garage, large lot. FO. 8446.

Jennings

HUISKAMP, 9200—7 rooms, sun parlor, modern; garage; low rent. EV. 9583.

SHIELDS, 2320—3 rooms; $14. 6375 Sherry; 4 rooms; 2-car garage; $20. 8709 Clifton; 5 rooms; newly decorated; new furnace; $20. 5800 Saloma; 3 rooms; bath; $18. 3110A N. 13th; 3 rooms; newly decorated; $10. WILLIAM H. FINKE, MUlberry 2862.

Kirkwood

LEFFINGWELL, 333—6 rooms, water, gas, electric, toilet, 1 acre ground. KAMP, CH. 8342.

MADISON, 400 W.—5 rooms, reception hall; modern; decorated; $35. KI. 441J.

MIDWAY, 210 (off Kirkwood rd. at Grand) —Choice 6-room frame; modern; lot 100 x150; garage; $22.50. MAin 1858.

RESIDENCE — 7 rooms; colonial; private street; fenced back yard; trees; convenient location. KIrkwood 1234.

Maplewood

$30 2203 ALAMEDA (Corner Bruno) Six-room bungalow; newly decorated. CURT C. MACK CHestnut 5867

COMMONWEALTH, 3451—Modern 5-room, like new, $30. KAMP, CH. 8342.

Normandy

NORMANDY PL., 7254—Five-room ultra modern; double garage; $40. EV. 0260.

Pine Lawn

CRESCENT, 2507—Five rooms, bath, furnace, hardwood floors, garage, $25. HEILLE, REALTOR, CHestnut 8651.

JENNINGS RD., 3907 — 5-room modern bungalow, A1 shape. KAMP, CH. 8342.

RAVENWOOD, 4811—Cottage, 2 large rooms, basement garage. MU. 5661.

MANOLA, 3504—Bungalow, 3 bedrooms; modern. T. J. BLAKE, GArfield 1094.

Richmond Heights

£ BELLEVUE, 1614—4, sunroom flat; refrigeration; only $37.50. ST. 1118.

£ BIG BEND, 1317—4, sunroom; steam heat, garage; flat, $30. ST. 1118.

BOLAND, 1286—Modern 5-room upper; garage; reduced. FLanders 9787.

$55 7740 GISSLER AV. A real home; 3 bedrooms, breakfast room; newly decorated. CURT C. MACK CHestnut 5867

WARNER, 7429—3 rooms, sunroom, hot-water heat furnished; separate entrance; bath; garage; adults. ST. 1752.

University City

£ BELRUE, 1223—Flat, 3, sunroom; furnace, garage, $25. ST. 1118.

HOUSE—Unfurnished, sublease; 7 rooms, 2 baths; almost new; all conveiences; large grounds; $105. CA. 1272.

£ MELROSE, 6937A—3, sunroom, bath, furnace, garage; flat, $22.50. ST. 1118.

Webster Groves

COLLEGE, 223 and 231—5-6 room brick bungalow; hardwood floors, tile bath, hot-air furnace; 50-foot lot; garage. MOUND CITY TRUST CO., EV. 1000.

HOME—Lovely brick, 4 bedrooms, two baths, oil heat, near transportation; furnished, $100; unfurnished, $90. REpublic 1375.

LILAC, 603—4 rooms; furnace; Murphy bed; $27.50. FR. 2663. WEb. 1654.

MASON, 518—3 rooms, bath, nice yard, garage, $18. KAMP, CH. 8342.

West Walnut Manor

JANET, 5705—4-room cottage, garage in basement, $14. HI. 9521.

Suburban Property—Furnished

Kirkwood

HOME—Attractive small home, furnished; large yard; low rent. KI. 1927W.

University City

RESIDENSE—For lease, my home in University City, furnished, 5 rooms, sleeping porch, tile bath, oil heat, electric refrigeration. Call PA. 2370.

Webster Groves

RESIDENCE—5 rooms, oil heat, basement garage, low rent. WE. 434.

Weliston

SIXTY-NINTH, 2142—5-room bungalow; completely furnished; garage. LA. 8751.

HUNTING GROUNDS

PLACE Wtd.—To shoot ducks on lake or pond, in St. Charles or adjoining county. MAin 1827.

REAL ESTATE

REAL ESTATE—EXCHANGE

LARGE APARTMENT Wanted, or flats or store buildings, for 640 acres, 60 miles west; good improvements and fences; fine water; 250 acres in cultivation, some creek bottom; will assume. Box O-323, Post-Dispatch.

LOVELY HOME FOR TRADE In one of the best South St. Louis locations. Seven rooms. Wants single flat, south. See 5501 Tower Grove pl.

DIMMITT-RICKHOFF-BAYER, GA. 4710.

ACREAGE Wtd.—For income; must have water, electric. Box O-384, Post-Dis.

3634 DUNNICA 2-story, 6-room bungalow, St. Anthony or Resurrection parish; will trade for 5-room bungalow, 1 floor. FEDERER 2610 GRAVOIS PRospect 1519

FLAT—Single 4-5, north; $4000 first; want home, south. PRospect 5556.

HAVE clear residential and business lots, West End, will trade for income property, flats, apartments with small first deed only. Box B-386, Post-Dispatch.

WE have 5 acres at Florissant, Mo.; good improvements; want 4 or 5 room bungalow. Keeney-Toelle, 5506 Nat. Bridge. MUlberry 7370.

REAL ESTATE—WTD. TO BUY

CASH. Immediate money paid for deeds on property under foreclosure; also property in default, income preferred. Mr. Rothschild, Hotel Statler.

PROPERTY BOUGHT, PAY CASH. GLICK, 822 Chestnut. MAin 4182.

Flats and Apartments Wanted

WANT to buy for cash a 4-5 or 5-6 room single flat near Skinker rd., south of Delmar. Box B-178, Post-Dispatch.

BUNGALOWS AND COTTAGES FOR SALE—Southwest

SOMETHING NEW AND DIFFERENT

De luxe 6-room bungalow, matt brick with Carthage cut stone trim. 18-inch stone foundations; 13-inch walls. Living room across entire front with reception hall. Large dining room and kitchen with 2 spacious bedrooms and bath on first floor and large finished upstairs. Hot-water heat; oak floor throughout, colored tile walls and floor in kitchen and bath; screens, shades, etc. Large back porch, fully screened, copper gutters and downspouts. Lot 32x 123, with street, alley, sewers, sidewalks, all city improvements in and paid for.

OPEN 9 A. M. TO 6 P. M. FLANDERS 9780

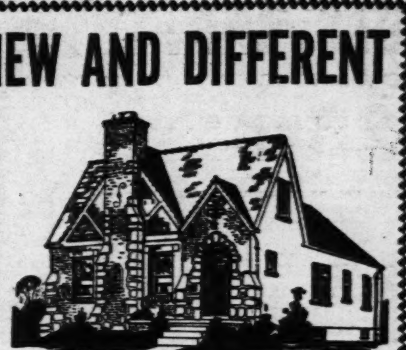

5329 WINONA

BALL LUMBER & SUPPLY CO.

SUBURBAN SALES

SUBURBAN PROP. FOR SALE

Jennings

FOR real bargains, see WILLIAM H. FINKE, 6709 W. Florissant.

Kirkwood

OSAGE HILLS. 6 ROOMS—VITROLITE BATH—$7950 A beautiful home adjoining the Osage Hills Country Club Golf Course; six rooms; vitrolite bath; rathskeller or children's play room in basement; garage attached. Giraldin Bros. R. E. Co., 813 Chestnut.

ASK for our new list of real values. KIRKWOOD TRUST CO. Kirkwood 210.

Normandy

LOT—Believe it or not, 50x150, heart of Belnor, $1600. Owner, MU. 5841.

University City

$500 BUYS NEW HOUSE. 7433 Cornell, 7-room home, just completed; 2-car garage; every convenience; steam heat; ½ block to a park; priced less than today's cost. Owner.

DELMAR, 7444—6 large rooms, hot-water heat; 3-car brick garage. This is a bargain.

Webster Groves

MUST SACRIFICE Owner leaving city. Ten-room Colonial, 3 baths, lavatory, first floor; screened porch, heated sleeping porch; hot-water heat, gas furnace; two-car garage; large lot, large trees, ornamental shrubbery. 460 W. Lockwood av. Inspection by appointment. Phone WEbster 572.

TREMBLEY-WILSON R. E. & LOAN CO. Phone RE. 0308 for Webster map & list.

BUNGALOWS AND COTTAGES For Sale

Northwest

SEE THESE HOMES Small Cash Payments, Balance Like Rent.

5204 MAFFITT AVE. 5-room brick bungalow; first-class condition; $4500.

5710 TERRY AVE. 4-room brick bungalow; in A1 condition; garage; $3750.

6503 JOSEPH AVE., ST. LOUIS COUNTY 4-room brick and stucco bungalow; first-class condition; $3500.

BUNGALOW, NEAR ASHBY AND LACKLAND AVE. St. Louis County; 6 rooms and bath; water, electric light; lot 100x160; $3500.

Fletcher R. Harris Realty Co. 200 N. 4th MAin 5509

Open Daily 2:00 to 9:00 P. M. 4663 Farlin av.; modern 5-room brick bungalow; priced for quick sale. KNICKMEYER-FLEER, COlfax 3425.

Southwest

5 R'ms, Bath, $2500 6805 Scanlon av.; lot 50x208; terms. GANNON-FRANKE REALTY CO. 1008 Chestnut st. CH. 1552.

6830 BRADLEY Beautiful 5-room bungalow, on exclusive bungalow street; a buy. FEDERER 2610 GRAVOIS PRospect 1519

6833 GRAVOIS Four-room cottage, modern; right at busiest shopping district on Gravois. Buy it now cheap. Hold for future increase in value. FEDERER 2610 GRAVOIS PRospect 1519

NEOSHO, 5300—5 rooms, garage; well built; priced to sell. Owner, PR. 8694.

FLATS, APARTMENTS, FOR SALE

South

PICKER, 1606—Two-family, 3-3; only $2500. STEIS-JERABEK, GRand 1995.

RESIDENCES FOR SALE

South

A REAL OPPORTUNITY For a couple to have fine home, good living and make money. 3137 Lafayette av.; 20 rooms, arranged in small units, completely furnished; building, business and all at a very low price. LAclede 8989.

West

$4650 5219 Maple; 8-room modern residence; reduced from $8000; terms. JAMES P. MANNION, 316 Fullerton Bldg. GAr. 4248.

INVESTMENT PROPERTY

EIGHTH, 1834-36 S.—10-family tenement, $5500. Steis-Jerabek, GRand 1995.

FARMS FOR SALE

Illinois

40 ACRES—LEVEL, RICH SOIL; FIVE MILES FROM GRANITE CITY; EXCHANGE FOR CLEAR CITY INCOME PROPERTY. 346 N. BOYLE.

FARMS WANTED

FARMS Wtd.—Have cash buyers for Illinois farms. Call Stafford, EAst 43, or 204 Murphy Bldg., E. St. Louis Ill.

TIMBER LANDS

SIX ACRES—Firma, Mo., St. Charles County; on water; sacrifice. CH. 7849.

FINANCIAL

MONEY WANTED

MONEY Wtd.—$200, 60 days, 10 per cent interest; steady position; A1 references. Box F-14, Post-Dispatch.

$2500 first deed. 2626-30 Delmar; ample security. Call ST. 1822.

LOANS ON REAL ESTATE

1ST DEED $$$—For apartments, homes. FRANK A. SINGER, INC. MA. 2142.

WILL make or buy first deeds trust. Chas. J. Baker, 5826 Neosho.

AUTOMOBILES

Wanted to Hire

TRUCKS, trailers; haul coal; pay weekly; supply gas. A. B. C., 1200 Gratiot.

USED AUTOMOBILES

Wanted

100 CARS AND TRUCKS WANTED AT ONCE. CASH WAITING. MONARCH, 3137 LOCUST

AUTOS AND TRUCKS Wtd.—Cash, trade. MUlberry 2311. 4716 Natural Bridge av.

AUTOS Wtd.—See us before making loan or selling; we pay highest prices; mortgarages paid. LAclede 5910. 2819 Gravois

AUTOS bought, loans, any age, any time. Klink, 2246 S. Grand. LAclede 5656.

AUTOS Wtd.—Any condition; highest prices. 4010 Gravois. LAclede 6360.

CARS WANTED BADLY. SEE US FIRST; MORTGAGES PAID OFF; BRING TITLE, GET CASH. UNITED NATIONAL, 4718 DELMAR.

FORDS, Chevrolets wanted; cars and trucks, and other makes; cash paid. 3114 Cass av. FRanklin 7540.

USED CARS Wtd.—Just starting; pay cash. 2651 Gravois. PRospect 8806.

WILL pay cash for one ton panel body truck. Phone CH. 9095.

Broughams For Sale

1931 Auburn Bro'ham Very beautiful car; new tires; very low mileage; a steal at $445. Liberal trade; small weekly terms. Frampton Sales Co., 3301 Locust

Franklin Brougham Late '29; equipped with 6 wire wheels, fender wells, trunk rack; original finish, like new; this car is in excellent condition throughout; priced to sell today, $375; E-Z terms; your car in trade. L. M. STEWART, INC., 3016 LOCUST.

1932 HUDSON BROUGHAM Officials' car; you can't tell it has been used; save $700 on this buy. HUDSON-FRAMPTON Hudson-Essex Distributors 3301 Locust. 4525 Delmar.

Cabriolets For Sale

CHEVROLET—Cab, late 1931; practically new; $265; terms. 2704 McNair.

FORD—1931 cabriolet, $185. DOWNTOWN CHEV., 2300 OLIVE

Coaches For Sale

'30 BUICK COACH Like new; liberal trade; only $325. DOWNS-MEIER, 4561 DELMAR.

1933 Chev. Coach Same as new; small trade accepted; balance small weekly terms. HUDSON-FRAMPTON, 4525 Delmar.

Chevrolet Coach, 1932 TODAY'S $350 SPECIAL Five others, all thoroughly reconditioned, ready to drive. HARDY CHEVROLET 5616 Gravois at Bates. Riverside 8030

1932 Chev. Coach Sure a honey; see it today; only $385. Liberal trade and easy terms. Frampton Sales Co., 3301 Locust

'27 Chevrolet Coach, $37.50 FRANKE AUTO SALES, 4811 DELMAR.

CHEVROLET — 1930 coach, $195; like new; trade, terms. 2819 Gravois.

CHEVROLET—1931 coach; runs perfect; $255; terms. 2415 Cass.

CHEVROLET—Late '32 coach; almost new; bargain; trade, terms. 2819 Gravois.

CHEVROLET—Coach; late 1928; good condition; bargain; $50. 2638 Lynch.

CHEVROLET—1928 coach; good condition; $60 cash. 2819 Gravois.

CHEVROLET—'30, wire wheels, $225; trade. Calkins, 4229 W. Nat'l Bridge.

CHEVROLET—Coach; late 1929; runs perfect; $125; trade, terms. 2638 Lynch

CHEVROLET—Coach, '30, w. w., $235. DOWNTOWN CHEV., 2300 OLIVE

CHEVROLET—Coach, latest 1932; almost new, $350; terms. 2704 McNair.

DODGE—Coach; latest 1929; almost new; bargain; terms, trade. 2638 Lynch.

ESSEX — 1929 coach; perfect condition; $95; trade, terms. 2819 Gravois.

ESSEX COACH—1931, like new; $40 down, must sell. 2354 Whittemore.

'29 FORD COACH Runs like new; A1; only $115. DOWNS-MEIER, 4561 DELMAR.

FORD—Coach; '30; $160. DOWNTOWN CHEV., 2300 OLIVE

FORD — 1931; good condition; private; make offer. RI. 0740J.

FORD—Tudor; late 1930; like new; $195. 1915 N. 9th st.

HUDSON—1930 coach, $185; perfect; bargain; trade, terms. 2819 Gravois.

1932 Oldsmobile Coach Late model, original finish, used by very careful owner; this is a real buy; see today. STEINER-FAHRENKROG, 3136 LOCUST.

OLDSMOBILE—1933 coach, de luxe, side mounts, equipped with radio; run 3100 miles; bargain; trade, terms. 2819 Gravois.

OLDSMOBILE — 1929 coach, $135; like new; trade, terms. 2819 Gravois.

1933 PLYMOUTH COACHES Low mileage; extra good car; two to select from; only $475. Dexter Chev. Co., 6336 S. Grand

'32 P. B. Plymouth Coach, new car appearance..... $140 Down 3657 OLIVE ST.

PLYMOUTH—Coach, P. B., late 1932, like new; trade, terms. 2704 McNair.

PONTIAC—Late 1929 coach; runs good; bargain; terms, trade. 2415 Cass.

STAR—Coach, new tires, runs good, $25 cash. 2819 Gravois.

Coupes For Sale

'28 Buick Standard 6 COUPE Five-passenger, like new; bargain; terms. PIERCE-ARROW DISTRIBUTORS, ROsedale 0188. 4613 Washington.

'27 BUICK LITTLE 6 COUPE Good tires; runs fine; make offer. MOTORKAMP, 3615 Delmar. JE. 8828.

BUICK—29-26 coupe; $200. DOWNTOWN CHEV., 2300 OLIVE

BUICK—1929 standard coupe; perfect, like new; trade, terms. 2819 Gravois.

BUICK—'30, 5-passenger coupe, $315. DOWNTOWN CHEV., 2300 OLIVE

CHEVROLET—1931 coupe	$245
1931 Chevrolet coach	265

Bargain prices on good used cars. Dexter Chev. Co., 6336 S. Grand

USED AUTOMOBILES

Coaches For Sale

TEVIS DEALER 3003 LOCUST ALWAYS OPEN

EVERY CAR A GENUINE BARGAIN

1931 FORD TUDOR, now	$245
1931 FORD TOWN SEDAN	$295
1931 FORD COUPE, now	$245
1932 CHEVROLET COACH, now	$385
1932 CHEVROLET COUPE, now	$385
1930 OLDS CABRIOLET, now	$265
1932 FORD V-8 TUDOR, now	$350
1926 FORD PANEL, now	$ 25
1926 VICTORY 1-TON PANEL	$ 60
1929 DODGE COUPE, now	$195
1928 FORD SPORT COUPE	$ 95
1930 PONTIAC COACH, now	$195
1925 PACKARD 4-PASS. COUPE	$ 65
1928 ESSEX COACH, now	$ 65
1928 FORD ROADSTER	$ 50

29 TO CHOOSE FROM—ALL MAKES

FORDS & CHEVS.

	Down
'32 V-8 Coach or Coupe	$85.00
'31 Coupe; rum. seat; very clean	55.00
'29 Coupe or Roadster; bargains	30.00
CHEVROLETS	
'32 Coach or Coupe, like new	$95.00
'31 Coupe or Coach; see 'em	60.00
'30 Coach, wire wheels; hurry	50.00
'29 Coupe; make it snappy	40.00

We Trade and Give Long Terms GUARANTY, 2936 Locust. JE. 2464.

Coupes For Sale

CHAMBERS USED CARS—PROSPECT 7400

1928 Chevrolet Coupe	$ 65
1928 Ford Phaeton	65
1926 Chevrolet Touring	15
1929 Plymouth Coupe	175
1925 Lincoln Phaeton	150
1932 Willys Sedan	325
1931 Chevrolet Coupe	295
1930 Ford Coach	235
1931 Studebaker 8 Sedan	350
1931 Dodge Sedan	345
1932 Ford Tudor	385
1930 Essex Sedan	185
1931 Ford Sedan	265

(75 cars on hand) (Special terms, low down payments) USED CARS—PROSPECT 7400 **3863 S. GRAND**

Chevrolet Coupe 1932 TODAY'S $350 SPECIAL Many other bargains. Special terms. HARDY CHEVROLET 5616 Gravois at Bates. RIverside 8030

'31 Chevrolet Coupe Newly painted, new tires; A1 mechanically; condition guaranteed; $265; will trade. MacCARTHY, FORD, 6153 DELMAR.

CHEVROLET—1932 sport coupe; low mileage; $395; 1932 Chevrolet coach, $385. Dexter Chev. Co., 6336 S. Grand

CHEVROLET—1930 sport coupe; like new; cheap; trade, terms. 2819 Gravois.

CHEVROLET—Late, 1930; standard marroom, $195; terms, trade. 2415 Cass.

CHEVROLET—1929 sport coupe; perfect bargain; trade, terms. 2819 Gravois.

CHEVROLET—1931 coupe, $295. DOWNTOWN CHEV., 2300 OLIVE

CHEVROLET—Coupe, late 1929, perfect condition, $115. 2704 McNair.

CHEVROLET — 1931 sport, side mounts; perfect; trade, terms. 2819 Gravois.

CHEVROLET—Coupe, late 1932, like new, $345; terms. 2704 McNair.

CHEVROLET—1932 coupe; almost new; bargain, trade; terms. 2819 Gravois.

1931 Chrysler 8 Coupe Sport; has appearance of new car; equipped with 6 wire wheels, metal tire covers, fender wells, trunk rack, Philco radio; if you see this car you will buy it at $495; E-Z terms, or your car in trade. L. M. STEWART, INC., 3016 LOCUST.

CHRYSLER 66—Sport coupe; late 1930; rumble; perfect; $235; see this first; terms. 1915 N. 9th st.

DODGE—1927, 4-passenger coupe, perfect condition; $28 cash. 2819 Gravois.

'33 Terraplane Coupe Sales Manager's car; run very few miles. Was $685.00, Cut to $645.00 Liberal Trade, Small Weekly Terms. HUDSON-FRAMPTON 3301 Locust. 4525 Delmar.

1931 Essex Coupe Brand-new tires; not a scratch on it. Only $75 down; $18.66 per month. HUDSON-FRAMPTON, 4525 Delmar.

'31 Ford Standard Coupe Clean, very good; underpriced; $245. MOTORAMP, 3615 Delmar, JE. 8828. Others all inside dry and warm.

'32 Ford Coupe. Don't miss this buy..... $350 Terms 3657 OLIVE ST.

FORD 1929 COUPE Rumble seat; very good condition; only $110; terms, trade. FRANKE AUTO SALES, 4811 DELMAR.

'31 Ford Coupe, original finish, perfect motor...... $75 Down 3657 OLIVE ST.

FORD—1929 sport coupe; perfect condition; $95; trade, terms. 2819 Gravois.

FORD—Late, 1929 standard coupe, $85; terms, trade, 2415 Cass.

FORD—1931 coupe; good as new; bargain; trade, terms. 2819 Gravois.

FORD—Victoria coupe, late 1931, like new, $245, terms. 2704 McNair.

FORD—1929 coupe, $85; real bargain. 3536 Easton.

FORD—1930 sport coupe; like new; cheap; trade, terms. 2819 Gravois.

NASH SPECIAL COUPE Dual ignition; 6-ply heavy duty tires; natural; $225. MOTORAMP, 3615 Delmar. JE. 8828.

OLDSMOBILE—'33 sport coupe; run 3000 miles; trade, terms. 2819 Gravois.

PIERCE—1929 sport coupe, $75 down; beautiful; sacrifice. 3536 Easton.

'32 Plymouth Coupe Like new; dark green; cream wheels; trade your '29 coach as down payment. PLYMOUTH DEALER, 4561 DELMAR.

'32 Plymouth Coupe P. B. Has Philco radio like new; $435; trade, terms. 4561 Delmar.

PONTIAC—Coupe; late 1928; perfect condition; bargain; $85. 2638 Lynch.

PONTIAC—Coupe, latest 1931, almost new, $265, terms. 2704 McNair.

ROCKNE — 1932 two-passenger; rumble; beautiful condition. STEINER-FAHRENKROG, 3136 Locust.

Roadsters For Sale

BUICK—1929 sport roadsters, $50 down. Real class; sacrifice. 3536 Easton.

CHEVROLET—De luxe roadster, late '31; fender wells, trunk, many extras; $265; a real buy. 1915 N. 9th st.

FORD—1931 sport roadster; side mounts; metal tire cover; almost new; trade, terms. 2819 Gravois.

Ford '28 Roadster, $32.50 FRANKE AUTO SALES, 4811 DELMAR.

FORD—1929 sport roadster; new tires; runs good; $60. 2819 Gravois.

FORD—Roadster, 1929, rumble seat, perfect condition. Terms. 3114 Cass.

1931 Hupmobile 8 Sport Roadster Here is a real car with very low mileage; equipped with six wire wheels, fender wells, trunk rack, Philco radio, hot-water heater; bargain; $395. EZ terms or your car in trade. L. M. STEWART, INC., 3016 Locust.

Packard Sport Roadster 6 wheels, 2 spotlights, etc.; tires 90 per cent; new motor; A1; $285, $95 down will trade. MacCARTHY, FORD, 6153 DELMAR.

WILLYS—Roadster, late 1931, like new; $135; terms. 2704 McNair.

USED AUTOMOBILES FOR SALE

Rederer-Rengers, Inc.

IN THEIR NEW HOME

Locust at 23rd

Offer the finest selection of used cars under one roof in the city. Inspect our cars, then compare prices and ask about our unconditional guarantee. Price alone is not the only way to base the proper value. Many have new paint and are retired.

64 Cars

TO SELECT FROM—ALL MAKES AND MODELS

1928 47 Buick Sedan	1931 Reo Sedan
1932 Chevrolet Coupe	1932 Plymouth Coach
1932 Chevrolet Coach	1930 Packard De Luxe Sedan
1930 Buick Sedan	1929 Buick Master Sedan
1928 Nash Advance Coupe	1929 Roosevelt Sedan
1932 Pontiac Sedan	1928 Oldsmobile Sedan
1931 Auburn Sedan	1928 Peerless Sedan
1930 Buick Sport Coupe	1931 Buick Sedan
1929 Buick 5-Pass. Coupe	1931 Studebaker Commander Sedan
1928 Buick Standard Sedan	1931 Buick Sport Roadster
1930 Chevrolet Coupe	1929 Graham Sedan
1929 Pontiac Coach	1927 Buick 4-Pass. Coupe
1928 Cadillac 5-Pass. Coupe	1928 Moon Victoria
1932 Chevrolet De Luxe Sedan	1928 Peerless Coupe, R. S.
1929 Essex Coupe	1930 Reo Brougham
1930 Ford Coach	1929 Buick Standard Coupe
1931 Graham De Luxe Sedan	1928 Stearns-Knight Sedan
1931 Buick Coach	1929 Nash Advance Coupe
1929 Hudson R. S. Coupe	1928 Buick Coach
1930 Buick 5-Pass. Sedan	1929 Chevrolet Sedan

Remember, Your Present Car in Trade and Long Easy G. M. A. C. Terms on Balance

OPEN NIGHTS TILL 9:30 — CHESTNUT 5125

People! Read This!

Act quick if you want a bargain. It stands to reason you can save money by buying from a Finance Co. Beat these prices if you can. Prices cut to the bone. Don't buy before seeing our big bargains.

22 FORDS — **25 CHEVROLETS**

'29 Coach ..$ 55	'30 Roadster $125	'29 Coach ..$ 85	'31 Coach ...$250
'29 Coupe .. 75	'31 Coupe .. 195	'29 Coupe .. 65	'32 Roadster. 325
'29 Sedan .. 150	'31 Coach .. 225	'30 Coach .. 165	'32 Sedan .. 395
'30 Coupe .. 150	'32 Coach .. 295	'30 Coupe .. 145	'28 Coupe .. 125
'30 Coach .. 165	'32 Coupe .. 275	'31 Coupe .. 225	

125 OTHERS

'27 Chevrolet.$ 35	'24 Nash ...$ 18	'29 Chrysler $165	'30 Oakland $250
'28 Ford ... 45	'29 Ford ... 60	'32 Dodge .. 375	'29 Packard . 245
'29 Ford ... 60	'30 Studeba'r. 95	'31 De Soto . 195	'31 Stude. .. 295
'27 Pontiac . 45	'28 Whippet . 50	'30 Essex .. 95	'32 Plymouth. 295
'27 Chrysler . 75	'28 Essex ... 43	'31 Essex .. 175	'33 Plymouth. 575
'27 Auburn . 75	'25 Moon ... 25	'29 Essex .. 65	'31 Willys .. 275
'28 Hudson . 55	'26 Chevrolet. 35	'31 Graham . 195	'28 La Salle . 265
'28 Oldsmobile 50	'29 Graham . 150	'31 Hupmobile 375	'29 Peerless . 125
'27 Gardner . 35	'30 Plymouth. 225	'30 Hupmobile 225	'31 Peerless . 375
'29 Nash ... 150	'31 Austin .. 145	'30 Hudson . 175	'29 Plymouth. 145
'29 Essex .. 65	'31 Auburn . 350	'29 Hupmobile 175	'31 Chrys.DL. 375
'30 Essex .. 95	'31 Buick .. 345	'28 Hudson . 65	'29 Buick .. 175
'28 Studeba'r. 75	'30 Buick .. 210	'31 Oldsmob'e 295	'30 Durant . 125
'28 Jordan . 35	'31 Chrysler ..295	'29 Oldsmob'e 125	'29 Gardner . 75
'28 Chrysler . 85	'30 Chrysler .. 240	'31 Pontiac . 250	'31 Marmon . 295

TERMS—$15, $25, $50, $75 DOWN

Trade Your Car as a Down Payment—No Cash Needed

WELFARE FINANCE CO.
1039 N. GRAND — 2926 LOCUST

TRADE YOUR CAR FOR A BETTER USED CAR!
At RAHMBERG'S Lot
3700 S. KINGSHIGHWAY

	DOWN		DOWN
Chevrolet Sedan, a good family car	$20	1932 Plymouth P B Coupe, air wheels; like new	$145
1928 Chevrolet Coupe, condition	$25	1932 Plymouth PB 4-Door Sedan, can't be told from new	$145
1928 Pontiac Cab, good transportation	$20	1932 Chevrolet Coach; this car has had exceptional care	$130
1928 Essex Coach, tires, paint, mechanically A1	$25	1931 Hupmobile "6" Sedan, clean as a pin	$110
1930 Ford Sport Roadster, exceptionally clean	$50	1930 Studebaker Sedan, exceptionally clean	$75

75 OTHER MAKES AND MODELS TO CHOOSE FROM
TERMS **DODGE—PLYMOUTH DISTRIBUTORS** TRADE
OPEN EVE. 3700 S. KINGSHIGHWAY FL. 5250

Sedans For Sale

1931 Auburn Sedan $75
Down; very beautiful; trade.
4720 DELMAR UNITED NATIONAL FINANCE CO.

1931 Auburn Phaeton Sedan
...tional bargain; only $325; terms, trade.
FRANKE AUTO SALES, 4811 DELMAR.

1931 BUICK 8-57 SEDAN
Very low mileage; clean as a pin; can hardly tell it from a new one; E-Z terms, or your car in trade.
L. M. STEWART, INC., 3016 LOCUST.

'30 Buick Sedan
5-passenger, like new; bargain; terms.
PIERCE-ARROW DISTRIBUTORS,
ROsedale 0188. 4812 Washington.

BUICK SEDAN, $95.00
Late '27; this is a clean car, with perfect motor and good tires; E-Z terms.
L. M. STEWART, INC., 3016 LOCUST.

Buick Sedan, very clean; several others to choose from. **$85** Down
3657 OLIVE ST.

BUICK—Late '31 sedan; light 8; almost new; bargain; trade, terms. 2819 Gravois

BUICK—1930, clean job, $425; no dealer; take smaller car. 2524 W. Sullivan.

CADILLAC—1929 club sedan; $100 down; beautiful; sacrifice. 3536 Easton.

1931 Chev. Sedan $265
New car appearance; new tires; 30-day guarantee; your terms.
4720 DELMAR UNITED NATIONAL FINANCE CO.

CHEVROLET—1931, 6 w. w. sedan, $325.
DOWNTOWN CHEV., 2300 OLIVE

CHEVROLET—Sedan, late 1927, runs perfect; $50, new tires. 2704 McNair.

CHEVROLET—1932 sedan, $415.
DOWNTOWN CHEV., 2300 OLIVE

CHEVROLET—Sedan, latest 1932; real bargain; trade, terms. 2704 McNair.

Chrysler 8 De Luxe Sedan
Late '31; equipped with 6 wheels, fender wells, trunk rack, metal tire covers; car is perfect in every way; special price this week, $595.
L. M. STEWART, INC., 3016 LOCUST.

CHRYSLER 65 SEDAN
A light four-door Sedan, with perfect motor; excellent finish; all new tires; $225; E-Z terms.
L. M. STEWART, INC., 3016 Locust.

1933 DODGE SEDAN
Driven Very Few Miles; Has Radio;
Save Big Money on This Car.
HUDSON-FRAMPTON
3301 Locust. 4525 Delmar.

DODGE—1928 fast sedan; $95; balance ... 1915 N. 9th st.

DODGE—Senior 6 sedan; original paint; Reo, '27, 2-door, $55. 2415 Cass.

Sedans For Sale

DODGE—1930 sedan; like new; bargain; trade, terms. 2819 Gravois.

DURANT 65—Sedan, late '29; perfect; 95; bargain. 1915 N. 9th st.

Terraplane "8" Sedan
DEMONSTRATOR
Sells for $849.00, Cut to $695.00
Liberal Trade, Small Weekly Terms.
New Car Guarantee.
HUDSON-FRAMPTON
3301 Locust. 4525 Delmar.

ESSEX—Latest 1931 sedan; almost new; $265; trade, terms. 2819 Gravois.

ESSEX—Sedan, late 1929, runs perfect, new tires, $120. 2704 McNair.

FORD—1932 de luxe 8 4-door sedan; shatter-proof glass, radio, many other extras; is in the most beautiful condition throughout; reasonable.
STEINER-FAHRENKROG, 3136 Locust.

'29 Ford Tudor; runs good. Just think, only.......... **$95** Terms
3657 OLIVE ST.

'32 Ford Tudor, splendid value. See today......... **$350** Terms
3657 OLIVE ST.

'27 Ford Sedan. Less than car fare........ **$35** Only
3657 OLIVE ST.

FORD—Tudor; late 1930; almost new; bargain; $160; terms. 2638 Lynch.

FORD—1931 tudor sedan; good as new; trade, terms. 2819 Gravois.

FORD—Tudor; late 1929; perfect condition; cheap; trade, terms, 2638 Lynch.

FORD—Town sedan; like new; $275; must sell. 2123 Crescent. EV. 4971.

FORD—Town sedan, latest 1931, almost new, trade, terms. 2704 McNair.

1930 Graham Sedan
Looks and runs like new. See before you buy; small down payment; balance easy weekly terms.
Frampton Sales Co., 3301 Locust

1930 GRAHAM SEDAN
Motor overhauled, shatter-proof glass, good tires, seat covers, $325.
ARCHER-MANN MOTOR CO.,
FR. 6402. 314 N. Sarah, at Lindell.

GRAHAM-PAIGE—Sedan, 1929, like new, $135, terms. 2704 McNair.

HUDSON—1929, exceptionally good condition; bargain, $165.
STEINER-FAHRENKROG, 3136 Locust.

HUDSON—Latest 1931 sport sedan; almost new; trade, terms. 2819 Gravois.

The dependable kind of home workers—cooks, maids, nursegirls, second girls and others—read Post-Dispatch Help Wanted Columns, and are alive to opportunity.

AUTOMOBILE ACCESSORIES

SENSATIONAL OFFER
NATIONALLY KNOWN

AUTO RADIO All Electric **$22.95** COMPLETE — 75c DOWN 75c WEEK

ARVIN HOT WATER HEATER **$9.95** COMPLETE — 50c DOWN 50c WEEK

INSTALLED IMMEDIATELY DAY OR NITE

TRANSIT RADIO CO.
3736 WASHINGTON, Open Evenings — 5851 EASTON, E. St. Louis, 926 State St. — 3528 GRAVOIS, Sun. 'Til 1 P. M.

USED AUTOMOBILES

Warner Walsh Chevrolet Co.

1933 Chevrolet Coach Demonstra..	$550
1927 Chevrolet Sedan	65
1928 Studebaker Sedan	85
1926 Buick Sedan; clean........	100
1928 Buick Brougham	85
1928 Whippet "4" Coupe........	65
1928 Oakland Coupe	50
1930 Chevrolet Sport Roadster...	175
1926 Chevrolet Sedan	85
1928 Whippet "6" Sedan........	85
1929 Ford Pick-Up	75
1931 Chevrolet Coupe	335
1931 Chevrolet Sedan	360
1931 Chevrolet Coach	335
1931 Ford Sport Coupe.........	295
1930 Pontiac Sedan	175
1930 Ford Coach	210
1929 Ford Tudor	145
1928 Chandler Sedan	150
1929 International 1½-T. Truck.	225

Priced for the Careful Buyer
5148 Nat. Bridge

S. O. S.

CHEVROLETS OAKLANDS WHIPPETS $19.50 "28's"
Your Own Price
FORDS MOONS PONTIACS $29.50 AND
Low as $5 Down
CHRYSLERS DURANTS STUDEBAKERS $39.50 "29's"
Selling Out
BUICKS MARMONS PACKARDS $49.50 INCLUDED
OPEN NIGHTS
1814 Washington

SOUTH SIDE
LACLEDE 5110
3663 S. GRAND

'33 Chev. Sedan, $180 Down
A chance to save money.
'32 Chev. Coach, $135 Down
Almost new.
'31 Chev. Coach, $108 Down
Thoroughly reconditioned.
'30 Chev. Panel Trk, $60 Down
Dependable, real bargain.
'29 Chev. Sedan, $55 Down
Car overhauled—guaranteed.
Many others to select from. No reasonable offer will be refused.
3663 South Grand
LAclede 5110

LOW PRICES

Hupmobile coach; extra good......	$ 95
Buick sedan; a family car	75
Whippet sedan, very economical ...	75
Oldsmobile sedan; above average...	175
Essex sport coupe; rumble	100
Buick sport roadster	275
Chevrolet coach; very clean	165

Easy terms—Open nights.
KUHS BUICK PONTIAC
2837 N. GRAND

Sedans For Sale

1930 Hudson Sedan
Six wire wheels; looks and runs fine; see and drive today. Only $100 down, balance $3.50 per week.
Frampton Sales Co., 3301 Locust

Hudson 7-Pass. Sedan
Late '28; this is a very clean car, in perfect condition throughout; a bargain at $150.
L. M. STEWART, INC., 3016 Locust.

Hudson 4-Door Sedan
Sport model; trunk, 6 wire wheels, spotlight, hot-water heater, tires and paint like new; 18,000 miles; $275, $90 down.
MacCARTHY, FORD, 6153 DELMAR.

'29 Hupmobile Sedan
Five-passenger, like new; bargain; terms.
PIERCE-ARROW DISTRIBUTORS,
ROsedale 0188. 4812 Washington.

NASH 870 SEDAN
Late '31; very low mileage; original finish; this car is like new in every detail; guaranteed perfect; $350; E-Z terms.
L. M. STEWART, INC., 3016 LOCUST.

NASH SEDAN
Original finish, motor overhauled, good tires $145.
ARCHER-MANN MOTOR CO.,
FR. 6402. 314 N. Sarah, at Lindell.

1932 NASH 970 SEDAN
Very low mileage; this little sedan is like new in every detail; guaranteed perfect; a real bargain, $450; E-Z terms.
L. M. STEWART, INC., 3016 LOCUST.

NASH—1931 sedan, like new; bargain; $295; trade, terms. 2819 Gravois.

NASH — Sedan, 1933, cost $1050; radio; $495; trade, terms. 5870 Easton.

OLDSMOBILE—Sedan, in very good condition; looks good; only $195.
STEINER-FAHRENKROG, 3136 Locust.

OLDSMOBILE—'28, wire wheels, side mounts, $95, terms. 2246 S. Grand.

.50c DOWN 50 WEEKLY

AUTO HEATERS

See the New 1934 Model ARVIN Hot-Water Heater Before You Buy. Three Models to Choose From. Priced as Low as......... **$9.95** Complete

NEW ILLUMINATED SWITCH with which you can regulate the temperature of your car to suit yourself.

Also Complete Line of Auto Radios—$10.00 and Up

TRAVEL RADIO CO.
Travel With Music
Drive in Our Garage for Demonstration. FREE PARKING. No Obligation to Buy.
1354 N. Kingshighway 1 Door South of Sears, Roebuck ROsedale 1750
OPEN EVENINGS SUNDAYS
Heaters and Radios Installed Any Hour

THIS AD TELLS THE STORY
SHOP EVERYWHERE—READ ALL THE ADS "BUT" SEE US BEFORE BUYING

AUTO RADIOS
MOTOROLA
PHILCO
ARVIN
AND OTHER LEADING MAKES
$39.95 INSTALLED
$1 PER WEEK

NO—MONEY DOWN
NO—CARRYING CHARGE

TIRES — BATTERIES — HEATERS
ROTHMAN TIRE CO.
5443 Easton — FOrest 9554

USED AUTOMOBILES

OLLIE HAUPT

Model "T" Ford sedan, ready to go..	$ 25
Buick (6) coupe, motor perf.; rumble	85
'27 Dodge fordor, just like new; bargain.	
'30 Chev. fordor sedan, motor perfect.	$210
'30 Chevrolet del. coach, like new...	195
Chrysler coupe, finer 70, orig., rumb.	145
'29 Olds coupe, just like new.......	165
'28 Chrysler sedan, motor, tires perf.	95
'30 Ford coupe, very latest, rum. seat	175
'31 Ford very latest coach, like new.	235
'29 Olds Patrician sedan, like new...	175
'32 Plymouth latest sedan, fr. wheel'g	345
'31 Ford very latest std. coupe, perf.	225
'31 Chev. sedan, very latest, like new	275
'32 Plymouth latest del. cpe., fr. wh.	325

Open evenings. Really trade. Your own terms
4166 OLIVE

Sedans For Sale

OLDSMOBILE—Sedan, 1933; big bargain; $595; terms, trade. 5870 Easton.

PACKARD—Latest 1931 sedan; light 8; perfect condition; like new; bargain; trade, terms. 2819 Gravois.

PEERLESS — Six-cylinder sedan, 4-wheel brakes, good condition, only $195.
STEINER-FAHRENKROG, 3136 Locust.

1932 Plymouth Sedan
This car is in wonderful condition throughout, with very low mileage; a bargain; $325; E-Z terms.
L. M. STEWART, INC., 3016 Locust.

1932 Plymouth Sedan $50
Down; free wheeling; beautiful; trade.
4720 DELMAR UNITED NATIONAL FINANCE CO.

PLYMOUTH—1932 sedan; almost new; bargain; trade, terms. 2819 Gravois.

PLYMOUTH—Sedan, 1933; bargain; trade, terms. 2704 McNair.

PONTIAC—Late 1932 sedan; almost new; bargain; trade, terms. 2819 Gravois.

REO FLYING CLOUD—Sedan, 1932, beautiful condition; priced to sell.
STEINER-FAHRENKROG, 3136 Locust.

REO ROYALE—1933 custom sedan, driven 5500 miles; guaranteed the same as new; terms.
STEINER-FAHRENKROG, 3136 Locust.

REO—1930 sedan; like 6; like new; $195; trade, terms. 2819 Gravois.

ROCKNE SEDAN
Late 1932; you can't tell this car from a new one; special price this week, $395; E-Z terms.
L. M. STEWART, INC., 3016 LOCUST.

Studebaker Spt. Sedan
1930 model; equipped with 6 wire wheels, fender wells, trunk; has all appearance of a new car; we will guarantee this car, for only $295; E-Z terms.
L. M. STEWART, INC., 3016 LOCUST.

STUDEBAKER—7-passenger President 8, late model; driven 34,000 miles; very reasonable; will take small car as part payment. 704 Goodfellow.

STUDEBAKER—Dictator, 1930; good condition; $200; terms; quick sale; private owner. FOrest 9279.

USED AUTOMOBILES

Chevrolets Fords Oldsmobiles
All models Coupes, Sedans, Coaches—'28, '29, '30, '31, '32, '33. We have them; all reconditioned and guaranteed. Lowest prices in town. Buy from a reputable dealer.
GREBE—Oldest Olds Dealer
3600 S. Kingshighway FL. 0800

Touring Cars For Sale

'30 BUICK PHAETON
7-passenger de luxe model; 6 wheels, tires like new; driven 15,000 miles; A1 every respect; $295; will trade.
MacCARTHY, FORD, 6153 DELMAR.

Trucks For Sale

Autumn Clearance Sale
GMC 2½-ton van, 34x7 duals; entire job in A1 shape, new paint. GMC 2½-ton stake body, designed for beer hauling; good condition. Federal 2½-ton chassis and cab, 164-inch wheelbase; overhauled; in tiptop shape. GMC 2½-ton, 141 inch wheelbase; chassis and cab; suitable for coal or dump body. Several smaller units to choose from of various makes. All priced to sell. Small down payment. Easy terms.
General Motor Truck Co.
2640 WASHINGTON. JEFFERSON 0300.

CHEVROLET TRUCK
1929 model light delivery truck; new tires; bargain; $125; E-Z terms.
L. M. STEWART, INC., 3016 Locust.

Chevrolet 1929 Truck
Chassis and cab; $82.50; 1½ ton; terms, trade.
FRANKE AUTO SALES, 4811 DELMAR.

'32 CHEVROLET TRUCK, $365
Dual wheels, factory cab, terms.
HARDY CHEVROLET, 5616 GRAVOIS.

CHEVROLET—'31; 1½-ton panel; A1 condition; real bargain; $75 down; others. Barney's, 4411 Manchester.

CHEVROLET—1931, 1½-ton; closed delivery; $195; terms. 3536 Easton.

CHEVROLET—1931; dual wheels; $85 down; trade. 3631 Easton.

CHEVROLET—'27 coal truck, $69; '29 Ford coal truck, $50 down. 2811 Easton

CHEVROLET—Chassis; ton and half; 1931; bargain; terms. 3114 Cass.

CHEVROLET—Panel truck; ½-ton; perfect, $95 or offer. 3854 Easton.

CHEVROLET—'32, de luxe panel; $285.
DOWNTOWN CHEV., 2300 OLIVE

DORRIS—Chassis and cab; ton and half; cheap. 3114 Cass.

ELYSEE—Custom built panel, $195.
DOWNTOWN CHEV., 2300 OLIVE

Opportunities to get into a paying business are easily found through the classified "Business For Sale" columns of the Post-Dispatch.

TIRES FOR SALE

WANT TIRES?
TIRES ON TIME
NO CASH DOWN
Ride on **Firestone** Gum-Dipped Balloons

Everybody Welcome No Delay—Get Tires at Once — 50c Per Week All Sizes

Also
TRUCK TIRES
Open Evenings
Sunday Till 1 P. M.

S & L'S 5 LARGEST CREDIT TIRE STORES in ST. LOUIS
920 S. VANDEVENTER at CHOUTEAU
6300 EASTON — 2600 CHOUTEAU
GRAND and PAGE — Cor. 3100 LOCUST

Buy Now for the Future

NO CASH DOWN! ON **INLAND** SUPER
TIRES
6-PLY UNDER TREAD
20,000-MILE GUARANTEE

LOOK at these PRICES

PASSENGER		TRUCK TIRES	
4.40-21	$4.60	30x5	$16.30
4.50-20	4.70	32x6, 8-ply,	$22.50
4.50-21	4.85	32x6 10-ply,	$28.50
4.75-19	5.85		
4.75-20	6.05		
5.00-19	6.60		
5.00-20	6.80		
5.25-19	6.65		

Hot-Water Heaters, Complete.............. **$8.95**
BATTERY $3.25
Not Rebuilts—Exchange—Guaranteed
OLIVE TIRE CO
2701 WASHINGTON

Trucks For Sale

10 FORD, Chevrolet ton trucks; low price, terms, trade. 2506 S. Jefferson.

FORD—Pickup, '30; $175.
DOWNTOWN CHEV., 2300 OLIVE

FORD—1930 sedan; delivery; runs perfect, $145; terms. 2415 Cass.

FORD—AA duals, $110; trade. Calkins, 4229 W. Natural Bridge.

FORD—Pickup, '31; bargain; $225; trade. Calkins, 4229 W. Natural Bridge.

INTERNATIONAL—3-ton, with coal body, $100.
STEINER-FAHRENKROG, 3136 Locust.

INTERNATIONAL—1931 truck; dual wheels; $75 down; trade. 3631 Easton.

INTERNATIONAL—1932, chassis and cab; like new; terms. 3114 Cass.

REO—Panel truck; three-quarter ton; bargain; $85. 3114 Cass.

WHITE—Truck; coal body; ton and half; pneumatics; cheap. 3114 Cass.

Automobiles For Sale—Miscellaneous

RIEFLING
Riefling reliability means protection when buying used cars; good selection of makes and styles; liberal terms; trade in your car.
2501 S. Jefferson Open Evenings
"We Pay Cash for Used Cars"

Accessories, Parts—For Sale

BATTERY—Bargains, $1.50, exchange; guaranteed; special sale. 2616 Morgan.

Auto Bodies For Sale

50 ICE, coal, van, stake bodies. Traffic Body Co., 5300 N. Second. CO. 2200.

LOANS ON AUTOMOBILES

AUTO LOANS
AUTOS AND TRUCKS
Oldest auto finance company on Locust St. Refinancing; payments reduced; more money advanced. Loans made in 5 minutes anywhere in Mo. and Ill. Open evenings and Sundays.
Guaranty Motor Corp.
2936 LOCUST JEfferson 2464

BORROW ON YOUR AUTO OR TRUCK
LOANS MADE IN 5 MINUTES LOW RATES
VALLEY FINANCE CORP.
2911 OLIVE 5800 EASTON

AUTO LOANS—ANY AMOUNT
AUTO FINANCE CO.
3145 Locust St. JEfferson 3423
Gravois and Arsenal—LA. 3370
3500 Page—FR. 6711
OPEN EVENINGS

U. S. TIRES BUILT WITH TEMPERED RUBBER
ON **CREDIT**
NO CASH DOWN
Liberal Trade-In Allowance on Your Old Tires

SPECIAL PRICES BRAKE RELINING
FORD, CHEV. } $3.79
DODGE, DE SOTO, PLYMOUTH } $4.99

Open Evenings Till 8 O'Clock Sundays Till 2 P. M.
TWO STORES
ANCHOR TIRE STORES
1314 N. 13th St. — 1544 N. Broadway

TIRES ON TIME
NO CARRYING CHARGE
Famous MOHAWK Tires

Easy weekly payments and 60 days to pay. Winter's slippery streets will soon be here. Don't drive on worn, smooth tires. A "skid" or blow-out may result in a serious injury and cost you many times the price of a set of tires. Liberal allowance on your old tires.

FRAMPTON
4525 Delmar RO. 3300
OUR REPUTATION YOUR GUARANTEE

LOANS ON AUTOMOBILES

NEED CASH?
AUTO LOANS—$10 to $500
Auto and truck loans; 1927 to 1933 models. Just drive up to our door; get your loan in 15 minutes. No endorsers; confidential, courteous service. The oldest and largest in the city.
WELFARE FINANCE CO.
4 offices for your convenience.
1039 N. Grand—5893 Easton
3603 S. Jefferson—3601 Gravois

LOWER COST
Refinancing—
Payments Reduced
Terms: 1 to 12 Months
Auto Money CORPORATION
3152 LOCUST
3612 GRAVOIS
FR. 2339

LOANS ON AUTOMOBILES

WE CURE YOUR HEADACHES
We are not doctors, but most headaches are caused by financial worries. We have the medicine—a quick loan on your auto or truck, snappy service, human understanding. A Deal at Fidelity Is a NEW Deal.
AUTO LOANS $10 to $500
FIDELITY FINANCE CO.
5301 EASTON
Open Evenings Till 9 O'Clock

AUTO AND TRUCK LOANS
Refinancing, payments reduced, more money advanced. Easy payments. Pay as you ride. Lawful rates. Loans anywhere — Missouri and Illinois.
LOCAL FINANCE CORP.
N. W. CORNER GRAND AND PAGE
Open Until 9 P. M. Sunday Until 2 P. M.

LOANS ON AUTOS WANTED BADLY. CHEAP RATES. MONARCH, 3137 LOCUST

MONEY LOANED on any make car, any time, also bought. Klink, 2246 S. Grand.

TWO MEN ADMIT ROBBERY OF OIL STATION, GET 5 YEARS

Pair Stole $35 From Attendant at 1187 South Kingshighway; Negro Sentenced.

Irvin Eckhardt and Martin Barron pleaded guilty today of robbery of a gasoline station attendant last July 19 and were sentenced to five years each in the penitentiary by Circuit Judge Bader. They admitted taking $35 from Ralph Sell, attendant at 1187 South Kingshighway. Eckhardt is 33 years old and Barron 41.

Herman Reese, Negro ex-convict, was sentenced to five years in prison when he pleaded guilty of taking $5.35 from Emil Lucas, 6220 Natural Bridge road, at the point of a knife. The holdup occurred in an alley near Fourteenth street and Franklin avenue last Sept. 4.

LAUER'S—825 N. 6th
TRY THIS FAMOUS NEW 1934 PHILCO
10 DAYS AT OUR RISK
New type Tubes! Automatic Volume Control! Tone Control! Get police calls!
$29.50 EASY TERMS
LAUER FURNITURE CO. 825 N. Sixth St. Just South of Franklin
This new 1934 Philco will out perform many old radios that cost $150.00 or more. Use it for 10 days . . . note its selectivity, distance getting ability and remarkable rich, mellow tone. If you are not satisfied—return it and we will exchange it for any radio in our immense stock.

RAIL FARES REDUCED
2¢ SAFETY ECONOMY COMFORT SPEED
2¢ per mile is now the Standard Rate between all points on ILLINOIS TERMINAL RAILROAD SYSTEM
No surcharge for space in Sleeping or Parlor Cars

ANTI-HOLIDAY FARM GROUP ORGANIZING

Southwestern Iowans Forming Society to Oppose Agricultural Strike.

By the Associated Press.

DES MOINES, Ia., Oct. 27.—In opposition to the national farm strike, farmers in Southwestern Iowa are forming an anti-holiday organization whose principal function would be to keep farm produce moving to markets.

At Glenwood, farmers named Frank Buffington of Glenwood temporary chairman. Their action followed closely on the withdrawal of members of a company of Iowa National Guardsmen who were deputized by Sheriff William Demoss of Mills County to keep open the bridge over the Missouri River at Plattsmouth, Neb.

The guardsmen appeared as private citizens under instructions from State Adjutant-General Charles Grahl were not permitted to wear uniforms or carry side arms. Sheriff Demoss reported that some had put on uniforms when deputized, later changed to civilian dress.

St. Louisan Killed in Germany.

Special Cable to the Post-Dispatch.

RUESSELSHEIM - ON - MAIN, Germany, Oct. 27.—Franz William Cook, 35 years old, of St. Louis, Mo., employed at the Opel Motors factory, was found dead this morning. Police said he had been thrown out of an automobile in what appeared to be an accident.

DEBUTANTE GOES TO WORK AS PAGE

—Underwood & Underwood, from Associated Press.

KATHLEEN KNOX,

GRANDDAUGHTER of the late Philander C. Knox, member of the Cabinets of Presidents McKinley, Theodore Roosevelt and Taft. She has entered the employ of the Union Trust Co. of Pittsburgh, Pa., as a page, "to learn banking." She made her debut in Washington, where her parents, Mr. and Mrs. McCook Knox reside, and was presented at the court of St. James's last year.

LOUIS L. BOEHMEN DIES AT MUSICIANS' MEETING

Stricken After Making Speech; Formerly With Symphony, Also Practiced Law.

Louis L. Boehmen, musician and attorney, died of a heart attack yesterday afternoon while attending a meeting of the Musicians' Mutual Benefit Association at Musicians' Hall, 3535 Pine street. He was stricken after completing a speech vigorously opposing a resolution which would have reduced the pay of officers of the association.

Mr. Boehmen, who was 63 years old, played in the second violin section of the St. Louis Symphony Orchestra for 20 years, starting when he was 18. He withdrew in 1908, when he was graduated from the Washington University Law School, but retained his interest in music, playing in the Municipal Theater Orchestra for 10 years, until two years ago, and with the orchestra at the American Theater.

He also was a pianist and organist. His father, John Boehmen, a musician and one of the founders of the St. Louis Symphony Orchestra, died in 1926.

Active in politics, Mr. Boehmen was president of the Neun Republican Club of the Twenty-second Ward last January. In 1909 he was an unsuccessful candidate for Councilman.

Following the death of his wife in 1921, Mr. Boehmen resided at the home of his sister, Mrs. George B. Godfrey, 2620 Union boulevard.

The funeral will be held at 2 o'clock tomorrow afternoon from the Peetz Undertaking Co., Lafayette avenue and Longfellow boulevard, to Bellefontaine Cemetery.

SAN JOAQUIN STRIKE ENDS

Cotton Pickers Return "Under Protest," Leader Says.

By the Associated Press.

FRESNO, Cal., Oct. 27.—Picking starts in full force in the San Joaquin valley cotton belt today after a strike which for weeks threatened the $10,000,000 crop.

A definite end to the prolonged walkout was reported by authorities last night as Miss Caroline Decker, 21-year-old blonde strike leader, announced accepting "under protest" of a compromise wage increase for pickers. The compromise pay is 75 cents for each 100 pounds of cotton harvested, an increase of 15 cents over the former scale. Strikers, estimated by authorities to number 12,000 originally demanded $1 and later held out for 80 cents.

BULL GORES FARMER TO DEATH

Animal Also Charges Victim's Wife; Neighbors Rescue Her.

By the Associated Press.

MANSFIELD, Mass., Oct. 27. — Wilhelm Cross, 32 years old, a farmer, was gored to death by a bull yesterday and his wife, Alvina, 32, was injured as she went to her husband's assistance.

Cross went to a pasture to lead the bull home. Later his wife heard the bull roaring and ran to the pasture to find he had driven his horns into her husband's side and tossed him into the air. She attempted to chase the animal away, but he charged her. The woman was rescued by neighbors, who held the bull at bay with pitchforks.

A. J. McGuire, Creamery Man, Dies.

By the Associated Press.

ST. PAUL, Minn., Oct. 27.—Arthur J. McGuire, 59 years old, founder and general manager for 11 years of Land o' Lakes Creameries, Inc., largest dairy co-operative in the United States, died yesterday after a brief illness. The organization comprises 450 co-operative creameries owned by about 83,000 farmers.

SAYS HAROLD M'CORMICK'S LOVE COOLED IN FOUR MONTHS

Mrs. Doubleday Fixes Dates in $1,500,000 Breach of Promise Suit Against Chicagoan.

By the Associated Press.

CHICAGO, Oct. 27.—Mrs. Rhoda Tanner Doubleday of New York charges that it took only four months for the love of Harold F. McCormick to cool. For his refusal to carry out an alleged promise to marry her, the New York divorcee asks for $1,500,000 from the chairman of the International Harvester Co.

The declaration of her breach of promise suit, filed in Circuit Court yesterday, says that McCormick proposed on Nov. 7, the day before election last year. He told her he would not marry her, it charges, on March 4, this year.

"We are going to contest it to the end," McCormick's attorney announced, when inquiry was made as to possible settlement out of court.

MUNICIPAL LEAGUE ELECTION

Mayor of Richmond Heights Heads County Group.

Brainerd W. La Tourette, Mayor of Richmond Heights, was elected president of the St. Louis County League of Municipalities last night, succeeding Mayor John B. Chipman of Webster Groves. Glen Mohler, City Attorney of Clayton, was re-elected executive secretary.

Other officers: Alvan J. Goodbar, chairman of the Board of Trustees of McKnight Village, vice-president, and Walter Heimbuecher, city engineer of University City, treasurer.

Lawyers Sue West St. Louis Trust.

The law firm of Greensfelder & Grand filed suit in Circuit Court yesterday against the closed West St. Louis Trust Co. for a fee of $12,000 for legal services. Among the services included in the bill are conferences over a six-weeks period trying to effect a reorganization. C. P. Frier, Deputy State Finance Commissioner in charge of the bank, previously had rejected the claim.

WHAT GASOLINE AT REGULAR PRICE HAS HIGHER ANTI-KNOCK THAN SINCLAIR STEPPED-UP 70?
THE NEW SINCLAIR H-C GASOLINE

Central HARDWARE CO. 3 STORES 811 N. 6th St. 6301 Easton 1616 S. Kingshighway
Specials
$35 Marlin Pump Gun
These famous 12-gauge Guns are well known to every hunter. Each Gun in original factory box, fully guaranteed in every respect. $16.45
SHELLS 12, 16, 20, 410 Gauges. Box of 25 63c ALL SIZES SHOT
U. S. 22 SHORTS Fresh New Stock. Box of 50 12½c
REMINGTON Repeating Shotgun 12-Gauge $23.95
Toilet Outfit Tank, bowl, seat and fittings complete. Slightly imperfect in finish. $12.85
Sash Cord Clothesline Heavy quality, 100-ft. hank. 39c
3½-LB. AXE Fine forged steel with strong hickory handle 98c
Hip Boots, pair $4.95
Olt's Duck Calls 69c
Canvas Gun Case 69c
Corduroy Breeches $2.95
Hunting Coats, waterp'f. $2.98
Duck Neck, Leg Bands, doz. $2.95
Cleaning Rods, all gauges 29c
Decoy Ducks Solid wood, strong, natural, well-painted Decoys. Per Doz. $5.69
30-Gal. TANK $5.95 Heavy galvanized Hot-Water Tank; fully guaranteed.
Electric LOGS Fitted With Andirons Priced Up From $3.98 Real birch wood with concealed, shimmering light which gives realistic glow.
"Hotpoint" Heaters Regular $6.95 Seller! $2.95 Large, efficient "Hotpoint" Heaters with the guaranteed, genuine "Anderson Pitt" element.
Brass Padlock Solid brass. Rustproof. With 3 keys. 35c
CYLINDER Night Latch With 3 cylinder keys. 75c
Gas Logs UP FROM $7.75 Practical and ornamental. Many beautiful designs.
Register Shields 45c Protect walls and ceilings from furnace smoke and dust. Adjustable to fit all size wall type furnace registers. For Floor-Type Registers, 75c
Toilet Seats Oak or Mahogany $1.29 WHITE SEATS—Celluloid finish. Chrome hinges $1.89
12-Pc. Stainless Steel Knife and Fork Set High-grade stainless steel. Choice of latest colored handles including green, canary, onyx, white. In lined gift box. $1.39
42-Inch Kitchen Sink First quality, heavy porcelain enameled, with deep, wide, roomy basin. Fully guaranteed for 5 years. $12.95 SINK ONLY!
Furnace Shovel Heavy pressed steel with strong wood handle 49c
Ash Sifter Separates the coal from the ashes. 98c
Spring Bronze WEATHERSTRIP Makes elastic yet keen contact against windows and doors. With rustproof copperweld nails. 1¼ IN. WIDE 100 FEET $1.79
2-Compartment Laundry Tray Composition with stand $9.85
INSULATION BOARD Very fine quality, in all standard size sheets. Per sq. ft. 3c
Heavy Wall Board Sheets in All Standard Lengths 32 in. Wide Per Sq. Ft. 2c 48 in. wide Per Sq. Ft. 2½c
Caulking Gun and 10 Lbs. Caulking Cement BOTH FOR $1.79 Caulk around door and window frames the easy way. Seals cracks and crevices and remains permanently elastic.
Knife Grade Caulking Cement To be applied with putty knife or caulking tool. 1 Lb. 15c 2½ Lbs. 35c 5 Lbs. 59c 10 Lbs. $1.15 FREE Caulking Tool with 5 lbs. or more.
Window Refrigerator Heavily galvanized, rustproof, with close-fitting, sliding door and inner shelf. 98c
LUMBER Complete lumber yard, ready to fill every order from a single piece to many thousands.
CENTRAL HARDWARE CO.

BUY—NOW!
4-Piece Walnut Bedroom Suite $79.95
Quality, low price and dependable construction combined in this fine Bedroom Suite. Triple mirrored vanity, dresser, bed and chifforobe.
Walnut Porcelain CIRCULATOR 18-IN. HEATER Will Heat 3 Rooms $29.75 $39 Value
2 Drain Tubs and Box of Rinso Included With This ONE-MINUTE WASHER $39.95
Just Imagine Zenith Quality at These Low Prices 6-Tube Super-Heterodyne ZENITH RADIO $29.95
Coal Range $19.95 $32 Value
TWIN BED STUDIO COUCH $29 Value $12.95
Open Every Evening Until 9 O'clock
FRANKLIN FURNITURE COMPANY 1030 FRANKLIN AVENUE

BUY NOW!
MEN'S 35c HEAVY LEATHER PALM WORK GLOVES 17c With Heavy Leather-Back Finger Tips and Knit Wrist. On Sale Saturday Only
MEN'S $2.95 BROWN CORDUROY PANTS Heavy, Saturday, a pair . $1.99 ALL SIZES
ALL-WOOL BLANKETS $3 Value $1.99 Large Size, Gray, single, good weight
MEN'S SUITS OR OVERCOATS $9.99 VALUES UP TO $16.50
$3 SUEDE ZIPPER JACKETS $1.99 For Men! Made of double quality suedecloth.
Men's $1 Union Suits Ribbed Fleece 79c
$4.95 ALL-WOOL BLUE MELTON LUMBERJACKS $2.99 ZIPPER STYLE In all sizes for men and young men.
HUNTING SUPPLIES
$10 SHOTGUNS Single barrel, all gauges $6.45
$20 SHOTGUNS Double barrel, all gauges $14.75
HUNTING COATS With bloodproof pockets; all sizes $3.98
SHOTGUN SHELLS All gauges; box of 25 63c
MEN'S $3 DRESS OXFORDS $1.99 ALL SIZES
WOMEN'S $2.50 ARCH SUPPORT SHOES New Fall Styles, All Sizes $1.49
CHILDREN'S SHOES 93c Assorted lot in several styles. Broken sizes only.
MEN'S 16-INCH BOOTS Plain Toes $2.99
Barney's 10TH AND WASHINGTON OPEN SATURDAY NITE UNTIL 9 O'CLOCK

BOYS! Want to Learn to Box? Plan to Attend the POST-DISPATCH FREE BOXING SCHOOL Starting Monday, October 30
Details in the Sports Section of the POST-DISPATCH

General

PART FIVE

Washington Thanks Tokio.

TOKIO, Oct. 27.—On instructions from Secretary of State Hull, United States Ambassador Grew called on Foreign Minister Koki Hirota today and expressed the United States Government's thanks for the Japanese army's share in the liberation of Dr. Niels Nielsen, an American missionary, captured by Chinese bandits in Manchuria.

FREE RADIO TUBE TESTING STATION
NEW TESTED QUALITY TUBES 39c EACH They'll Add New Life to Your Set.
GENERAL ELECTRIC Auto Radio $24.95 Terms
STONE ELECTRIC 713 PINE MAIL ORDERS FILLED

JUST AILING ALONG
Low mentally and physically. Pepless . . . irritable . . . yet nothing really wrong.
He used to be the livest member of his crowd. And now, just half-alive! Slipping on the job—worrying family and friends. Tossing at night—fearing some dangerous ailment. And yet, ten to one it's nothing really serious—nothing he cannot easily correct in a few days.
It's Asthenia
(Run-down condition, usually caused by Constipation)
Millions of men and women are in the same lamentable plight today . . . and not one in ten can guess the cause. That's the insidious thing about Asthenia . . . it drags you down, slows your mind, robs you of your joys and pleasures, yet you hardly realize you're slipping.
Would you like for once to brush the cobwebs from your eyes—be ready and eager for any task—experience all the glories of this glorious old world? Then rid yourself of Asthenia—and stay rid of it.
You think that you're not the least bit clogged—you say that you're "regular" as can be—but physicians will tell you that it is only too easy to deceive yourself in this respect and stay doped with poisons. Thus millions of micro-organisms accumulate in the intestinal tract and produce that dull, achy, pepless feeling known as Asthenia.
Decide right now to turn the tables on Old Man Gloom. Take Pluto Water every morning for ten mornings, and see a new world in ten days.
The NEW TASTELESS WAY TO TAKE PLUTO
Taken as directed—one-fifth glass
in four-fifths glass of hot water
Pluto Water is virtually tasteless, mild, effective—it can be taken without disturbance of daily routine.
Gentle, Effective
Don't miss a day. Take it before breakfast as recommended—one-fifth glass Pluto Water in four-fifths glass hot water—for ten straight days! Cleanse your system of every vestige of health-destroying impurities. Then you will understand why for nearly 90 years, from all over the world, people have traveled to French Lick Springs for this ten-day Pluto Water treatment. And why physicians everywhere recommend it as a mild and effective laxative—non-irritating and non-habit-forming.
Two sizes—20c and 45c—at all drug counters. Bottled and sealed at French Lick Springs Hotel, French Lick, Indiana.
PLUTO WATER America's Laxative Mineral Water
Now in Two Forms—PLUTO WATER and FRENCH LICK SALTS
The same essential minerals contained in the famous Pluto Water have now been concentrated into pleasant-tasting, effervescent laxative crystals known as FRENCH LICK SALTS.

Washington Thanks Tokio.

TOKIO, Oct. 27.—On instructions from Secretary of State Hull, United States Ambassador Grew called on Foreign Minister Koki Hirota today and expressed the United States Government's thanks for the Japanese army's share in the liberation of Dr. Niels Nielsen, an American missionary, captured by Chinese bandits in Manchuria.

FREE RADIO TUBE TESTING STATION
NEW TESTED QUALITY TUBES 39c EACH. They'll Add New Life to Your Set.
201A-226-227-224-280-171A-245
Type UV or UX199, UY247.....79c
Type UX281, 250, X216B, 210..... $1.79
Type Raytheon B, H..........$1.95
GENERAL ELECTRIC
New $39.95 Auto Radio $24.95 Terms
COMPLETE GUAR.
$570 RCA 28-104 Combination .$25
STONE ELECTRIC 713 PINE
MAIL ORDERS FILLED

JUST AILING ALONG

Low mentally and physically. Pepless . . . irritable . . . yet nothing really wrong.

He used to be the livest member of his crowd. And now, just half-alive! Slipping on the job—worrying family and friends. Tossing at night—fearing some dangerous ailment. And yet, ten to one it's nothing really serious—nothing he cannot easily correct in a few days.

It's Asthenia
(Run-down condition, usually caused by Constipation)

Millions of men and women are in the same lamentable plight today . . . and not one in ten can guess the cause. That's the insidious thing about Asthenia . . . it drags you down, slows your mind, robs you of your joys and pleasures, yet you hardly realize you're slipping.

Would you like for once to brush the cobwebs from your eyes—be ready and eager for any task—experience all the glories of this glorious old world? Then rid yourself of Asthenia—and stay rid of it.

You think that you're not the least bit clogged—you say that you're "regular" as can be—but physicians will tell you that it is only too easy to deceive yourself in this respect and stay doped with poisons. Thus millions of micro-organisms accumulate in the intestinal tract and produce that dull, achy, pepless feeling known as Asthenia.

The NEW TASTELESS WAY TO TAKE PLUTO

Decide right now to turn the tables on Old Man Gloom. Take Pluto Water every morning for ten mornings, and see a new world in ten days.

Gentle, Effective

Taken as directed—one-fifth glass in four-fifths glass of hot water

Don't miss a day. Take it before breakfast as recommended—one-fifth glass Pluto Water in four-fifths glass hot water—for ten straight days! Cleanse your system of every vestige of health-destroying impurities. Then you will understand why for nearly 90 years, from all over the world, people have traveled to French Lick Springs for this ten-day Pluto Water treatment. And why physicians everywhere recommend it as a mild and effective laxative—non-irritating and non-habit-forming.

Pluto Water is actually tasteless, mild, effective—it can be taken without disturbance of daily routine.

Two sizes—20c and 45c—at all drug counters. Bottled and sealed at French Lick Springs Hotel, French Lick, Indiana.

PLUTO WATER
America's Laxative Mineral Water

Now in Two Forms—
PLUTO WATER and FRENCH LICK SALTS

The same essential minerals contained in the famous Pluto Water have now been concentrated into pleasant-tasting, effervescent laxative crystals known as FRENCH LICK SALTS. Effectively clears the system, gives the same healthful benefits as Pluto Water. Try it. At all stores—50c the bottle.

MAN SOUGHT IN $7000 CHECK FORGERY CAUGHT

W. A. Tucker, Who Disappeared 12 Years Ago, Held on Interception of Mail Charge.

William A. Tucker, who disappeared from St. Louis 12 years ago after cashing about $800 worth of fellow employes' pay checks, was arrested yesterday in Kirkwood by Postoffice Inspector Kupferer on an indictment pending in Concord, N. H., charging interception of mail.

Tucker has been sought since October, 1932, when he left the employ of Frederick L. Thompson, wealthy Rye Beach (N. H.) resident, for whom he worked as a caretaker.

Postoffice Inspectors declare that Tucker, then wanted for taking dividend checks from Thompson's desk, came to St. Louis last December and got in touch with his wife, whom he had left in 1921 with their two children.

She had married in the meantime, but left her husband, by whom she had three children, and went with Tucker to New York, taking their two children with them but leaving her children by her second marriage in St. Louis. She had married the second time, inspectors say, under the impression that Tucker, missing for years, had died.

Before leaving St. Louis for New York, the Postoffice Inspectors charge, Tucker wired the postmaster at Rye Beach to forward Thompson's mail to the St. Nichoals Club in New York. Arrived in New York, they say, he sent a messenger for the mail, obtained a bank statement form the First National Bank in Boston among the letters, and on the strength of the statement cashed a forged check for $7000 against Thompson's account. The charge of interception of mail, based on this alleged transaction, is punishable by a maximum sentence of five years in prison and a fine of $2000.

Seeking Tucker, Inspectors learned that he had written letters to a relative in St. Louis. Recently they learned that he had returned and was living on Brooklyn avenue in Kirkwood. He and his family were moving yesterday to a house at 780 Fillmore avenue when he was arrested.

Postoffice Inspectors say that Tucker was sentenced to two years in Leavenworth prison for desertion from the First Missouri Infantry in 1917. After his release he went to work for the Missouri-Kansas-Texas Railroad as a clerk. He disappeared from St. Louis on Feb. 1, 1921, after leaving the office with checks of other clerks which he was to have cashed for them.

Subsequently, inspectors say, he married a woman who worked with him on the Thompson estate at Rye Beach. He parted from her before returning to his first wife in St. Louis. While he was working for Thompson, inspectors say, he was known as Richard Allen. Federal agents say that during the past 12 years he also has represented himself at various times as William Arthur, and Lieut. William Turner.

NEEDY EX-SLAVE GETS RELIEF BY WRITING TO PRESIDENT

84-Year-Old North Carolina Negro Appeals to "Head Man" When Charities Pass Him By.

By the Associated Press.

MARGARETTSVILLE, N. C., Oct. 27.—With destitution upon him and no help in sight from local relief agencies, Andrew Powell, 84-year-old Negro, took his case directly to the President and now he is living in comfort at specific orders from the White House.

First "rheumatiz" beset Powell, former slave, and he couldn't work. Then his aged wife grew seriously ill and took to bed. He applied to charity workers for help, but somehow they passed him by in the rush of caring for victims of a wind storm that struck this vicinity.

Somebody told the old Negro about the "head man" in the White House, describing him as "real whitefolks."

So Powell sat down and with feeble hand scribbled President Roosevelt a letter. He told the chief executive of his trials and tribulations, and would "real whitefolks" please help "a ol' niggar who ain't long fer dis worl'?"

Right back came a letter from the White House, telling Powell not to worry.

Just behind that letter came local relief workers carrying a burden of things to eat and to warm the old ex-slave and his sick wife. The two now are listed permanently on the relief rolls.

TO HEAR PLEA OF FARMERS FOR EXTENSION OF DEBTS

Attorney O. D. Newlon Appointed Conciliation Commissioner Under Altered Bankruptcy Act.

O. D. Newlon, an attorney, today was appointed Conciliation Commissioner for Ralls County, Mo., to conduct hearings under the amendment to the bankruptcy laws for the benefit of farmers seeking composition or extension of their debts.

The appointment, by Federal Judge Davis, was on petition of 15 farmers asking debtors' relief. Newlon, who resides at New London, in Ralls County, will receive $10 for each case handled.

NRA — WE DO OUR PART

★ Our Answer to Advancing Prices and to the Growing Demand for Greater Style! Quality! and Selections! . . . Nearly Half a Million Dollars' Worth of Fall and Winter Apparel . . . Bought for Cash Before the Recent Rise in Costs and Offered Now at Prices that Challenge Comparison!

Yes! But . . . Have You Tried WEIL?

. . . that is what the whole town is asking! . . . for never before were the advantages of the WEIL powerful cash buying and cash selling methods so emphatically demonstrated as now . . . With clothing prices skyrocketing upward, the WEIL values speak for themselves, and this store is proving the ideal place for discriminating St. Louisans to improve their appearance without extravagance! Come Saturday! Even though you are not ready to buy NOW . . . A Deposit will hold any garment in Our Lay-Away Department.

Men! Young Men! Boys! If there ever was a time your pocketbook needed a friend, it's NOW! . . . Come in Saturday! . . . Any time, 8 A. M. to 9 P. M. . . . It will pay big dividends! . . . Let us prove what we mean by "BETTER CLOTHES for LESS Money!"

OVERCOAT AND TOPCOAT VALUES FOR SATURDAY!

Men's Polo Coats! Topcoats! Overcoats! $15.85
The Overcoats include lightweight, California weight and heavy weight woolens in both single and double breasted models . . . the Topcoats include polo coats, collegiate models, English box backs, etc. . . . sizes 34 to 44 chest . . . Saturday at $15.85.

Men's Oxford Gray and Blue Overcoats $12.85
Finely tailored double-breasted Overcoats of pure wool navy blue and Oxford gray Meltons . . . richly trimmed and finished . . . sizes to fit everyone from 34 to 48 chest . . . Saturday at $12.85.

YOUNG MEN'S WOOL TWEED TOPCOATS $11.85
Accurately tailored collegiate model Topcoats of genuine American Woolen Mills "Ramshead" novelty tweeds in the wanted tan and gray shades . . . sizes 34 to 46 chest . . . Saturday at $11.85.

Men's Hand-Fashioned Topcoats! Overcoats! $18.85
Topcoats are richly finished of ultra fine woolens—some belts—some box back—some raglan sleeves . . . the Overcoats are beautifully tailored of rich woolens and include all the style hits of the season . . . plenty of extra sizes . . . Saturday at $18.85.

Men's Ultra Fine Winter Overcoats $24.85
The aristocrat of the Overcoat field . . . handsomely tailored Overcoats in both single and double breasted models of extra fine Winter weight woolens . . . plenty of extra sizes . . . at $24.85.

ONE AND TWO PANT SUIT VALUES FOR SATURDAY!

Men's All-Wool Suits of Fine Worsteds $15.85
Finely tailored Fall and Winter Suits of clear finished worsteds—multiple cord worsteds—3-ply twists—rich velours, etc. . . . sizes 34 to 50 chest . . . Saturday at $15.85. (Extra Pants $3.95.)

MEN'S ALL-WOOL WORSTED SUITS $12.85
Good looking, good wearing Fall and Winter Suits of hard finished worsteds, unfinished worsteds, novelty cassimeres and wear resisting twists . . . both medium and dark shades . . . sizes 34 to 46 chest . . . Saturday at $12.85. (Extra Pants $3.)

RamsWorth 15 Ounce WORSTED SUITS $18.85
Beautifully hand fashioned of all-wool worsteds in staple blues, blacks and grays as well as silk and wool mixtures . . . plenty of extra sizes . . . Saturday, $18.85.

Worsted Suits for Extra Size and Stout Men $15.85
Here they are! Nearly 800 pure wool worsted Suits . . . designed especially for the extra stout and extra tall men . . . sizes up to 50 chest . . . Saturday at $15.85.

Worth Weil ULTRA QUALITY—HAND TAILORED—WORSTED SUITS $24.85
Superbly tailored of extra fine woolens . . . hand fashioned in the newest 1933 models . . . richly lined and trimmed . . . sizes 34 to 50 including stouts, stubs, slims and regulars . . . Saturday at $24.85.

OUTING COATS | MEN'S & YOUNG MEN'S PANTS! | RAINCOATS!

Men's Sheeplined Coats $5.95
Blue corduroy or black leatherette sheeplined Coats (36 inches long) . . . with large Wombatone collar . . . four leather trimmed pockets . . . Saturday at $5.95.

Men's Horsehide Coats $7.45
Made of genuine front quarter horsehide with blanket lining . . . two pockets . . . corduroy trimmed . . . Saturday at $7.45.

Young Men's Smart Varsity Slack Pants $2.95
Cleverly designed in the new 22-inch bottom varsity slack models with side buckles . . . blue cheviots, Oxford gray cheviots, gray and tan tweeds, etc. . . . made with side buckles . . . Saturday at $2.95.

Men's and young men's velvet finish corduroy Pants in varsity and regular models. $2.75
Men's sturdy Work Pants of neat dark patterned "Trojan" cloth . . . (34 to 40) at . . . $1.19
Men's genuine "Gold Medal" Jeans Pants . . . full lined . . . Union Made. . . . $2.95

Men's Fine All-Wool Worsted Pants $3.95
Hundreds of suit patterns to choose from in an almost endless variety of patterns and colorings . . . men's and young men's models . . . sizes 28 to 46 waist . . . Saturday at $3.95.

Men's Rainproof Trench Coats $2.79
Choice of tan twill cloth—gray jersey cloth—or black leatherette in the smart belted trench models . . . absolutely waterproof . . . Saturday at $2.79.

Young Men's Tweed Topcoats $5.95
Can be used as a raincoat, too, as these shower-proof tweed Coats are cravenetted . . . gray and tan shades . . . sizes 34 to 46 chest . . . Saturday at $5.95.

SPECIAL VALUES IN MEN'S FURNISHINGS and HATS!

Men's new Fall Ties in plain colors as well as fancy patterns at 25c
Men's extra quality new Fall Ties in both plain colors and novelty patterns at 50c
Men's new Fall Caps of fine quality woolens in sizes 6¾ to 7½ 55c

Men's Luxuriously Lined Felt Hats $2.25
Bright, colorful, new Fall Hats of genuine fur felt in both snap brim and off-the-face models . . . matching or contrasting bands . . . sizes 6¾ to 7½ . . . Saturday at $2.25.

Men's all-wool, rib-stitched, "V" neck Sport Sweaters in sizes 36 to 46 at $1.95
Men's all-wool sleeveless Sweaters in various plain shades . . . sizes 36 to 42 at $1
Men's plain and fancy broadcloth Shirts in collar attached style . . 77c

Men's Blue Melton LUMBERJACKETS $3.95
Zipper style! Men's blue Melton cloth Lumberjackets with talon slide fasteners and knit bottoms . . . two big slash pockets . . . sizes 38 to 46 at $3.95.

Men's tan cotton suedette cloth Lumberjacks in button-front style . . . at $1.50
Men's tan or navy blue suedette cloth, zipper Lumberjacks, $2.45
Men's blue Melton cloth Lumberjacks in button-front style at $3.45

BOYS' CLOTHING AND FURNISHING VALUES FOR SATURDAY!

Boys' Extra Quality 2-Knicker Suits $5.45
Mannishly tailored of good quality cassimeres and twists in browns, tans and grays . . . complete with two pair full lined golf knickers (knitted cuffs) at $5.45.

Boys' wool lined genuine horsehide Coats in sizes 6 to 20 at $6.95
Boys' school Overcoats and Topcoats in good quality fabrics . . . Sizes 10 to 18 years $8.95
Tots' one or three piece Snow Suits of extra quality suedette cloth in sizes 1 to 8, Saturday at $2.89

Boys' Sheeplined Leatherette Coats $2.95
Made of double texture leatherette with heavy sheep pelts . . . big warm Wombatone collars . . . double sewed seams . . . sizes 4 to 20 . . . Saturday at $2.95.

Juvenile Overcoat Sets (coat, cap and leggings) of extra quality woolens. Sizes 1 to 8 at $6.95
Boys' waterproof Raincoats of tan double back twill . . . jersey cloth or black leatherette at $2.45
Boys' Knickers of genuine "Tweeduroy" Corduroy in full plus 4 style (6 to 18) at $2.25

Youths' Extra Fine 2-Pant "Prep" Suits $12.95
Splendid all-wool Suits for the "Prep" boys from 12 to 20 years . . . newest single and double breasted models . . . complete with two pair slack long pants . . . Saturday at $12.95.

BOYS' JACKETS $2.95
Boys' blue Melton Lumberjackets in zipper style . . . two pockets . . . knitted bottoms . . . sizes 6 to 18 . . . Saturday at $2.95.

Buy Now! A DEPOSIT WILL HOLD ANY GARMENT

WEIL
N. W. Cor. 8th & Washington Ave.

Open SATURDAY NIGHT UNTIL 9 P.M.

BOYS' SWEATERS $1.77
Boys' all-wool "V" neck rib stitched sport Sweaters in plain colors . . . some with contrasting trim . . . at $1.77.

11 LETTERMEN IN BILLIKENS' STARTING LINEUP TONIGHT

LOYOLA ELEVEN WILL OUTWEIGH ST. LOUIS U. 13 POUNDS A MAN

PROBABLE LINEUPS

ST. LOUIS.	Pos.	LOYOLA.
205 Conlon	L. E.	Ballatin 212
205 Axtell	L. T.	Booth (C) 185
185 Montgomery	L. G.	Ancaroni 200
190 Krause	C.	Sullivan 205
185 Beck	R. G.	Winters 206
188 Bockrath	R. T.	Carey 207
170 Spehr	R. E.	Tullos 196
140 Thompson	Q. B.	Jones 185
175 Hurley	L. H.	Seeber 177
170 Kane	R. H.	Roy 180
205 Arenz (C)	F. B.	Caillouet 205

Officials—Referee, Ramp (Cincinnati); umpire, Schommer (Chicago); linesman, Reilly (Georgetown); field judge, Henry (Kenyon).

Averages—Line: Loyola, 201; St. Louis, 190. Backs: Loyola, 187; St. Louis, 173. Team: Loyola, 196; St. Louis, 183.

By James M. Gould.

For the first and only time this year, the St. Louis University Billikens will have a chance to be revenged on a team that defeated them last year. In 1932, the Billikens suffered only two reverses on their entire schedule, and these were at the hands—and feet—of the University of Kansas and Loyola of the South. Kansas wasn't scheduled this season and Loyola makes its appearance at Walsh Memorial Stadium tonight, play starting at 8:15.

Also for the first time this year and probably the only one, the Billikens find themselves up against a heavier team for the horrendously named "Wolf Pack" averages 196, which is just 13 pounds per man more than do the Billikens. Their line, according to Loyola statistics, averages a cute 201 and, with a backfield average of 187, they are much bigger than the Billikens' 190-pound line and 173-pound backfield.

Last Year's Stars in Lineup.

Six of the Southerners' starting team took part in that 19-0 defeat party thrown at New Orleans last year at the expense of the Billikens, so the eleven from Louisiana hardly can be called inexperienced. Their new coach, "Doc" Erskine, successor to Chicago's Clark Shaughnessy, made the jump from high school to college coaching ranks and has changed systems. The "Wolf Pack" now employes the so-called "Warner System" and it will be interesting to note any differences in their play from last year. Under Shaughnessy, Loyola was a hard-running, hard-hitting team which used "power plays" in the main, passing, sometimes, to get in position to "turn on the heat" in a running attack. None of their three 1932 touchdowns against the Billikens were scored directly on passes, but passes had something to do with all of them.

So far as experience goes, however, the Billikens will be at no disadvantage, because 11 lettermen will take the field tonight. One line change has been determined on. Ralph Beck will start at right guard with Bockrath in reserve. Otherwise, the team will be made up as in most of the games this season. Beck, weighing 185, is no push-over guard. He is tough company for any kind of opposition when play starts.

Thompson the Lightest Player.

"Stumpy" Thompson, the lightest man on either squad, with his 140 pounds, will direct the Billiken play at the start. He is smart, a fine diagnostician of enemy weaknesses and a signal-caller who has the fullest confidence of his teammates.

With each team having a strong line, it is not unreasonable to expect that much of the attack of both will be through the air. It is true that Loyola and St. Louis rather specialize in running attack but with neither able to gain against the other—if it turns out that way—both are quite likely to "go up in the air"—literally, not figuratively.

Six Loyola Men Over 200.

Three of the Billikens — Arenz, captain and fullback; Conlon, end, and Axtell, tackle—will go over the 200-pound mark, but Loyola has six of its 11 starters heavier than that and the heaviest of all—Ballatin, weighing 212—plays end! Of course, Thompson is the smallest Billiken, while Seeber, poor mite of only 177 pounds, is the "least" of the Loyolans.

Undoubtedly, this is one of the games that St. Louis can win, but in which the Billikens will have to be at their best to do so. In previous games between the schools, the action has been hard, fast and clean. Only once was there a really big margin and that was in 1931 when St. Louis won, 32 to 0.

Just how strong Loyola is in reserves probably won't be known until the game is under way tonight but it is known that, numerically, their squad is bigger than that of St. Louis. However, it is unlikely that more than 25 will make the long trip here.

Despite the fact that they have won three of their four 1933 games—and from opposition that was much tougher than expected, too—the general idea is that, in none of those games were the Billikens as good as they should have been. Naturally, then, the players under Coach Walsh are more than anxious to "click" tonight if never before, and it is entirely likely that top form will be reached by the Billikens, especially as the "revenge idea" right now is uppermost.

Records this year certainly appear to favor Walsh's team, but, unfortunately, an opposing eleven hasn't time during a game to stop and read the other fellows' clippings, so what has been done hasn't really much to do with the outcome.

Two Players the Billikens Will Have to Stop

PAUL JONES, quarterback (at left) who made a 45-yard run for touchdown for Loyola in the game with St. Louis U. last season and TOM CAILLOUET, star fullback of the Southern team.

Zuppke Picks Iowa Eleven to Defeat Minnesota After Close Fight; Favors Michigan to Win

By Bob Zuppke,
University of Illinois Football Coach.

CHAMPAIGN, Ill., Oct. 27—I pick Iowa to beat Minnesota chiefly because of the way that the Hawkeyes took Wisconsin. Wisconsin, in my opinion, is still a better team than it looks on paper and Iowa must have something to score four touchdowns. Iowa is a big experienced team, with a few sophomores added. It has the physical strength to cope with the Gophers. The going will be tough and the game close.

Northwestern came back against Indiana in great style, but still does not figure superior to Ohio State, in my judgment.

ZUPPKE.

The Wildcats have a possible advantage if Ohio State's game against Michigan last week left the Buckeyes nervously spent. Northwestern will be a dangerous opponent but the Buckeye personnel is superior should click well enough to win somehow.

Chicago's excellent backfield never got a chance to show its mettle against Purdue because the Maroon line could not make openings, and this is likely to be the situation against Michigan. The question that interests all of us whose teams soon encounter the Wolverines, is whether Michigan has reached the peak of its development and must start downward. If the peak was against Ohio State, the Wolverines should not be so good this week, although I cannot see hope for the Maroons.

Irish Not Functioning.

Notre Dame, after Carnegie Tech scored on its shock troops, could not muster sufficient offense to drive across the Skibo goal, although the Irish made plenty of ground. After Kansas tied the Irish, they came back to score two touchdowns against Indiana, which aroused their hopes that they had finally caught their stride. But now Indiana does not loom as strong as it was last year and Tulsa has taken Kansas into camp.

Pitt's chief exploit has been an overwhelming defeat of Navy, which was regarded more seriously down East than out this way. The Panthers also took Washington and Jefferson and West Virginia into camp, W. and J. proving a tough nut to crack. The East was "surprised" by Minnesota's triumph over Pitt, just why I didn't understand.

Pitt has shown far more potentialities than the Irish to date and should take this one but somehow I expect a lively scrap.

Illinois and Indiana do not play this week, thus giving them a two weeks' preparation for their next opponents. Illinois takes on Michigan in the Illinois stadium, while Indiana travels to Ohio State next week.

(Copyright, 1933.)

Zuppke's Picks

Iowa at Minnesota. IOWA. A tough one, though.

Northwestern at Ohio State. OHIO STATE. But Northwestern should provide an argument.

Michigan at Chicago. MICHIGAN. That Michigan line.

Purdue at Wisconsin. PURDUE. Purdue is finally clicking.

Pittsburgh at Notre Dame. PITT. A good scrap.

Week-End Football Games

Local.

TODAY.

St. Louis U. vs. Loyola of New Orleans at Walsh Stadium, 8:15 p. m.
Wellston at University City.
Maplewood at Ritenour.
McBride at Western Military.
Soldan vs. C. B. C. at Public Schools Stadium.
Alton at Edwardsville (night).

TOMORROW.

Washington U. vs. Drake at Francis Field, 2:30 p. m.
Roosevelt vs. Cleveland at Public Schools Stadium, 1 p. m.
Beaumont vs. McKinley at the Stadium, 3 p. m.
Normandy at Webster Groves.
St. Charles at Clayton.
Principia College at Wentworth.
Principia Academy at Country Day.
Principia "B" and "C" teams vs. Western "B" and "C" at Taylor Field, 10 a. m.
Granite City vs. East St. Louis.
Belleville at Madison.
Collinsville at Wood River.

Elsewhere.

TODAY.

Drury at Cape Girardeau Teachers.
West Virginia Wesleyan at George Washington.
Creighton at Grinnell.
Springfield (Mo.) Teachers at Missouri Mines.
Haskell at Oklahoma Aggies.
Nevada at St. Mary's.

TOMORROW.

MISSOURI VALLEY.

Butler at Cincinnati.

BIG SIX.

Missouri at Iowa State.
Kansas State at Kansas.
Oklahoma at Nebraska.

BIG TEN.

Purdue at Wisconsin.
Michigan at Chicago.
Iowa at Minnesota.
Northwestern at Ohio State.

EAST.

Boston U. at Boston College.
Temple at Bucknell.
Washington-Jefferson at Carnegie Tech.
Lafayette at Colgate.
Dartmouth at Harvard.
Brown at Holy Cross.
Western Maryland at Maryland.
Alabama at Fordham.
Navy at Pennsylvania.
Washington-Lee at Princeton.
Lehigh at Rutgers.
New Hampshire at Vermont.
Army at Yale.
Davis-Elkins at West Virginia.

MIDDLE WEST.

Pittsburgh at Notre Dame.
Marquette at Detroit.
North Dakota State at North Dakota.
McKendree at Shurtleff.
South Dakota State at South Dakota.
Centre at Xavier.

SOUTH.

Southern Methodist at Arkansas.
Texas Christian at Centenary.
Mississippi College at Chattanooga.
Mercer at Furman.
Duke at Kentucky.
Vanderbilt at Louisiana.
Clemson at Mississippi.
Georgia Tech at North Carolina.
Davidson at North Carolina State.
Erskine at Oglethorpe.
Florida at Tennessee.
Rice at Texas.
Baylor at Texas Aggies.
Auburn at Tulane.
V. M. I. at Virginia.
South Carolina at V. P. I.

FAR WEST.

Arizona at New Mexico State.
Loyola (Los Angeles) at New Mexico.
Southern California at California.
Wyoming at Colorado U.
Colorado College at Denver.
Montana at Idaho.
Montana Mines at Montana State.
Washington State at Oregon State.
Oregon at U. C. L. A.
Utah State at Utah.
Stanford at U. of Washington.

CLEVELAND AND ROOSEVELT MEET; BEAUMONT WILL PLAY M'KINLEY

By Harold Tuthill.

Championship paths are never smooth and Cleveland's way to the retention of its City High School League football title may be blocked by the Roosevelt Rough Riders in the first game of the doubleheader at the Public Schools Stadium, tomorrow afternoon. Beaumont opposes McKinley in the second contest, starting at 3 o'clock.

Cleveland would have a better chance not to be detoured by the Rough Riders, if it were not for the absence of three of the regulars on the Carondelet squad. The missing members are Wilfred "Cracker" Kracke and Don Ghidoni, backfield stars, and Melvin Knaus, a tackle. So Cleveland's machine will not be hitting on all eleven.

Roosevelt Ready.

Roosevelt appears to be in fine shape and will be almost the same team that barely lost to Soldan, 7 to 6. Howard Ketchum has been moved from fullback to end and Bentley "Red" Jacobs will replace the injured Frank Puttman at tackle in the only changes which Coach Lee R. Carlson contemplates.

Almost as much importance can be attached to the second half of the doubleheader, since the McKinley Goldbugs can remain as contenders for the championship provided they take the measure of Beaumont. McKinley has won one and lost one game so far. The victory was gained at Central's expense by a 7 to 0 score and Beaumont was defeated by Central, 27 to 12, so that on a comparative basis, McKinley would seem three touchdowns better than Beaumont.

The two coaches—Burns Franklin of Beaumont and Otto Rost of McKinley—have altered their backfields slightly. Franklin will start Mel Nickel at quarter, Wilson Schwenk and Herman Wagner at the halves and Ed Ball at fullback in the Beaumont backfield, while Rost will use Rudy Verlinick, Bill Elliott, Julius Blanke and Eskir Gilpin behind the McKinley line. The forward walls of the two schools will be the same as those which took the field last week.

Soldan Plays Today.

Soldan, which leads Cleveland by half a game, with two victories and no defeats, will play Christian Brothers' College this afternoon at the Stadium, in an interleague contest.

McBride opens its Preparatory League warfare this afternoon as the guest of Western Military Academy. The Cadets have been defeated previously by C. B. C. and St. Louis University High in league games.

The undefeated teams—Maplewood and Wellston—in the St. Louis County will be on parade this afternoon as Maplewood plays at Ritenour and Wellston invades University City. If University City wins and Maplewood loses, the Indians will take the undisputed lead in the circuit.

Two more county games are on tomorrow's program as St. Charles plays at Clayton and Webster Groves will be host to Normandy.

Principia's schedule tomorrow shows the college team playing at Wentworth, the Academy at Country and the "B" and "C" elevens against the Western "B" and "C" teams at Taylor Field at 10 a. m.

Over on the East Side, the leading Edwardsville team will try to increase its hold on first place in the Southwestern Illinois Conference when it entertains Alton tonight. Granite City, which opened its season last week with a victory, is the guest of East St. Louis in the feature of three games tomorrow. Belleville plays at Madison, and Collinsville and Wood River opposes Columbia of the Cahokia Conference.

PROBABLE LINEUPS

FIRST GAME.

CLEVELAND. Wt. Player.	Pos.	ROOSEVELT. Player. Wt.
155 Vanderford	L. E.	H. Schoenberg 170
160 Smerek	L. T.	Jacobs 194
188 Tombridge	L. G.	Philpott 165
162 Wisbrock	C.	Wildfong 156
175 Haas	R. G.	Watts 155
172 Faerber	R. T.	Gilstrap 192
145 Schwinke	R. E.	Ketchum 160
138 Rapp	Q. B.	Szuch 133
140 Steimach	L. H.	Hancock 135
145 Tongay	R. H.	Jovang 154
165 Carlson	F. B.	Moser 146

Weight Averages.

Line	165	Line	170
Backfield	147	Backfield	142
Team	159	Team	160

SECOND GAME.

BEAUMONT. Wt. Player.	Pos.	McKINLEY Player. Wt.
156 Laws	L. E.	Songer 155
200 Evers	L. T.	Vavra 215
148 Rubenstein	L. G.	De Filio 148
172 Hill	C.	Sadler 145
150 Huber	R. G.	Sauerwein 170
205 Rau	R. T.	Goldak 150
147 Seacat	R. E.	Rouse 150
163 Nickle	Q. B.	Verlinick 155
150 Schwenk	L. H.	Elliott 150
146 Wagner	R. H.	Blanke 170
168 Ball	F. B.	Gilpin 196

Weight Averages.

Line	165	Line	163
Backfield	157	Backfield	168
Team	164	Team	165

Officials for both games—Glen Filley, Warrensburg, referee; Carl "Toddy" Kamp, Washington U., linesman; Wyatt Rawlings, McKendree, linesman.

Nashville Club Wins.

By the Associated Press.

MEXICO, D. F., Oct. 27.—The Nashville All Stars took a 3—2 lead over the Aztecas in their baseball series yesterday by winning a tight game, 3 to 1, behind the three-hit pitching of Tex Carleton of the St. Louis Cardinals.

AMATEUR BOXERS MUST HAVE A.A.U. CARDS, STATE BODY RULES

The Missouri Athletic Commission, meeting in full at Seneca C. Taylor's office today, handed down a decision that in future all amateur boxers in the State must have an A. A. U. card. This means that the Mississippi Valley Athletic Association will be disbanded, or, if it continues, it will be on a professional basis.

Taylor permitted the organization of the Mississippi Valley a few years ago because of the objections of the clubs of that body to the 5 per cent tax collected by the A. A. U. and the constant bickering which went on between those clubs and Robert Probst, then president of the Western A. A. U.

Both causes have now been removed, Taylor stated, and the commission has decided to enforce the rule which provides that amateur boxers in the state have A. A. U. cards.

The South Broadway A. C., principal club of the Mississippi Valley, has been notified of the verdict, and, Taylor said, Willie Miller and John Gilmaster, officials of that club, stated they had no objections.

Chester L. Brewer, chairman of the commission, has been particularly anxious to bring this move of the commission about and has worked to that end.

The South Broadway will be permitted to run its show next Tuesday night under Mississippi Valley auspices.

Loses Titles to Best Friend.

In 1931 George Hine of Santa Monica, Cal., won the Southern California public links crown and then won the Santa Monica city championship. Last year Hine's closest friend, Fred Gordon, took both titles away from him.

Sport Briefs

Players who wish to enter the Soccer Players' Protective Association have until 5 o'clock tomorrow afternoon to file their applications with T. J. Lyster, 500 Rialto Building, or Phil Goddard, 4146 West Lee avenue.

St. Charles High School's "C" team won from University City's "C" eleven, 20 to 7.

Webster Groves High School's "C" eleven gained a 32-to-0 victory over the Chaminade "C" squad yesterday.

The final St. Louis District Golf Association handicap tournament, scheduled to be played yesterday at Woodlawn Country Culb, was canceled because of poor weather conditions.

WRAY'S COLUMN

Seven Missouri Racing Bills.

At this writing six other racing bills, in addition to the one presented yesterday, are contemplated for introduction during the special session of the Missouri Legislature, now in progress.

One of these, sponsored by State Senator Carroll Wisdom, will be the bill presented at the last legislative session "with refinements."

One is being drafted for a wealthy St. Louis sportsman. Of the others two originated in Kansas City, one in St. Joseph and one in Joplin, this writer is informed.

Besides the rivalry of the respective bills hope of legalization of mutuel betting on the races faces another handicap—the same which contributed to defeats of previous bills.

This handicap arises from the fact that promoters of greyhound racing are demanding equal recognition with horse racing and apparently are getting ready to oppose horse-racing legislation unless pari-mutuels are also legalized for the dogs.

* * *

Dogs Won't "Go It Alone."

Greyhound men have contended that legislation legalizing horse racing mutuels and denying them to greyhound racing is class discrimination and therefore unconstitutional.

The horse racing people retort that if the greyhound promoters want betting privileges, they should ask them on their own account and not annex their cart to horse racing, in the hope of being carried through on the wave of turf popularity.

Whatever the respective merits of the arguments, the present outlook is for another merry ruction, with the dog racing promoters wielding enough influence to disable a horse racing bill, unless their demands are granted.

* * *

The Gunners' Challenge.

The widespread interest aroused by the comment of Jimmy Conzelman, coach of the Washington University Bears, on the relative merits of professional and collegiate football elevens, published in this column yesterday, brought a quick response today from the backers of the Gunners' professional team.

Conzelman, in the course of his argument, said he believed the best professional teams could defeat the best college elevens and brought the matter to St. Louis by expressing the view that the St. Louis University team, as it stood when he saw it last, could have beaten the Gunners of the same date.

The comment provoked the following letter from Robert Sampson, manager of the Gunners:

Dear Mr. Wray.

In your column today you have a comment by Coach Jimmy Conzelman on the old question of a college football team vs. a professional team.

If anyone is qualified to comment on this question Jimmy Conzelman is. There is one other thing that is sure and that is that if Jimmy says he thinks that St. Louis University can beat the Gunners then that is what Jimmy really believes.

Some time ago Ellsworth Vines made a statement to the effect that some of the ranking amateur tennis playe. could defeat the professional Bill Tilden. When Tilden was questioned about the matter he replied: "It seems to me that that is a question which could best be settled on the tennis court."

Settling the question of the comparative strength of a good professional team against a good college team has been impossible in the past due to the fact that the professional players have always insisted upon some compensation. For the benefit of football fandom the Gunners would be more than pleased to play St. Louis University on any date they name, with the entire proceeds going to some deserving charity.

It is suggested that the date be as early as possible. Why not Wednesday night, Nov. 15?

ROBERT SAMPSON.

Jimmy Conzelman Talks.

Coach Conzelman, when told of the challenge, expressed surprise.

"I certainly didn't intend to start any controversy about all this," he observed. "I've many friends on the Gunners' team and besides, I have the highest regard for Gwinn Henry's coaching ability. I hope my views were not misconstrued.

"My statement in yesterday's Post-Dispatch regarding the relative ability of the professional and college football teams was to the effect that a first-class 'pro' team could beat an outstanding college eleven.

"I further stated that I believed the St. Louis University team could beat the St. Louis Gunners. What I neglected to explain was that Coach Henry has been up against the problem of molding a team in a few weeks, and up to this day still has to contend with the almost daily arrival of new players that has kept his team from approaching the offensive perfection that long practice makes.

"I have no doubt whatever that when Coach Henry has a definite team personnel, with a few weeks of practice behind it, that the Gunners would beat the Blue and White.

"I feel that the well-drilled Billikens, experienced and with a reasonable amount of man-power, were farther advanced in offensive work than the St. Louis pros, at least during the past few weeks."

* * *

A Real Attraction.

Bringing together a college team and a professional eleven is practically impossible. The rules, or at least the ethics of collegiate football, are opposed to such meetings, even where charity is involved.

But what a wow of an attraction it would be if the Billikens-Gunners game could be arranged!

* * *

The Browns Mark Time.

Fans who have been expecting quick action as to the future of the Browns will have to mark time. For the present the activities of the club will be in the hands of its board of directors, pending final decisions as to the disposition to be made of the team.

Lack of definite instruction by the late Phil Ball, owner of the club, put the executors of the estate in a difficult spot.

It is the merest guess that the club will eventually be sold, although that would seem to be the logical proceeding, under the circumstances.

* * *

There is no doubt that at least one unit of the Ball baseball holdings could be disposed of readily. For years Milwaukee has been clamoring for a home-owned club.

It had come to the attention of this writer that a group had been endeavoring to contact Mr. Ball relative to purchasing control of the club from him, several weeks before his death. At that time Mr. Ball was ill and could not be seen and negotiations were not actually opened. This writer is informed that a considerable pool, looking toward negotiations for purchase of the Brewers, is still subscribed.

Milwaukee was one of the best-paying baseball properties in the minors until the depression arrived. Under the reigme of Otto Borchert it made considerable sums of money annually.

Mack Denies He Has Sold Grove To the Red Sox

PHILADELPHIA, Oct. 27.—Connie Mack today denied a report that he had sold "Lefty" Grove to the Boston Red Sox for $200,000.

"That's very nice of others to dispose of my players," said the manager of the Athletics. "I like the price very much, but since they've gone that far I think I'll hold out a while and see if they can get the ante raised.

"You know that's the kind of money I've heard about, but haven't seen lately.

"No sale has been made."

By the Associated Press.

BOSTON, Oct. 27.—The office of the Boston American League baseball club announced today that Vice-President Eddie Collins had flatly denied that the Red Sox had purchased "Lefty" Grove, Philadelphia Athletics' pitching star, and other players, for a reported price of $200,000.

Commenting upon a report from Washington to the effect that such a deal had been consummated, although the announcement was not yet ready, Vice-President Collins said there was no truth in the rumor.

Returns to Alma Mater.

Marcus Magnussen, 1932 Hawkeye football captain and now line coach at the University of Iowa, is the only former Iowa letterman on the coaching staff.

WRESTLING RESULTS

By the Associated Press.

TORONTO.—Jim Browning, 229, Verona, Mo., defeated Joe Malcewicz, 202, Utica, N. Y., two out of three falls. (Malcewicz first, 6:10, Browning 36:57 and 5:10.)

QUEBEC.—Floyd Marshall, Oklahoma, defeated Lou Plummer, Baltimore, two out of three falls (Marshall 18:45, Plummer 12:20, Marshall 6:43).

CAMDEN, N. J.—Stanley Pinto, 206, of Nebraska, threw Charley Strack, 235, Spring Valley, N. Y., in 33:29 and gained a second, which was not allowed, in 34:19. Sandor Szabo, 213, of Hungary, threw Jim Maloney, 255, former Boston heavyweight boxer, in 17:35. Vic Christie, 205, of California, pinned Jack McArthur, 230, in 12:59. Nick Lutze, 205, California, and Roland Kirchmeyer, 220, Oklahoma, 30-minute draw. Stan Sokolis, 212, of Philadelphia, pinned Jim Atlas, 262, of Washington, in 13:16.

DES MOINES, Ia.—Gus Sonnenberg defeated Mike Markoff, Russian, two out of three falls. Sonnenberg weighed 210 pounds; Markoff 205. Pat McGill, 235, Wisner, Neb., drew with Wild Bill Thornton, 219, Oakland, Cal., 30 minutes. John Freberg, 220, Minneapolis, tossed Jack Sampson, 228, Los Angeles, 15:09.

NEW YORK.—Fred Grobmeier, Iowa, defeated Dick Daviscourt, California. Dick Shikat, Philadelphia, defeated Little Beaver, Oklahoma. Gino Garibaldi, Italy, defeated Sol Slagel, Kansas.

RICKEY PREDICTS SOCCER WILL REPLACE FOOTBALL IN AMERICAN COLLEGES

SCOTTS BLUFF, Neb., Oct. 27.—Branch Rickey, vice-president of the St. Louis Cardinal's baseball club, yesterday predicted that "50 years from now soccer football will supplant football as it is played in our colleges."

He spoke before a group of coaches attending a district convention of the Nebraska State Teachers' Association.

BEAR FRESHMEN DAZZLE VARSITY WITH PLAYS OF DRAKE BULLDOGS

School With Only 12 Players Wins 6th Straight Game

By the Associated Press.

EXCELSIOR, Ok., Oct. 27.

With just 12 available players, the Excelsior High School considered abandoning football at the start of the season.

However, the twelve decided to try it, anyway.

Yesterday they won their sixth straight victory, defeating St. Louis, Ok., 21 to 0.

By J. Roy Stockton

Coach Jimmy Conzelman and his able assistant, Gale Bullman, the line specialist, ran into the horns of a big bad dilemma yesterday evening as they drilled the Washington University Bears for their game tomorrow with the Drake Bulldogs, and they were still wondering what to do about it this morning.

Bullman and Johnny Davis, third member of the coaching staff, scouted the Drake-Grinnell game last week and brought back mental diagrams of the Bulldog formations and plays. The tricks were explained to the Varsity and yesterday the first year athletes pretended they were Bulldogs and ran through the plays that the Bears will have to face tomorrow.

But here's the rub: The Drake plays clicked and the Freshmen gained so much ground with them against the Varsity that Conzelman and Bullman didn't know whether to keep on trying to train the regulars to break up the plays or to scrap the Washington reportory and adopt the bag of tricks of the Des Moines eleven.

Hobbs Definitely Out.

To add to the general scheme of woe, it was announced definitely that Ray Hobbs, the rangy end, positively would not be able to play against Drake. He suffered an injury to his right leg in the Bradley game and spent a couple of days on crutches. He can move around now, but Conzelman has decided that it would be risky to send him into the Drake contest.

That means that the Washington defense will be weakened on the wings against a team that depends largely on end runs. Hobbs' punting also will be missed, but that wouldn't worry the coaches if they had a big fast wing man to take over Hobbs' defensive duties.

Conzelman announced his starting back field probably would include Zboyovski, at quarter, Drohl and Brown at the halves and Frederickson at fullback. Martintoni will play center instead of Ed "Twelve Jobs" Niehaus, who has been out of uniform for several days with an attack of flu. The rest of the line will have Erspamer and Heitmeyer at guard, Clark and Lamb at tackle and Moller and Hedenkamp or Koerner at the ends.

Bears to Be Outweighed.

According to the tentative lineup sent from Drake to Bob Willier, director of information at Washington, the Bears will be outweighed about 10 pounds to the man. Much of the Bulldogs' advantage will be in the line, where they will show a tackle and a guard whose combined weight will be 430 pounds. The biggest man on the squad is Cole who stands six feet eight inches without benefit of spiked shoes and who jolts the scales for 215 pounds.

However, it won't be a novel experience for the Bears to be outweighed, as most of their contests have been with heavier teams.

Last year Drake out lucked the Bears, 6 to 0, on a snow-trimmed slippery gridiron, and they would like to repeat this season, as they have won three straight valley conference contests and think they are title bound.

Hockey Club Quits.

DETROIT, Oct. 27.—The Cleveland club of the International Hockey League last night dropped from the circuit, leaving Detroit, Windsor, London, Syracuse and Buffalo to compete for honors this year in a five-sided race. The action followed an all-day session of league and club officials.

LAST NIGHT'S FIGHTS

By the Associated Press.

PHILADELPHIA.—Tony Fisco, 141¼, Philadelphia, outpointed Young Firpo, 144, Pennsgrove, N. J. (8); Billy Cross, 137, Philadelphia, outpointed Ed Faris, 140, Wilmington, Del. (6).

QUINCY, Ill.—Larry Johnson, 187, Chicago, outpointed Harry Williams, 178, Buffalo (10); Jacquette Elverillo, 138, Chicago, outpointed Lou Terry, 134, St. Louis (10); Hughie Allen, 131, Chicago, outpointed Vert Viscioni, 130, Gary, Ind. (6).

TACOMA, Wash.—Billy Gray, 139¼, Fort Lewis, and Pete Mike, 146, Brooklyn, drew (6).

SEATTLE.—Bud Welling, 119, Fargo, N. D., knocked out Frisco Villa, 119½, Los Angeles (5).

JACKSONVILLE, Fla.—Jimmy Wade, 132, Orlando, Fla., outpointed Johnny Alba, 131, New York (10). Sammy Lucas, 130, Jacksonville, decisioned Davey Brown, 130, Tampa (8).

STOCKTON, Cal.—Fred Feary, 211, Stockton, outpointed "K. O." Chrisner, 201, Akron, O. (6).

EVANSVILLE, Ind.—Moon Mullins, 126, Vincennes, Ind., outpointed Karl Shaffer, 127, St. Louis (10); Jimmy Buckler, Louisville, and Santos Delgado, Evansville, drew (10); Billy Frick, Evansville, outpointed Artie Pierson, St. Louis (6).

ONIGHT

EAR FRESHMEN DAZZLE VARSITY WITH PLAYS OF RAKE BULLDOGS

School With Only 12 Players Wins 6th Straight Game

the Associated Press.
EXCELSIOR, Ok., Oct. 27.
WITH just 12 available players, the Excelsior High School considered abandoning football at the start of he season.
However, the twelve decided o try it, anyway.
Yesterday they won their ixth straight victory, defeatng St. Louis, Ok., 21 to 0.

By J. Roy Stockton
oach Jimmy Conzelman and able assistant, Gale Bullman, line specialist, ran into the ns of a big bad dilemma yester- evening as they drilled the shington University Bears for ir game tomorrow with the ke Bulldogs, and they were wondering what to do about his morning.
ullman and Johnny Davis, third nber of the coaching staff, uted the Drake-Grinnell game week and brought back mental grams of the Bulldog formations plays. The tricks were ex- ned to the Varsity and yester the first year athletes pretend- they were Bulldogs and ran ough the plays that the Bears have to face tomorrow.
ut here's the rub: The Drake s clicked and the Freshmen ned so much ground with them inst the Varsity that Conzelman Bullman didn't know whether eep on trying to train the regu- to break up the plays or to p the Washington reporto adopt the bag of tricks of the Moines eleven.

Hobbs Definitely Out.
o add to the general scheme of , it was announced definitely Ray Hobbs, the rangy end, tively would not be able to against Drake. He suffered injury to his right leg in the dley game and spent a couple ays on crutches. He can move und now, but Conzelman has ded that it would be risky to him into the Drake contest.
hat means that the Washing- defense will be weakened on wings against a team that de- s largely on end runs. Hobbs' ting also will be missed, but wouldn't worry the coaches if had a big fast wing man to over Hobbs' defensive duties.
nzelman announced his start- back field probably would in- e Zboyovski, at quarter, Drok Brown at the halves and Fred- kson at fullback. Martintoni will center instead of Ed "Twelve " Niehaus, who has been out niform for several days with an k of flu. The rest of the line have Erspamer and Heitmeyer uard, Clark and Lamb at tackle Moller and Hedenkamp or rner at the ends.

Bears to Be Outweighed.
ccording to the tentative lineu from Drake to Bob Willier, di- or of information at Washing- the Bears will be outweighed it 10 pounds to the man. Much he Bulldogs' advantage will be in line, where they will show a le and a guard whose combined ht will be 430 pounds. The est man on the squad is Cole stands six feet eight inches out benefit of spiked shoes and jolts the scales for 215 pounds.
owever, it won't be a novel ex- nce for the Bears to be out hed, as most of their contests been with heavier teams.
st year Drake out lucked the s, 6 to 0, on a snow-trimmed ery gridiron, and they would to repeat this season, as they won three straight valley con- ce contests and think they are bound.

Hockey Club Quits.
TROIT, Oct. 27.—The Cleve- club of the International ey League last night dropped the circuit, leaving Detroit, sor, London, Syracuse and lo to compete for honors this n a five-sided race. The ac- ollowed an all-day session of e and club officials.

AST NIGHT'S FIGHTS

Associated Press.
LADELPHIA.—Tony Fiaco, 141¼, iphia, outpointed Young Firpo, 144, rove, N. J. (8); Billy Cross, 137, iphia, outpointed Ed Faris, 140, gton, Del. (6).
CY, Ill.—Larry Johnson, 187, Chi- utpointed Harry Williams, 178, (10); Jacquetto Elverillo, 139, , outpointed Lou Terry, 134, St. (10); Hughie Allen, 131, Chicago, ted Vert Viscioni, 130, Gary, Ind.
OMA, Wash.—Billy Gray, 139¼, ewis, and Petie Mike, 146, Brook- ew (6).
TTLE.—Bud Welling, 119, Fargo, N. cked out Frenie Villa, 119½, Los (5).
KSONVILLE, Fla.—Jimmy Wade, rlando, Fla., outpointed Johnny Al- , New York (10). Sammy Lucas, cksonville, decisioned Davey Brown, ampa (8).
KTON, Cal.—Fred Feary, 211, , outpointed "K. O." Chrisner, 201, O. (8).
NSVILLE, Ind.—Moon Mullins, 128, es, Ind., outpointed Karl Shaffer, . Louis (10); Jimmy Buckler, ie, and Santos Delgado, Evans- ew (10); Billy Frick, Evansville, ed Artie Pierson, St. Louis (6).

CONZELMAN FAVORS BILLIKENS TO WIN FROM LOYOLA TEAM

COACH OF BEARS GIVES DRAKE AN EDGE IN BATTLE WITH HIS TEAM

Conzelman Favors

St. Louis U. over Loyola.
Drake to win from Washington.
Army to defeat Yale.
Harvard over Dartmouth.
Columbia to beat Penn State.
Fordham to win from Alabama.
Carnegie Tech over Wash.-Jeff. (close).
Brown to beat Holy Cross.
Notre Dame to win from Pittsburgh.
Michigan over Chicago.
Minnesota to stop Iowa.
Ohio State to win from Northwestern.
Purdue over Wisconsin.
Missouri to beat Iowa State.
Detroit to win from Marquette.
Kansas over Kansas Aggies.
Nebraska to beat Oklahoma.
Syracuse to win from Michigan State.
Creighton over Grinnell.
Arkansas to beat S. M. U.
Georgia to win from New York U.
Louisiana State over Vanderbilt.
Duke to defeat Kentucky.
Georgia Tech to win from South Carolina.
Tennessee over Florida.
Tulane to defeat Auburn.
Southern California over California.
Oregon State to beat Washington State.
Stanford to win from U. of Washington.

By Jimmy Conzelman.
Head Football Coach of Washington University.

Game prognosticators scurried to cyclone cellars, attic rafters and dense underbrush after the scores of last week's games came over the wires. Favorites took lacings at which pre-season predictions had not even hinted.

Today we find Notre Dame tied and beaten, Pittsburgh with one loss, Southern California tied, Purdue, a Big Ten leader, with one tie and Kansas, jubilant after holding Notre Dame, succumbing to Tulsa. Unbeaten and untied teams include Army, Carnegie Tech, Colgate, Dartmouth, Duquesne, Fordham, Holy Cross, Nebraska, Oregon, Princeton, Michigan, Syracuse and Yale.

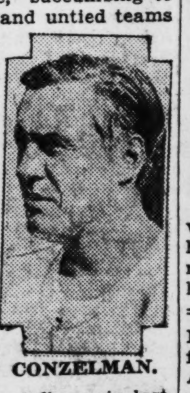
CONZELMAN.

There is reason to believe that many upsets will occur this week and continue until the final whistle of the season. The lack of "breaks" playing an important figure in last week's games was surprising. The greatest feat of the week was performed by those 11 stalwarts from Oregon State who played the mighty Trojans to a tie.

Here goes for this week!

Army to Defeat Yale!
The Yale-Army game holds the center of the Eastern stage with my selection falling upon Army. The Cadets have no powerful offense but Yale has shown little in the early games and was outplayed last Saturday by Brown. After a surprising defeat by Holy Cross, I expect Harvard to come through with a victory over Dartmouth. Princeton should get a good workout from Washington and Lee.

Columbia has an opportunity to jump back into the winning column against Penn State while a great battle will be staged by two undefeated teams at the Polo Grounds when Fordham and Alabama meet. I am picking Fordham after the decisive victories over Boston College and West Virginia.

Carnegie Tech should defeat Washington and Jefferson but it will be a close game. Lafayette will not be a difficult problem for Colgate to solve. An important New England game brings Brown to the Holy Cross gridiron, after the former won over Yale and the latter's defeat of Harvard. This is a toss-up but I favor Brown. Penn and Navy play at Philadelphia with a likely score similar to last year's in prospect, when the Pennsylvania team won by two touchdowns.

Notre Dame Over Pitt.
Unless the Notre Dame team is completely demoralized by last week's loss, I am picking Hunk Anderson's boys to beat Pittsburg. Both teams suffered surprising losses last week and a great game is in prospect. Fans will recall that the South Bend, Ind., eleven completely outplayed Pitt last year but lost on "breaks."

Michigan has a rugged opponent in Chicago and will find real opposition if Kipke's boys think this game will be won without a battle. However, it would be foolhardy to pick any team against Michigan if the same caliber of football is displayed that was shown against Ohio State. Minnesota defense will be too strong for the undefeated Iowa team. Ohio State should win over Northwestern and Purdue will not be stopped by Wisconsin.

Detroit looks stronger than Marquette and I look for Missouri to beat Iowa State and jump into the Big Six winning column. Two fighting teams, Kansas and Kansas Aggies, clash with Kansas the favorate. Nebraska should beat Oklahoma and Michigan State will find Syracuse too strong.

Gives Drake Edge Over Bears.
In the Missouri Valley Conference Washington meets the surprising Drake team, present leader in the conference race. The Bears have not tasted Drake meat since 1918, but the game looks like the Des Moines Bulldogs enjoy an edge. Creighton plays Grinnell and should win.

Down South Arkansas has a chance to reverse last season's score with Southern Methodist which the Preachers won, 13 to 7. Georgia plays New York University and I look for the Southerners to win. Duke should win handily over Kentucky and I am picking Louisiana State over Vanderbilt. Georgia Tech holds a wide edge over North Carolina, Texas should beat Rice and Tennessee looks like a safe bet to win over Florida. Tulane has a tough game ahead with Auburn but I expect a Tulane victory.

St. Louis University entertains Loyola of the South tonight and I am stringing along with the Blue and White. Stiff early season competition will count for the Billikens in this game, as Loyola's strength has not been tested against opponents like Kansas Aggies, Missouri and Grinnell.

In the Far West California and Southern California meet in the feature game. The Trojans will be in an ugly mood after last week's tie with Oregon State and should win. Oregon State seems a reasonable choice over Washington State and Stanford should defeat the University of Washington.

The Australian "Wonder" Horse—Wondering What It's All About

No, that's not Winooka, the Australian marvel, out in front—that's Mate. The "greatest sprinter in the world," so advertised, is just entering the picture at the left. There were five horses in the race at Laurel, Md., Wednesday and Winooka finished fifth, as shown.

Post-Dispatch Free Boxing School Idea Approved by Highest A. A. U. Officials

Avery Brundage, president of the Amateur Athletic Union of the United States and his assistant, J. Lyman Bingham, have sent a telegram of congratulation to the Post-Dispatch commending this newspaper for the boxing school for amateurs which it is fostering here with the co-operation of the City Department of Recreation.

The telegram speaks for itself:

"Have read with much interest announcement of your free boxing school ending with city wide tournament for boys between 16 and 21. Amateur boxing is badly in need of such sponsorship and the results of your efforts will have far reaching effects.

"Your plan is in keeping with the nation-wide movement to provide wholesome entertainment and recreation for increasing leisure time and will be hailed with delight by all lovers of sport in St. Louis.

"On behalf of the Amateur Athletic Union of the United States we wish to commend the Post-Dispatch for its interest in the development of clean amateur sport. We also greatly appreciate the co-operation you are receiving from Alfred Fleishman and Benny Kessler who are taking an active part in the reorganization of the A. A. U. in your vicinity. Please feel free to call upon us if we can be of assistance.

(Signed) Avery Brundage, president, J. Lyman Bingham, assistant to the president, Amateur Athletic Union of the United States.

While the opeining of the school, which was scheduled for yesterday had to be postponed due to the illness of Kessler, there has been no letup in the interest. Each mail brings additional entries and a checkup of those received by the Post-Dispatch, together with those which have been made direct to the four community centers where the instructions will be given indicate that more than 350 boys have entered.

It is now the intention to start instructions Monday, depending of course upon the speed of Kessler's recovery.

In the meantime those who have not sent in their entry blanks may do so.

Entry Blank

Please enroll me in the Post-Dispatch Free Boxing School.

Name................ Age........
Address.............. Weight......
School or
Place of
Employment ....
I shall attend classes at the community center checked.
Sherman Park ☐
Soulard ☐
Buder ☐
Mullanphy ☐

WESTHUS MEETS DENVER ACE IN BILLIARD FINAL

Bud Westhus, St. Louis professional three-cushion player, and Robert B. Harper of Denver, the national amateur title holder, will meet in the deciding match in the Southern sectional event, with the winner to qualify for the national championship, at Peterson's parlors tonight at 9 o'clock.

Westhus and Harper are the only undefeated players in the competition. The St. Louisan has won five straight matches, while his rival has chalked up four victories. Harper is scheduled to play Herbert Peterson in a match at 3 o'clock and must win to remain on even terms with Westhus.

Westhus yesterday gained two victories. In the first he gained a 50-to-30 triumph over Frank Fleming, Champaign (Ill.) veteran, running out in 51 innings for his best match of the tournament. Westhus then won from Gene Deardorff, former city amateur champion, but only after a hard fight, 50 to 48, in 82 innings. Deardorff started like a real champion and at the end of 59 innings was leading, 43 to 26. However, in the next 22 innings, Deardorff was able to score only five points, while Westhus scored 24 in 23 to snatch the victory.

In an earlier match Deardorff established a new game record for the tournament when he ran out in 47 innings, in drubbing L. M. Dieckmeyer, 50 to 18. Dieckmeyer came to life in his next match and defeated Ben Goodman, 50 to 35, giving him a record of one victory and five defeats.

Harper, in his only contest, gained a 50-to-44 victory over Fleming in 70 innings.

The standings and today's schedule:

	W.	L.	HR.	BG.
Westhus	5	0	6	51
Harper	4	0	7	52
Deardorff	3	2	7	47
Fleming	2	3	6	75
Peterson	1	3	5	88
Goodman	1	4	7	60
Dieckmeyer	1	5	5	94

TODAY'S MATCHES.
1 p. m.—Fleming vs. Goodman.
3 p. m.—Harper vs. Peterson.
7 p. m.—Deardorff vs. Peterson.
9 p. m.—Westhus vs. Harper.

WILBUR AND PASHALIAN TO BOX NEXT TUESDAY

The third special bout arranged by Matchmaker Willie Miller for the season's amateur boxing inaugural at the South Broadway Athletic Club next Tuesday night will bring Walter Wilbur of the Jefferson A. C., against Bob Pashalian of the South Broadway team, in a lightweight event.

In announcing the match today Miller stated that he plans to line up the winner of the Pashralian-Wilbur bout for a future engagement with the winner of the match between William Beauhold, senior Mississippi Valley lightweight titleholder, and Al Brenot of the Jefferson A. C., who meet in another feature.

Racing Results

At Laurel.
Weather, clear; track, fast.
FIRST RACE—Five and one-half furlongs:
Cantersine (Lowry) ..10.40 4.60 3.20
Troyer (Meade).... .... 3.60 2.60
Dangerous Game (Coucci) 3.20
Time, 1:07 1-5. Steel Head, Manager Bill, Con Anne, Teromoi, Sir Tobey, Churp and Sedge Fire also ran.
SECOND RACE—Six furlongs:
Judge Schilling (Catrone) 6.20 4.80 3.40
Lotta Airs (Kacala) 11.00 6.40
Marion T. (Balaski) 19.00
Time, 1:13 3-5. Sturdy Ark, Star Queen, Barashkova, Escadron, *Source Circle, Cantoria, *Border King, *Cornelia Powell and Kanal also ran. *Field.
THIRD RACE—About two miles:
Azucar (Bauman) ... 3.80 3.60 3.20
Axon (McGinnis) 9.60 4.20
Five O'Clock (M. Mergler)........ 3.60
Time, 3:52 4-5. Westy's Lad, Wyaandanch, Pegg's Pride, Surf Board and Lavisby also ran.
FOURTH RACE—Six furlongs:
Black Hand (Humphries) 6.80 4.60 3.00
Brown Jack (H. Mills)..... 7.00 5.20
Pharatime (Kacala) 5.00
Time—1:12 4-5. Adamite, Best by Test, Laurel Miss and Time Clock also ran.
FIFTH RACE—One mile:
Propagandist (Stout).. 6.60 3.20 2.40
Sleuth (Bellizzi)...... .... 6.20 3.80
Zipalong (Tipton)........ .... 2.80
Time, 1:39 4-5. King's Minstrel, Rose Bearer also ran.
SIXTH RACE—Six furlongs:
Springsteel (Saunders) 7.40 4.00 3.00
aHope to Do (Porter) 4.00 3.00
Winooka (Britt).... .... 5.00
Time, 1:11 3-5. Curacao, De Valera, aBand Wagon and Dark Hope also ran. aC. T. Grayson entry.

At Latonia.
Weather, cloudy; track, fast.
FIRST RACE—Six furlongs from chute:
Royal Leon (Hardy). 19.80 7.20 5.60
Bosom Pal (Schutte) 3.40 3.80
Genial Joe (McDermott) 12.00
Time, 1:14 2-5. *Cofaro, King Hollister, Single Day, High Quality, *Yenoc, Genipa, *Genie Jr., Our Gale and Shuffle Off also ran. *Field.
SECOND RACE—Mile and 70 yards:
Easter Parade (Quackenbush) 11.40 4.40 3.00
Wild West (Allen)....... 5.60 3.80
Salut D'Amour (Ruder)......... 2.80
Time, 1:45.
Panout, Clyde Van Dusen, *June Bourbon, Glynhurst, *Observation, Tight Rope, Alice Amine, Wood Worker and *Humdinger also ran. *Field.
THIRD RACE—Six furlongs from chute:
Gay Joe (Hardy).... 28.60 12.00 7.60
Baby Stare (Finnerty) 7.40 5.40
Silver Sun (South) 5.60
Time, 1:14 1-5. *Lucky Amelia, Fretful, *Transpro, Shaker Maid, Our Hobby, Donna Bettina, *Sir Jacob, Viamin B and Legality also ran. * Field.
FOURTH RACE—Six furlongs from chute:
Ridge Blond (South) 18.60 6.00 3.60
Sir Ten (Lewis) 3.40 2.80
Garb (Ruder) 4.20
Time, 1:15. *David W, Miss Boston, Lady Evelyn, Prinzey, Lusty, *Seidrah, Sun Boy, Kashgar, *Sky Lad also ran. *Field.
FIFTH RACE—One and one-sixteenth miles:
Chuck B. (Hunter) ..20.20 6.20 3.40
Flying Cadet (Mayer) 3.00 2.40
Chauvenet (Finnerty) 5.00
Time, 1:46 4-5. El Puma, Mad Career, Our Justice, Easy, Bob Dozer and Mobile also ran.

At Empire City.
FIRST RACE—Five and one-half furlongs:
Marge (Fels) 6-5 2-5 1-5
Stretch Call (Doonis) 2-5 1-5
Lauretta Nash (Kneessi) 7-10
Time, 1:07. Yap, Shell Hole, Giggley Ann, Mistress Grier and Croon also ran.
SECOND RACE—About six furlongs:
Dark Law (Schaefer) 3-5 1-4 1-8
Buzzin Around (Pichon) 5-1 5-2
Sunny Tom (Rose) 2-1
Time—1:11 3-5. Transgressor, Yelbor, Green Stick, Scotch Blossom, Chipmunk, Eastern Herald, Ipse Dixit, Polisher, Canter Light also ran.
THIRD RACE—Five furlongs:
Calycanthus (Thurber) 7-5 1-2 1-4
White Ban (Doonis).... ... 8-1 4-1
Brovic (Fels) 6-5
Time, 1:01 3-5. Welsh Lass, Unatime, Peetee B., Bickering and Buster Boy also ran.
FOURTH RACE—About six furlongs:
Wedding Ring (Kamar) ...8-1 3-1 8-5
Orphean (Thurber)...... ... 2-1 1-1
Happy Scot (Fels)....... ... 3-1
Time, 1:09. Quorum, General A., Zorana, Eyota and Phantom Legion also ran.
FIFTH RACE—Mile and 70 yards:
Sword Craft (Sullivan) .. 13-5 7-10 1-4
Sweet Bud (McCleary) 3-5 1-4
Scotch Soldier (F. Smith) 1-5
Time, 1:46 1-5. Gracias, Sir Gareth and IPral also ran.
SIXTH RACE—One and one-sixteenth miles:
Fabius (Doonis) ....1-2 1-3 out
Simple Singer (B. Fels) ... 2-1 1-1
Papyrograph (J. Burke) 8-5
Time, 1:47 4-5. Zombro, Swinwood, Free and Drusus also ran.

At Arlington Downs.
Weather, clear; track, slow.
FIRST RACE—Waggoner Course.
Excitation (Westrope) 3.00 3.20 2.20
Brookhattan (Critchfield).... 7.80 4.20
Gold Dollar (Haas) 2.60
Time, 1:10 2-5. My Marie, Peace Jr., *Noble Tiller, Issued, Jesemola, *Micara, *Box Office, Manassas and Chiefs Ranger also ran. *Field.
SECOND RACE—Waggoner course:
Informal (Westrope) ..3.60 2.80 2.80
Nada (D. Taylor)... .... 35.00 12.20
Bostonian Gal (McGowan) 11.20
Time, 1:09 2-5. Customer, San Lu, Coya, Kapitolight, Mature and Maxway also ran.
THIRD RACE—Waggoner course:
Pana Franka (Wright) 8.60 4.60 3.60
Saxon Lady (Haas) 14.80 6.60
Louie Dear (Hernandez)......... 4.20
Time, 1:09. Timorous, Meteoric, Gunfire, Bright Knot, Blackstrap and Portcodine also ran.

At Sportsman's Park.
Weather, cloudy; track, muddy.
FIRST RACE—Five furlongs from chute:
Jacob's Ladder (Arcaro) 6.62 3.74 2.92
Jack Collins (Ralls) 4.26 2.86
Premeditate (Leyland)..... .... 4.20
Time, 1:03 3-5. Tonowanda, Mac Moon, Wigrose, Allens, Nick J., Morden and Red Grange also ran.
SECOND RACE—Five and one-half furlongs:
Six Bells (Arcaro).... 13.26 5.42 3.62
Sir Koster (Ralls).... .... 5.62 3.98
Cedo (Burger)..... .... 5.02
Time, 1:26 1-5. Star Ballot, Shirley May, Nawab, Gold Rose, Landover, Polvos Pride and Alcorah also ran.
THIRD RACE—Mile and 70 yards:
Belle Weidel (Leyland) 9.68 4.90 4.40
Keen Prince Moore) 17.56 12.84
Keaton (R. Martin).. .... 12.06
Time, 1:53 3-5. Prince Dunroyal, Flitsome, Counsellor Billy, Nurse's Boy, Western Night, Gaerie and Canter On also ran.
FOURTH RACE—One mile and seventy yards:
American Smile (E. T. Moore) 30.66 11.20 5.42
Sergeant Hill (Willhite) 3.76 2.88
Justa Sheik (D. Smith) 5.44
Time, 1:49 4-5. Spartan Lady, Betty Farrell and Baigdora also ran.

Other Racing On Next Page

WINOOKA THIRD IN 'COME-BACK' EFFORT; WINNER IS SPRINGSTEEL

By the Associated Press.
LAUREL, Md., Oct. 27—Winooka, Australian champion, making his second start in three days, today finished third in the six furlongs of the Westover Handicap, won by S. W. Labrot's Springsteel, with C. T. Grayson's Hope To Do, second. Seven started.

Winooka, which finished last in his debut Wednesday, gave a much better performance today. He was up with the leaders from the start and was second at the head of the stretch, only to weaken and finish a length back of Hope To Do, which was beaten a head by Springsteel.

Springsteel, paying $7.40 for $2, ran the distance in 1:11 3-5, nearly a second faster than the time hung up by Mate in winning Winooka's first Eastern start.

JEFFERSON CITY HUNTER FIRST TO KILL DEER AS 3-DAY SEASON OPENS

JEFFERSON CITY, Oct. 27.—The first deer hunter to report success yesterday to the State Game and Fish Department was J. R. Sims, Jefferson City. Sims killed a four-point buck, weighing 175 pounds in Osage County on the farm of A. Schneider near Westphalia.

Fred Heard, also of Jefferson City, was believed to have been the first to have killed a deer, succeeding in his quest before 7 o'clock yesterday morning when with a party of friends he killed a four-point buck between Westphalia and Freeburg in Osage County.

Two members of Heard's party saw the deer before he did and opened fire. Both missed but Heard, a little more deliberate than his partners put a bullet in the deer's shoulder and dropped him.

No arrests for violation of regulations had been reported to the game and fish department yesterday afternoon.

Last year 1934 deer tags were issued and 147 deer were killed, Wilbur Buford, State Game and Fish Commissioner said. Gasconade County lead the list of deer killed with 42. This year 2500 deer tags were ordered by the department, but these were found to be far from enough, the commissioner said.

Sports Writer Dies.
CHICAGO, Oct. 27.—Joe Dorney, former sports writer, died yesterday after a heart attack. He was 58 years old. Dorney was connected with the Chicago Tribune and old Inter-Ocean. He was the author of several books.

FOOTBALL
St. Louis University vs. Loyola of the South
FRIDAY NIGHT OCTOBER 27TH 8:15 P. M.
Walsh Memorial Stadium
REDUCED PRICES
All seats reserved.......$1 and $1.50
Box Seats $2.20
(All prices include government tax)
TICKETS TODAY AT
Boyd's, Lencock's, Spalding's, Sisler-Nelson's.

CECIL PAYNE IS A WINNER OVER ABAD; PARKS IN DRAW WITH RED

COLISEUM RESULTS

Cecil Payne, Louisville, Ky. (135½), outpointed Dave Abad, St. Louis (132). Tommy Sullivan, referee.
Joe Parks, St. Louis (150), and Joe Red, St. Louis (150), drew; 8 rounds. Sullivan, referee.
Elmer Savage, St. Louis (130), defeated Al De Rose, Chicago (126); 8 rounds. Al Neist, referee.
Babe Davis, St. Louis (188), won technical knockout over Red Tonn, Chicago (195), fourth round. Neist, referee.
Jim Solari and Harry Cook, judges.

By W. J. McGoogan.
Cecil Payne, Louisville, Ky., lightweight, scored somewhat of a surprise victory over Dave Abad, St. Louis, at the Coliseum last night in a 10-round contest.

Abad, who had been suffering from a boil on his elbow necessitating postponing the bout for more than a week, fought probably the most sluggish contest he has exhibited in the five or six years he has been boxing in this city.

Up to Record.
Payne proved to be just about as good a boxer as his record indicated. He was smart and clever enough to cope with Abad's style, but he did not show a killing punch.

Abad did a little of the bobbing and weaving for which he is famous but rarely did he flash any of the offense which he has shown in the past. He contented himself with trying to make Payne look foolish and succeeded to some extent but when Cecil refused to swing, Abad could do nothing himself so Payne won.

The Louisville boy seemed to have a shade in three rounds with one going to Abad and the rest even.

Joe Parks and Joe Red, St. Louis boxers, each weighing 150 pounds, fought the hardest contest of the evening. So close were they at the end of the bout that one judge voted for Parks, one called it even and the referee declared that Red had the edge which made it a draw.

Red, a rugged youngster, bored into Parks incessantly and pushed Parks around considerably but Bandy's clever youngster scored with cleaner punches than Red.

It was probably the hardest professional bout that Parks has ever fought. He was bleeding from the nose from an early round but showed himself exceptionally cool when the going became rough.

Red wrestled Parks to the floor twice in the last round but Parks refused to become rattled by this display of strength on the part of his opponent and got up to finish strongly.

Savage Is Winner.
Elmer Savage gained a victory by a wide margin over the veteran Al De Rose of Chicago in another eight rounder but he was unable to put De Rose away although Elmer had Al down for a nine count in the seventh round.

Babe Davis won a technical knockout over Red Tonn of Chicago when Tonn refused to come out for the fourth round of their scheduled six-round curtain raiser. Tonn did not seem to be seriously hurt. He was cut under the right eye but not severely, but evidently decided after the third round that he was outclassed and quit.

The attendance was announced as 1398 and the "gate" $824.15.

SAVOLDI'S DROP KICK BANNED BY NEW YORK WRESTLING OFFICIALS

NEW YORK, Oct. 27.—"Jumping Joe" Savoldi, former Notre Dame football star, was informed today by the State Athletic Commission that his "drop kick" had been barred and he was warned against attempting to use it in his future wrestling matches.

Savoldi meets "Man Mountain" Dean of Georgia here Monday night.

ADVERTISEMENT
ON THE CHIN!

© 1933, B. M. Co.—Ingram's Shaving Cream
Whisker-wilter, tonic and lotion—you get the effect of all three in cool Ingram's Shaving Cream. A 35c tube or jar ends after-shaving soreness.

SPORT SALAD by L. C. Davis

What, No Wind!

THAT there is something in a name there isn't any doubt;
Great sires oft beget a colt that cannot go the route.
And when they put him in a race the other afternoon
Winooka, son of Windbag, blew up like a balloon.

There are 3000 available deer in the State and three days in which we may kill them. It can't be done.

WE have three days in every year
In which to shoot three thousand deer.
With hunters limited to one
We rather think it can't be done.

According to a new ruling, promoters from other states will have to establish a residence for a period of one year before they can promote boxing or wrestling in the State.

That ought to work out fine unless the Athletic Commission comes in conflict with the Interstate Commerce Commission.

"Reds' Coach Has Respect for Gunners."

That's all right; we don't want any of that there fraternizing on the gridiron.

A managed dollar is one that you manage to get hold of. If you can manage to keep somebody from getting it away from you, it ranks you as a manager of distinction.

We asked an installment man the other day what debased currency was. He said it was a dollar down.

Filthy lucre is what you pay for something that is dirt cheap.

Oft in the Squally Night.
"Zeppelin Lands at Akron After Squally Night."

THE Zeppelin had a squally night
And we do not mean maybe,
Because she carried on her flight
A strong and lusty baby.

And so oft in the squally night,
Ere slumber's chains had bound him,
He squalled with all his main and might,
Insisting that they ground him.

A Century of Progress.
Dr. Eckener wants it understood that in bringing a baby from South America to Chicago in his airship he was not competing with the stork; but it looks like a big step forward in transportation facilities for transporting babies from "out of the nowhere into the here."

"BUY NOW" AT THESE LOW PRICES
and save money BEFORE prices advance. Help end the depression by buying now at
ABELN BROS.
NRA MEMBER U.S. WE DO OUR PART

News Item
Drive for 'Buy Now' Campaign Begun Here
Group of Merchants Join Dickmann in Effort to Aid Business
A campaign to stimulate buying here in conjunction with the national "Buy Now" drive was inaugurated formally yesterday at a meeting called by Mayor Dickmann at the City Hall.
About 250 prominent merchants and manufacturers attended the meeting. A program of group advertising was discussed to persuade the public to buy now rather than delay until prices increase. Advertising in newspaper space and other mediums will be the keynote of the campaign, it was indicated.

CIGAR SPECIAL
CLOSE OUT—WHILE THE SUPPLY LASTS
OLIVER CLUB
REGULAR 5c STRAIGHT CIGAR
2 for 5c Box of 50 $1.00
WRAPPED IN CELLOPHANE
Get Our Prices on All Popular Cigars by the Box

PRINCE ALBERT And VELVET Smoking Tobacco 10c Each
16-OZ. SIZE, 80c

SMOKING TOBACCO SPECIALS
VELVET OR HALF AND HALF 16-oz. Tin... 80c
TUXEDO; 16-oz. 75c
CATCHER; 16-oz. 59c
HURLEY BURLEY; 14-oz. 50c
HI-PLANE; 14-oz. 75c
LUXURY; 16-oz. 75c
GRANGER; 16-oz. 75c
EDGEWORTH; 16-oz. $1.00
WELLINGTON; 16-oz. $1.00
BIG JOHN; 16-oz. 55c
ARROW; 16-oz. 55c
ORPHAN BOY; 16-oz. 65c
FIFTY-FOUR; 16-oz. 85c
ABELN BROS. CIGAR CUTTINGS.....LB., 65c
DRUMMER BOY—95; 16-oz. bags........ 70c
BULL DURHAM; 5c size........dozen 45c
DUKE'S MIXTURE; 5c size........ 6 for 25c
HORSHOE AND STAR Plug Tobacco........Lb. 65c
All 10c Smoking Tobaccos.........2 for 15c

CIGARETTES
Our Stock Guaranteed Fresh

Package, 11c
CHESTERFIELDS, CAMELS, LUCKY STRIKES, OLD GOLD
Buy 'Em by the Carton $1.00
(Special Price to Dealers)

CHESTERFIELD CAMEL LUCKY STRIKE OLD GOLD
Tin of 50........27c
Carton of 200, $1.00
WINGS
87c Carton
Twenty Grand White Rolls Domino Paul Jones
10c Pkg.

1-Lb. Box Alice Dearborn Chocolate Cherries, 50c value 35c
Special Price to Dealers
5-Lb. Box Chocolates, light and dark asst...$1
Special Price to Dealers

BEER! BEER! BEER!
40-OZ. STEIN 10c
Regular Price 20c
LARGEST IN TOWN OUR TREAT TO YOU
ONLY ONE STEIN TO A CUSTOMER

5 STORES
ABELN BROS.
CIGAR & TOBACCO CO.
MAIN STORE 3928-30-32 S. BROADWAY
C. J. ABELN President and Mgr.
Phone LAclede 2356
—BRANCH STORES—
2102 S. BROADWAY 2731 N. GRAND
1709 FRANKLIN 3617 GRAVOIS
Buy Now for the Future-

HENRY SELECTS GUNNER LINEUP FOR REDS' GAME

Gwinn Henry, coach of the St. Louis Gunners, last night announced his starting lineup for the game with the Cincinnati Reds, of the National League, Sunday afternoon at the Public School Stadium.

Henry made a last-minute change and will use Homer Reynolds, the smallest lineman on the squad, at one of the guard berths. Reynolds, who played with Tulsa University last season, will fill up the position which has been vacant since Ray Jennison, regular guard, was injured in last Sunday's game with the Memphis Tigers. Jennison is on the shelf with a dislocated shoulder and probably will be lost to the Henrymen for several weeks.

For the past week Henry has been trying out various line combinations and Reynolds, though a diminutive gridder, made the front wall look best while he was playing.

The other Gunner guard will be Leonard McGirl, one of Henry's products from the University of Missouri, and Sandburg, a protege of Erne Nevers, will begin at the other tackle. Eddie Kawal again is selected to open hostilities at center. The ends, as usual, will be Bob Gonya and Charley Malone.

Henry also changed his mind about his starting backfield. All week he had been prepping Moses, versatile athlete from Southern California, to start in Breidenstein's position at right halfback, but Breidenstein came through so cleverly yesterday that he will begin the game at his old position.

Dick Frahm, the team's outstanding blocker, will be at the other halfback and Chester "Swede" Johnston will open at fullback.

Feminine grid fans will be admitted at the reduced price of 40 cents and children under 16 years of age will be able to see the game for 25 cents.

Racing Entries

At Latonia.

First race, $600 claiming, three-year-olds, six furlongs:

Bonni View	103	*Flat Rock	103
*Shirley B.	102	Sir Anthony	106
Patsyette	107	*All Forlorn	98
Bright Emblem	107	*Volwood	101
Glamorous	103	Luna Lady	103
*Fulfill	101	Bimini	107
Panic Blues	110	*Avail	101
Guidess	103	*Seymour	101
Sugar Jar	106	Booker	101
*Billie's Orphan	98	Score	101

Second race, $600, maidens, two-year-olds, one mile and 70 yards:

Light Echo	110	Naval Cadet	113
Mary Francis	110	aPanorama	110
Ben Lahr	113	Kentucky Helen	110
Morris R.	113	Hydsar	113
Omel	113	aDolette	110
Precocious	113	Crude	113
Artist Knight	113	Laura Kiev	110
Prince Charlo	113	Marmint	113
Golden X	113	Queen Germaine	110

a-H. P. Headley entry.

Third race, $600 claiming, three-year-olds and up, mile and 70 yards:

*Ojibway	104	*Through Omond	102
My Margaret	109	Thundertone	112
Buzzy Boo	109	*St. Nazaire	107
Petronius	107	Carnival	112
Roxie Weidel	109	Single Stripe	107
I Pass	112	The Mongol	112
*Portam	107	Loyal Louie	112
Plumage	109	*Gibby's Choice	107
Busy Master	107	*Kuvera	110
Star Brook	109	El Puma	112

Fourth race, $600 claiming, all ages, six furlongs, from chute:

Journeys End	112	Bedight	112
Lonell	112	Walter D.	115
Brown Meadows	115	Homework	115
Merrily On	115	Moresoris	102
Dustina	99	Yankee Waters	99
Nell Kuhlman	112	Brustigert	102
Safe and Sound	102	Shuffle Off	102
By Product	112		

Fifth race, $700, the Garden Place Handicap, all ages, six furlongs, from chute:

aSlapstick	97	Gift of Roses	112
Isaiah	108	Flowery	92
Leros	101	bAt Top	97
Cathop	103	aHalcyon	104
Big Red	97	Friend Charley	104
bEvergold	115		

a-C. V. Whitney entry; b-Shandon Farm entry.

Sixth race, $10,000 added, the Kentucky Jockey Club Stakes, two-year-olds, one mile:

King Cicero	122	aSainted	122
Thomasville	122	aCollateral	122
Hadagal	122	Sun Monk	122
Bedo	122	Discovery	122
Mata Hari	119	Gay Monarch	122
Dan Sabath	122		

Seventh race, $600 claiming, three-year-olds and up, mile and a sixteenth:

Old Judge	105	Dominant Miss	107
*Vox Pop	110	Ted Clark	110
Dignified	108	Ridgeview	114
Mighty Atom	107	Two Tricks	107
*Water Lad	105	*High Diver	102
By Gracious	112		

Eighth race, $600 claiming, three-year-olds and up, mile and an eighth:

Maidens Choice	113	*Miss Adele	100
Zeus Prince	113	Pacheco	113
*Tommy	108	*Interior	105
Bring Back	105	Vesee	113
My Gentleman	108	Red Boot	108
*Princess Octa	100	*Seth's Ballot	108
Miss Burke	110	Deferred	110
*Bill Southam	108	Sada	113
*Indian Boy	103	Trek	113
My Betty	105	*Irene T.	112

At Laurel.

First race, $800, maidens, all ages, one mile:

Landmark	108	In India	115
Round Table	108	War Minister	118
Captain Argo	108	Porteuse	105
Growler	108	Conflagration	105
Red John	108	Her Olga	105
The Triumvir	108	Grainger	108

Second race, $800, claiming, three-year-olds and up, six furlongs:

*West Main	107	*bCaterer	107
Gay Party	107	*Thistle Play	111
*Cruising	107	Quickly	105
*Prometheus	112	Silverdale	112
*aCutie Face	113	*bFlag Trick	104
*Acautaw	113	*Playfole	104
*aMountain Elk	116	Blimp	117

aD. A. Wood and G. W. Ogle entry. bC. B. Strum and E. A. Christmas entry.

Third race, $800, claiming, three-year-olds and up, one and one-sixteenth miles:

Vested Power	110	*Gloritone	102
Backgammon	113	*Tela	109
*Marcasite	105	*aEven Up	110
*aDeduce	108	*Chrysostom	109

aA. L. Aste and Mrs. H. L. Ughetta entry.

Fourth race, $2500 added, two-year-olds, The Spalding Lowe Jenkins Handicap, one mile:

Rose Parade	105	The Triumvir	105
Chicstraw	118	aSlapdash	108
Cavalcade	118	Bazaar	116
Signal Man	112	aVicar	106
		Elf Lock	106

aBelair Stud and Wheatley Stable entry.

Fifth race, $7500 added, three-year-olds and up, Washington Handicap, mile and one-quarter:

Jamestown	121	Mad Frump	104
Tred Avon	112	Watch Him	105
aInlander	110	Mate	114
Pomposity	101	White Clover II.	109
aCaesar's Ghost	105	Dark Secret	123

aBrookmeade Stable entry.

Sixth race, $800, claiming, three-year-olds and up, mile and one-sixteenth:

Don Pedro	115	aKincsen	114
*Monel	109	*Keep Out	108
aSea Fox	112	*Silent Shot	108
Snapback	112		

aF. A. and Mrs. F. A. Carreaud entry.

Seventh race, $800, claiming, three-year-olds and up, mile and one-half:

Bright Beauty	110	*War Tide	114
*Zembla	105	Tuffy G.	116
Union	108	Hut	105
		*Footsure	100

At Sportsman's Park.

First race—$500, claiming, three-year-olds and up, six and one-half furlongs:

Aurica	112	Our Sis	108
Tonto Rock	111	*Broomshot	103
Parade Res	107	Scotland Beauty	108
Bounding Deep	111	Playlex	104
*Honest Lad	110	Betty Barrett	108
*Ultra Marine	103	*Old Bill	106
Over Shady	108	Topsie H.	108
Brooksie	108	Finger Tips	108
Jimmie L.	111	Duelist	111

Second race—$500, maidens, two-year olds, five furlongs from chute:

Civil	115	Mt. Hood	115
Bessie's Babe	112	Full Fling	115
Broadway Belle	112	Brilliant Baby	112
Black Peter	115	Marier	112
Montmary	112	Lisheen	115
Ma	112	Engelbert	115
Cut Corners	115	Jane Bruce	112
Donacare	115	Flash Fire	112
Patsy Laura	112	Betty U.	112

Third race—$500, claiming, three-year olds and up, one mile and 70 yards:

Alma S.	102	Spot Pot	102
*Greenwald	106	Red Fellow	105
*Money Musk	106	Phantom Rock	115
*Bobbie R.	110	Belle Weidel	108
*Flying Flynn	104	Princess Black	108
*First Regiment	100	Pulis	105
Sunchen	111	Dark Amber	105
Sun Worship	111	*Royal Guinea	106
*Wooster Sauce	103		

Fourth race—$500, claiming, three-year-olds and up, five furlongs from chute:

Very Well	107	Ep	104
Merry Chatter	104	Premeditate	115
Flag Bearer	113	Miss Marr	104
Uforme	110	Apronette	104
Sun Teatime	110	Ease In	108
Alpers	111		

Fifth race—$1000, Chicago Handicap, three-year-olds and up, six and one-half furlongs:

Hoops	105	aBlue Day	104
Miss Melody	102	Lady Menifee	110
Sherab	100	Captain Red	100
Sobieha	110	Levaal	95
aEisenberg	96	Prince Plato	102

a—A. G. Tarn entry.

Sixth race—$500, claiming, three-year-olds and up, one and one-sixteenth miles:

Baboo	111	Jack Murphy	115
Sweet Lassie	106	American Queen	112
Bel Ora	106	Essie	108
Peace Lady	112	Jack Biener	111
Saucy Maria	106	Phantasime	108
Beton	111	Ormontime	111

Seventh race—$500, claiming, two-year-olds, one mile and 70 yards:

Try Fair	113	Mark C.	98
Landover	104	High Power	110
*Bright Penny	93	Monty M.	113
*Fire Star	100	Vindicated	102
Six Bells	110	Drill Master	102

Eighth race—$500, claiming, three-year-olds and up, one mile and 70 yards:

*Anita Ormont	103	Yarrow	111
*Prince Farthing	106	Dark Colleen	106
*Glenola	103	Beauty Secret	108
Alto	111	*Plum Orchard	97
The Spaniard	111	*Oh Yeah	107
Plucky Girl	108	Keen Prince	105
How Tiz	111	Highland Fling	108
Curtsey	108	Gaerie	111
His Last	115		

Ninth race—(Sub) $500, claiming three-year-olds and up, six and one-half furlongs:

*Glove	103	Nazdar	111
*Hyman	106	Cherry Key	108
*Light Nun	103	Hot Shot	111
Go Easy	104	Lillian Z.	106
Ogee	107	Bridegroom	111
Portmanteau	106	*Wild Kitty	103
Sand Boot	107	Gold Sauce	108
Shady Girl	108	*Josephine D.	107
Tennywood	115	Golden Storm	111

Weather clear; track heavy.

At Arlington Downs.

First race, $600, claiming, three-year-olds and up, Waggoner course:

*Ayston	104	Monk's Bela	108
Contribute	118	Pan Toy	106
*Lampblack	108	Social Climber	112
*Moane Keala	105	Uliniu	113

Second race, $600, claiming, three-year-olds and up, Waggoner course:

*Two Slipper	101	*Cloirado	108
*Fort Worth	113	More Anon	114
*Captain Joy	109	*Princess Queen	106
Dr. Syntax	118	*Monkey Shine	108
*Speedy Charlie	108	Sand Runner	114
*Infanta	105	Country Tom	113

Third race, $600, The Baker Hotel Claiming, three-year-olds and up, Waggoner course:

*Making Bubbles	107	Heartbreak	105
Try King	107	Running Water	110
*Hukuao	107	*Pat C.	109
Star Broom	108	*Burgoo	107

Fourth race, $600, The Ranger Purse, two-year-olds, Waggoner course:

*Kievex	113	aMoney Getter	110
Vin Noir	110	Kieva	113
aOpen Range	110	Risky Miss	110
Bender First	110		

aThree D's Stock Farm entry.

Fifth race, $600, claiming, three-year-olds and up, Waggoner course:

*My Beauty	110	*Goober	113
Arbitrate	102	*Good Scout	101
Home Bred	104	*Gypsie Chief	108
Gurgler	113	Enthusiastic	113
Flower Day	116	*The Nile	110
*La Manga	110	*Preferred	113

Sixth race, $2000 added, The Texas Derby, three-year-olds, one and one-quarter miles:

Gay World	126	Justice B.	110
Bobsled	116	Col. Hatfield	126

Seventh race, $600, claiming, The San Angelo, three-year-olds and up, one and one-sixteenth miles:

Pete	107	Belgian Lass	112
*Miss Corinne	108	Blondella	106
Damascene	108	Polyp	113
Just Imagine	107		

Eighth race, $600, claiming, three-year-olds and up, one and one-sixteenth miles:

Homelike	111	Clifton's Queen	104
*Marabou	106	*Calo G.	103
Ramus	114	*Sarsita	102
*Watch Tower	109	Luxury	111

At Empire City.

First race, $600 claiming, two-year-olds, five and a half furlongs.

**War Letter	106	Shot and Shell	113
Velociter	116	Top High	109
Carisbrooke	113	Jubal	111
Bahadur	107		

Second race, $600 claiming, all ages about six furlongs.

Mathias	104	**Transgressor	107
General A.	118	Device	114
**Oral	107	**Mynah	104
The Rock	118	Irish Wake	114
**Bright Pattern	102	Idle Stefan	114
Quorum	116	Mexico	120
**Dornoch	107		

Third race, $600 claiming, two-year-olds five and a half furlongs.

Buster Boy	110	Croon	112
Kiltamond	102	Nigger Toe	105
Texas Tommy	115	Airy Hope	102
**Happy Message	108	Happy Sue	107
		Baby Chink	102
Pukka	110	Calycanthus	105
Luck In	107	Carissa	107
Goofus	112	Chip Munk	105
Baimwawa	105	My Purchase	107
Voco	105		

Fourth race, $600, three-year-olds and up, about six furlongs.

Flashing Colors	103	Miss Christie	104
Ireens Bob	109	Kay R.	100
Irenes Bob	109	Euralyus	107
Quel Jeu	107	Westy Junior	107

Fifth race, $600 claiming, three-year-olds and up, mile and seventy yards.

Just Remember	102	Bob F.	109
Saucy Victor	102	Done For	105
**Sibylline	100	Anna V. L.	106
**Energetic Boy	103	Peach Bud	102
War Banner	102	**Redivivus	102
**Thoughts	100	Ondale	102
Strait Jacket	105	Forewarned	109
Ipral	102	Our Jewel	102
**Xandra	100		

Sixth race, $600 claiming, three-year-olds and up, mile and seventy yards.

**Cane Heart	102	Moralist	107
Quick Step	111	*Young John	104
Dont Blush	106	Bun D.	104
Herkimer	109	Prize Day	106
Nutlet	102	Barcelona Pete	114
Phantom Legion	111	Scotch Soldier	105
**Black Patricia	104	Gracias	102
		Lebam	106
Musing	106	Tristrap	105
Machilla	110		

GUNS! $6.45 Up
NEW AND USED SHOTGUNS
NEW PUMP GUNS .... $26.95 Up
HUNTING COATS ..... $2.50 Up
NRA
DUNNS' 60 Yrs. at 912-914-916 FRANKLIN

RACING SELECTIONS
By LOUISVILLE TIMES

At Latonia.

1—All Forlorn, Patsyette, Billie's Orphan.
2—Naval Cadet, Kentucky Helen, Prince Charlo.
3—Plumage, Gibby's Choice, Roxie Weidel.
4—Broad Meadows, Journey's End, Bedight.
5—Evergold, Gift of Roses, Halcyon.
6—COLLATERAL, Mati Hari, Hadagal.
7—Mighty Atom, Dominant Miss, Ridgeview.
8—Trek, Pacheco, Irene T.

At Laurel.

1—THE TRIUMVIR, Growler, Round Table.
2—Mountain Elk, Silverdale, Cutie Face.
3—Backgammon, Even Up, Gloritone.
4—Cavalcade, Chicstraw, Bazaar.
5—Mate, Jamestown, Dark Secret.
6—Snapback, Kincsen, Keep Out.
7—Tuffy G., Zembla, War Tide.

At Arlington Downs.

1—Contribute, Lampblack, Social Climber.
2—Dr. Syntax, Speedy Charlie, More Anon.
3—Pat C., Burgoo, Running Water.
4—Money Getter, Kieva, Kievex.
5—Preferred, Flower Day, Good Scout.
6—GAY WORLD, Col. Hatfield, Bobsled.
7—Blondella, Polyp, Damascene.
8—Watch Tower, Luxury, Homelike.

At Sportsman's Park.

1—Duelist, Overshady, Old Bill.
2—MT. HOOD, Lisheen, Patsy Laura.
3—Sun Worship, Phantom Rock, Pulis.
4—Flag Bearer, Merry Chatter, Sun Teatime.
5—Sobeiha, Miss Melody, Eisenberg.
6—Bel Ora, Jack Murphy, Jack Beiner.
7—Fire Star, Monty M., Try Fair.
8—Anita Ormont, Highland Fling, His Last.
9—Tennywood, Josephine D., Ogee.

At Empire City.

1—Velociter, Shot and Shell, Jubal.
2—Quorum, General A., Mexico.
3—Goofus, Baby Chink, Luck In.
4—IRENE'S BOB, Euralyus, My Purchase.
5—Ipral, Redivivus, Energetic Boy.
6—Phantom Legion, Machilla, Barcelona Pete.

Collyer's Selections

At Latonia.

1—All Forlorn, Sir Anthony, Patsyette.
2—Prince Charlo, Naval Cadet, Artist Knight.
3—I Pass, Kuvera, Plumage.
4—BROAD MEADOWS, Bedight, Journey's End.
5—Gift of Roses, Whitney Entry, Shannon entry.
6—Discovery, Mati Hari, Nadagal.
7—Mighty Atom, Ridgeview, Dominant Miss.
8—Trek, Puchero, Princess Octa.

At Arlington Downs.

1—Contribute, Ayston, Moane Keala.
2—Speedy Charlie, Fort Worth, Captain Joy.
3—Burgoo, Making Bubbles, Heartbreak.
4—Risky Miss, Kieva, Open Range.
5—Gurgler, Good Scout, Preferred.
6—GAY WORLD, Bobsled, Col. Hatfield.
7—Polyp, Blondella, Just Imagine.
8—Watch Tower, Luxury, Ramus.

At Laurel.

2—THE TRIUMVIR, Growler, Round Table.
2—Acataw, Wood-Ogle Entry, Quickly.
3—Aste-Ughetta Entry, Backgammon, Chrysostom.
4—Chicstraw, Cavalcade, Bazaar.
5—Dark Secret, Mate, Jamestown.
6—Carreaud Entry, Silent Shot, Snapback.
7—Tuffy G, Zumbla, War Tide.

At Empire City.

1—Carisbrooke, Velociter, Jubal.
2—MEXICO, Dornoch, Generala.
3—Calycanthus, Happy Message, Carissa.
4—Arden Farms-Odom Entry, My Purhcase, Westy Junior.
5—Forewarned, Peach Bud, Anna V. L.
6—Quick Step, Barcelona Pete, Black Patricia.

MOST PROBABLE WINNER — Gay World. COLLYER'S SYSTEM HORSE—All Forlorn. BEST PARLAY—Gay World, Watch Tower, The Triumvir, to win.

"Double" Pays $544.40.

Special to the Post-Dispatch.

LATONIA, Ky., Oct. 27—The double bet here this afternoon on the second and third races, in which the winning combination was Easter Parade and Gay Joe, paid $544.40 for $2.

Gillette, Probak and Valet Blades
NOW 5 for 25¢
10 for 49¢
At the old prices Gillette, Probak and Valet blades were a sound value. Today's drastically reduced prices make them sensational bargains. The same high quality is positively guaranteed. If not satisfied return the unused blades to your dealer and he will refund your money.
GILLETTE SAFETY RAZOR CO.
BOSTON, MASSACHUSETTS

I keep coming back to that word "balanced" on the back of the Chesterfield package

YOU often hear the word balance—something is out of balance—top-heavy, not on an "even keel."

What you read, "Chesterfield Cigarettes are a balanced blend," means that the right amounts of the right kinds of tobacco are welded together; that is, home-grown tobaccos, the right kind, the right quantity—are blended and cross-blended with tobaccos from Turkey and Greece.

When these tobaccos are balanced one against the other, then you have a mild cigarette.

When they are in balance, then you have a better-tasting cigarette.

May we ask you to read again the statement on the back of the Chesterfield package? May we ask you to try Chesterfield?

Chesterfield A Balanced Blend

© 1933, LIGGETT & MYERS TOBACCO CO.

PART SIX.

Today

Up Goes Gold.
Remarkable Hen.
McAdoo Sees Russia.
Swimming Under Water.

By ARTHUR BRISBANE.
(Copyright, 1933.)

GOLD went up 18 cents an ounce yesterday. Ladies and gentlemen that put their money in gold, let it lie, without interest, and then had it taken away by the United States Government will quote lines that Whittier borrowed from Dante and Dante borrowed from somebody else.

"For of all sad words of tongue or pen, the saddest are these: 'It might have been.'"

Those that know nothing about money, which means about 123,000,000 in the United States, found it amusing to see the United States go off the gold basis and then enter into a competition with England bidding for gold, which had previously been called an unnecessary feature of our money system.

There are two world prices for gold, one in London, in shillings and pence, one here, in dollars. Nobody knows quite what the pound or dollar is worth, so the values in gold don't mean much. The real value of gold is based on the franc, still on a gold basis.

So the little French franc, originally worth more than 19 cents, then cut down to less than 4 cents, is now the world's standard of value. The President of France, if he knew American slang, might say to the President of the United States, "Laugh that off."

More interesting than gold to millions of Americans is a white leghorn owned by H. H. Ruttledge of Sardis, British Columbia. Yesterday she laid her 352d egg in 359 days, and is expected to break the world's record of 357 eggs in 365 days.

We think it wonderful when one of our own kind produces a "marvelous boy baby weighing nine pounds."

In 60 days that leghorn hen produced eggs weighing more than she does.

Senator McAdoo of California, back from Russia, "could not help but see evidence of progress in the construction of huge apartment houses, streets, sewers and transit facilities."

He admires President Roosevelt's wisdom in moving toward recognition of Russia, and was impressed by the absence of "unemployment" in Moscow.

They make people work over there whether they want to or not. Here they can't get work even when they want it.

Burma is proud of her champion swimmer, Prafulla Kumar Ghose, who swam 79 hours and 24 minutes without stopping in the Royal Lake at Rangoon.

Hawaii claims the record with Charles Zimmy, "legless" swimmer, who swam 100 hours in a Honolulu pool.

Wall street says:

"That is making a fuss about nothing. Thousands of us down here have been 'under water' for the last four years without coming up."

They have, and so have their bankers.

Grover Whalen, extremely able young man who looks after NRA in New York City "sold on the millennium," prophesies: "The end of the individualist, and great distribution of wealth." Distribution of wealth will continue, as in the past. Years ago slaves worked for nothing but blows and sorrow. Then men were serfs, sold with the land. Then came miserably poor wages, less than $25 a year in Russia for instance, while a President of the United States complained that you couldn't hire a good man in America for less than $100 a year. Recently mechanics got from $5 to $20 a day, now they get less. Occasionally somebody gets a million dollars, or a hundred million, or five hundred million. That means nothing. He never takes it with him.

If the end of the "individualist" should come, that would mean an end of enterprise. But there is no danger of it. Strong individuals, like Grover Whalen, will always exist, each with his top hat and his gardenia in his button hole, if he wants them, doing useful work for society.

There are no individualists among ants, mud wasps, or bees. There are, thank heaven, individualists among human beings. We may reach the mud wasp stage, but not in a million years.

The Government will lend farmers 50 cents a bushel on corn, and for corn grown on good land, 50 cents is not a bad price, although it ought to be $1.

Some call the Government's lending "Socialism." The majority will agree that it is better than old conditions, under which corn sold for

Continued on Page 2, Column 3.

ST. LOUIS POST-DISPATCH
DAILY MAGAZINE

The Use of Mirrors to Beautify the Home

Louella Parsons in Hollywood - - - Walter Winchell on Broadway

A Movie Actress On Outdoor Styles

Horoscope - - - Etiquette - - - Advice - - - Patterns - - - Fiction - - - Humor

PART SIX. ST. LOUIS, FRIDAY, OCTOBER 27, 1933. PAGES 1—6F.

Today

Up Goes Gold.
Remarkable Hen.
McAdoo Sees Russia.
Swimming Under Water.

By ARTHUR BRISBANE.

(Copyright, 1933.)

GOLD went up 18 cents an ounce yesterday. Ladies and gentlemen that put their money in gold, let it lie, without interest, and then had it taken away by the United States Government will quote lines that Whittier borrowed from Dante and Dante borrowed from somebody else.

"For of all sad words of tongue or pen, the saddest are these: 'It might have been.'"

Those that know nothing about money, which means about 123,000,000 in the United States, found it amusing to see the United States go off the gold basis and then enter into a competition with England bidding for gold, which had previously been called an unnecessary feature of our money system.

There are two world prices for gold, one in London, in shillings and pence, one here, in dollars. Nobody knows quite what the pound or dollar is worth, so the values in gold don't mean much. The real value of gold is based on the franc, still on a gold basis.

So the little French franc, originally worth more than 19 cents, then cut down to less than 4 cents, is now the world's standard of value. The President of France, if he knew American slang, might say to the President of the United States, "Laugh that off."

More interesting than gold to millions of Americans is a white leghorn owned by H. H. Ruttledge of Sardis, British Columbia. Yesterday she laid her 352d egg in 359 days, and is expected to break the world's record of 357 eggs in 365 days.

We think it wonderful when one of our own kind produces a "marvelous boy baby weighing nine pounds."

In 60 days that leghorn hen produced eggs weighing more than she does.

Senator McAdoo of California, back from Russia, "could not help but see evidence of progress in the construction of huge apartment houses, streets, sewers and transit facilities."

He admires President Roosevelt's wisdom in moving toward recognition of Russia, and was impressed by the absence of "unemployment" in Moscow.

They make people work over there whether they want to or not. Here they can't get work even when they want it.

Burma is proud of her champion swimmer, Prafulla Kumar Ghose, who swam 79 hours and 24 minutes without stopping in the Royal Lake at Rangoon.

Hawaii claims the record with Charles Zimmy, "legless" swimmer, who swam 100 hours in a Honolulu pool.

Wall street says:

"That is making a fuss about nothing. Thousands of us down here have been 'under water' for the last four years without coming up."

They have, and so have their bankers.

Grover Whalen, extremely able young man who looks after NRA in New York City "sold on the millennium," prophesies: "The end of the individualist, and great distribution of wealth." Distribution of wealth will continue, as in the past. Years ago slaves worked for nothing but blows and sorrow. Then men were serfs, sold with the land. Then came miserably poor wages, less than $25 a year in Russia for instance, while a President of the United States complained that you couldn't hire a good man in America for less than $100 a year. Recently mechanics got from $5 to $20 a day, now they get less. Occasionally somebody gets a million dollars, or a hundred million, or five hundred million. That means nothing. He never takes it with him.

If the end of the "individualist" should come, that would mean an end of enterprise. But there is no danger of it. Strong individuals, like Grover Whalen, will always exist, each with his top hat and his gardenia in his button hole, if he wants them, doing useful work for society.

There are no individualists among ants, mud wasps, or bees. There are, thank heaven, individualists among human beings. We may reach the mud wasp stage, but not in a million years.

The Government will lend farmers 50 cents a bushel on corn, and for corn grown on good land, 50 cents is not a bad price, although it ought to be $1.

Some call the Government's lending "Socialism." The majority will agree that it is better than old conditions, under which corn sold for

Continued on Page 2, Column 3.

TOMATO PLANTS WHICH ARE DIFFERENT

This photograph shows Mrs. M. Krattly of 5625 Reber place in her garden with tomato plants which have grown to a height of 11 feet 6 inches. There are four of them, and each is producing fruit even in late October.

THE FORGOTTEN VICE-PRESIDENT
John N. Garner has been enjoying a long vacation on a ranch in Texas, and quite isolated, except for the occasional visit of friends. This picture shows Mr. Garner at the chuck wagon.
—Associated Press photo.

FARMERS ON PICKET DUTY

Canvas shelters put up on highways near Neillsville, Wis., so that farmers on picket duty can rest between tours along the roads to warn dairymen and farmers not to take their products to market. Enough milk for babies is allowed to pass the lines, however.
—Associated Press photo.

A GROWING HOLLYWOOD CUSTOM

Max Baer and the former Mrs. Max Baer, who obtained a Mexican divorce only a few weeks ago, dining together in a Beverly Hills restaurant.

WINS EFFICIENCY TROPHY

Ensign Lincoln O. Denton, awarded the Henry Fernberger prize for the most heroic deed in aviation during a twelvemonth. He flew a land plane 55 miles out to sea at the time of the Akron disaster to search for survivors.

ANOTHER FINE SHIP FOR THE NAVY

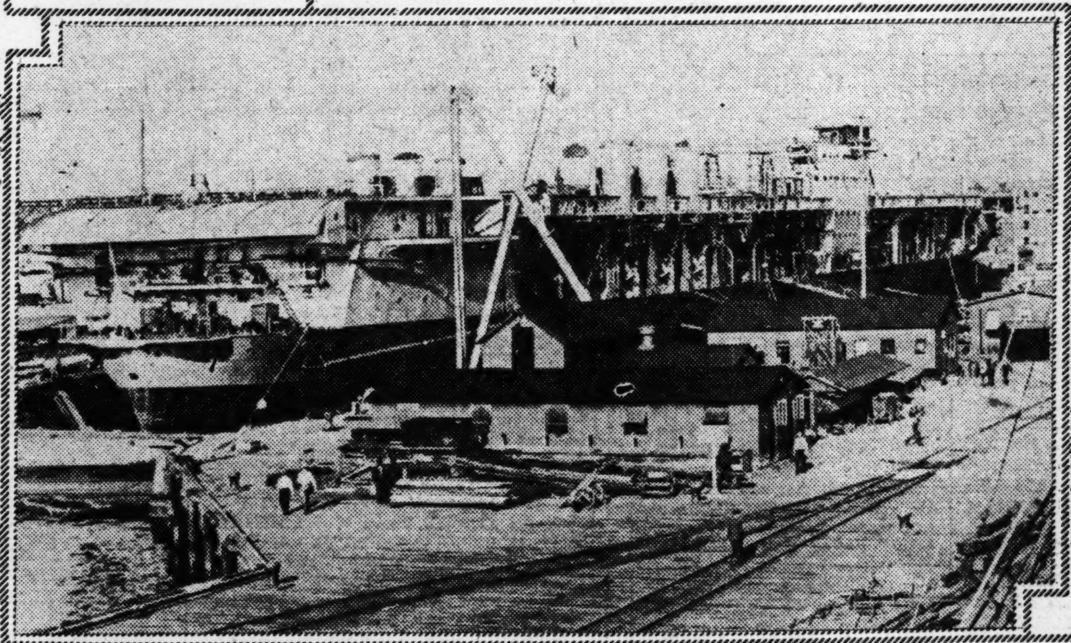

Friday is official Navy day, and the department releases this photograph of the Ranger, airplane carrier, soon to be ready for trial tests. It is 765 feet over all, cost $19,000,000, and will carry on its decks 148 fighting airplanes. Other airplane carriers were converted ships, but the Ranger was so designed by navy architects.

BOULDER DAM FROM ABOVE

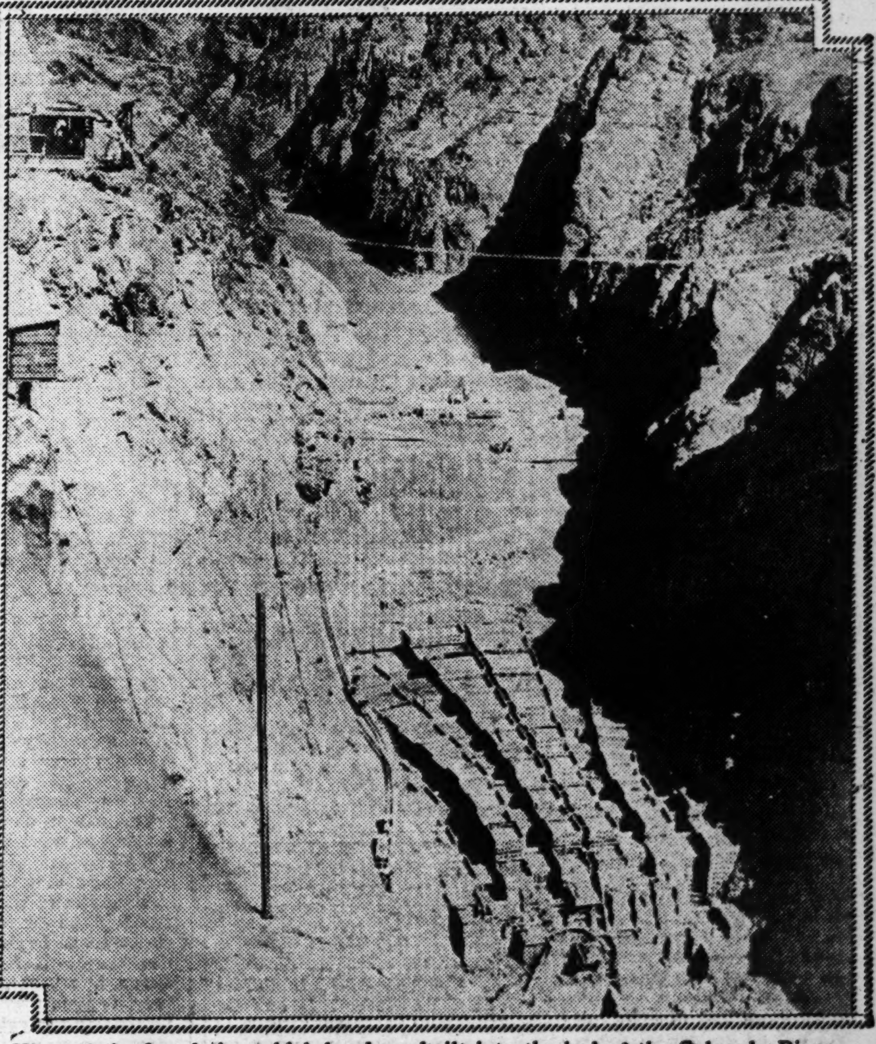

View of the foundation which has been built into the bed of the Colorado River. When completed, the dam wall will rise to a height of 730 feet and it will be 1180 feet wide.
—Associated Press photo.

WHERE SIGNAL LIGHTS AND BELL DID NOT AVAIL

Automobile struck by a freight train at the Wabash tracks and Jennings road, in St. Louis County, yesterday. Joseph Franke, the driver, was killed. The crossing is equipped with a bell and light signal.
—By Post-Dispatch staff photographer.

TRYING TO MINE SOME GOLD TO SELL TO THE TREASURY

Because of the increase in the price of yellow metal from the century-old mark of $20.67 an ounce to more than $31, efforts in Western gold fields lately have been redoubled. Photo shows one of the huge dredges, in the Sacramento Valley, California, where surplus mud and water are ejected by machinery, leaving only the heavier residue to be examined for nuggets.

BRIDGE

» by «

P. HAL SIMS

More About Minor-Suit Bidding

IN the last two articles we examined responding hands with which, in response to a diamond opening bid by the partner, we bid either one in a higher suit or two no trumps or two diamonds. All these hands had powerful diamond support and if the diamond and spade holdings had been interchanged, and opener had bid a spade, our bid would have been in most cases three spades. Since a minor suit was bid, we avoided the jump raise. our immediate objective was to feel out the no trump situation rather than give an immediate option between game in no trumps and game in the suit.

HAL SIMS

At Last We Come to It.

When should one give a jump raise in a minor suit? All our preliminary "don'ts" have been leading up to this question. My answer is this: Give the jump minor-suit raise when your distribution is such that you feel the hand will be reasonably safe at five in the minor, but that you will be nervous about letting your partner play in three no trumps unless he can actually bid the suit you are afraid of.

Almost necessarily this means that your hand must have a singleton or worthless doubleton, and that in high cards it must be about a trick stronger than a hand with which you would give a jump raise in a major suit. With

Sp. x x — Di. Q x x x x
Hts. K Q x — Cl. A K x

or

Sp. x — Di. x x x x x
Hts. A K — Cl. K x x x x

I would raise immediately to three diamonds. With the first hand, I would not stand for three no trumps unless my partner could bid spades secondarily. Over three spades I would bid three no trumps, but I would avidly hope that my partner could make some further constructive rebid, relying on my jump raise, as a slam is almost sure unless there are two aces off the hand. Opener might have A K J x x x in diamonds and K Q J x x in spades, in which event we should get to five diamonds, but no further. If he has two aces, we should not have much trouble in getting to six, since my first bid told him that I was perfectly ready to get to five diamonds even if his bid was a minimum of its kind, with primary values shaded below three primary tricks because of very aggressive distribution.

With the second hand I would not stand for no trumps even if he bid spades secondarily. Slam is very near and again we should stop short of it only if he has opened with only one ace. I would not mind making a later cue bid in hearts with this hand to show that we had losers only in the black suits—and that he, not I, could count those losers. An immediate response of two clubs would be too weak and too misleading; this suit will be useful only for slam purposes, and only if your partner can bid clubs secondarily or show top clubs by a no-trump bid at a higher lever than three—that is, constructively and not as a sign-off.

The Position Factor as Regards the Opening Bid.

In the above examples I have assumed that the opening bid was made by dealer or in second position, so that the biddability of the opener's minor suit required no confirmation. If the opening bid was made in third position or, to a less extent, by fourth hand, the jump raise is equally advisable with the two hands just given. However, I would in both cases pass three no trumps if that were his response to the jump raise, as I would conclude that his diamonds might be weak, far from biddable in any other position, and that he had bid the hand and not the suit. In that case, his strength is elsewhere and our best chance is in no trumps. If his opening bid was not a real bid at all, but only a defensive psychic, he would pass my three diamonds. However, in responding to a third-hand diamond bid I would also bid three diamonds on such a holding as

Sp. x x — Di. K Q 10 x
Hts. K x x — Cl. A 10 x x

to tell my partner that I am prepared for a weak diamond-holding by him, and that I want to get to game—probably in no trumphs—unless he has bid an out-and-out psychic. I am reaching out for a game; whereas had he opened in first or second position, I would be planning to induce a constructive rebid for slam purposes, and would bid two diamonds only. In other words, if I know he has a natural rebid, I will permit him to make it. If he may have no actual rebid, I must compel a forced response for fear of losing a game. In either event if he has a real bid the slam developments can be properly handled. The point is to safeguard the game in connection with a third or fourth hand opening bid which may have no justification for rebidding unless forced. At the same time, my response shows wherein lies the safety of the hand if my partner's hand is very weak.

BELIEVE IT OR NOT

By RIPLEY

EXPLANATION OF YESTERDAY'S CARTOON

THE HOUSE BUILT IN DARKNESS

This curious construction is situated in Tujunga, Calif., and was built in its entirety by Elmer Reavis, a blind man. Among the many extraordinary details of this construction is a stone weighing 1500 pounds, on top of the fireplace, which Mr. Reavis single-handed placed in position. The Blind Builder loves to spend his days in his self-built shop of the house, busying himself with his machinist's tools.

TOMORROW: A Record Eye-Opener.

PARENTS

Confidential Talks With Mothers and Fathers.

By Mrs. Brooke P. Church

Hobbies in the Family

IN one family of my acquaintance hobbies were so popular that a child who did not have one by the time he or she reached adolescence was looked upon as an oddity.

The father collected phonograph records, and had such an amazing collection that he gave concerts which his friends and neighbors enjoyed greatly.

The mother made a specialty of books on art, in particular on Leonardo da Vinci, and eventually became quite an authority on the subject.

One son, who was preparing for law, studied Chinese art for his own amusement and, though he had no money to collect either books or specimens, was laying up an ambition for future fulfillment.

As a result of the number and variety of hobbies, no one could ride his own without giving an opportunity to the others occasionally to exercise theirs.

Gradually there came to be an interchange of views and ideas on the various subjects which enlarged each field. Chinese music was added to the record collection; books on Chinese art stood beside the Leonardo volumes; and present-giving was chiefly in the coin of the other fellow's hobby.

The home was alive and active like a hive with bees bringing in honey. Nearly every day some new thought or one more item was added to the record collection; a joy and triumph that pervaded the entire house.

Whether these hobbies made the family more interesting to their friends and neighbors is beside the point. Certainly they unified and inspired the home, and, I do not doubt, enriched and made fuller and happier the lives of their possessors.

Pineapple Cakes

One-half cup butter.
One cup sugar.
Two-thirds cup pineapple juice.
Two cups pastry flour.
Two teaspoons baking powder.
On teaspoon lemon extract.
One-eighth teaspoon salt.
Two egg whites, beaten.
One-half cup crushed pineapple.

Cream butter and add sugar. Add juice, flour and baking powder Beat two minutes. Fold in lemon extract, salt and egg whites. Half fill greased muffin pans. With spoon insert teaspoon of pineapple into centers of the batter. Bake 15 minutes in moderated oven. Cool and frost.

EVERYDAY RELIGION

BY THE REV. JOSEPH FORT NEWTON

WHERE ARE THE PROPHETS?

"WHAT has become of the prophets?" a reader asks. "In the old days there were men of vision who saw, or foresaw, the shape of things to be. They denounced man for his wickedness, but they did give warning and hope. Have we no prophets today? Has the light gone out?"

The old prophets were forth-tellers, as well as fore-tellers. They saw the way things were going and told what they saw, calling facts by their right names. If they foretold the future, it was because they knew how the laws of God work out. Given a set of moral figures, they looked into the back of the book and told what the answer was.

In other words, the prophets saw below the surface. They reckoned with the hidden moral forces which shape the life of man. Again and again when everything was smooth and prosperous, the prophets saw the rottenness underneath, and smelt the stench of it. They said what they saw and smelt in plain words, and men thought they were fools.

We think we would believe the old prophets if they spoke today. Not at all. Few believed them in their day—until it was too late. As Jesus said, men stoned the prophets for telling them the truth, and later, when the facts proved the truth, they built monuments in their honor. The prophet lives by foresight; the rest of us by hindsight.

By this time we should see that some ways of living will not work. It needs no prophet to tell us so. Collapse, disaster, chaos make it plain. As one of the old prophets said, "I would that ye were all prophets of the Lord." We should be, since we have learned with our hides, if not with our heads, that the laws of right are unrepealed.

(Copyright, 1933.)

Ten articles, specially selected by Doctor Newton as being the most outstanding so far published in this series, have been reprinted in an attractive booklet.

This booklet will be sent without cost to interested readers. Requests should be addressed to Dr Joseph Fort Newton, St. Louis Post-Dispatch.

Today

Continued From Page One.

10 cents a bushel, and many farmers used it for fuel because it was cheaper than coal.

In Constantinople, now called Istanbul, yesterday, 1000 Turkish peasants were received as guests of the Governor, in honor of the tenth anniversary of the Turkish republic, and lodged in ancient palaces, well fed, highly honored, with military honors.

The world progresses. Ladies from all over the world have seen the inside of palaces, occupying beautiful harems in Turkey. Charles XII of Sweden was a prisoner there, Asiatic conquerors marched in there. The experience for the peasants is something new in history.

Scalloped Oysters

One pint oysters, one-fourth cup melted butter, one cup breadcrumbs, two tablespoons chopped parsley, salt and pepper to taste. Pour melted butter over the crumbs and cover the bottom of the casserole with them. Upon these place a layer of oysters and seasoning. Fill dish with alternate layers of crumbs and oysters and bake for 15 minutes in a hot oven.

Buttered White Onions

Peel small white onions to the amount desired. Cover with cold water. Bring slowly to boiling point, then drain and rinse in cold water. Repeat the process. The third time continue cooking until onions are tender, about 20 minutes. Drain well, add a large lump of butter, salt and pepper and let stand over a low flame until the butter melts. Serve in a heated vegetable dish. The onions will have a lovely delicate flavor if cooked this way.

Muffin pans should be filled two-thirds full.

LISTEN, WORLD!

by Elsie Robinson

We Must Be Self-Starters

SHE hasn't any initiative.

She'll do perfectly whatever she is told to do; follow directios intelligently. But she never thinks of doing things by herself. And if she's left to carry an unprogrammed responsibility, she falls down. Then everyone is furious.

Being a friendly little soul, this distresses her terribly. Nor can she understand it. Why should people be so angry just because she doesn't go ahead on her own? To be "handy," good-natured and obedient—that was enough when she was a girl. And it was enough during her married life, when Jim was here to plan everything.

ELSIE ROBINSON

But now Jim has gone, and, at 38, Mrs. Allen must get out and earn a living somehow. There have been good chances—hotel hostess, traveling companion, housekeeper—but she has failed at all of them, and always for the same reason.

"If people would only be a little patient and understanding," she says ruefully. "It really isn't my fault. I was always this way. I simply wasn't born with initiative. It never was easy for me to strike out, like it is for other girls. Even if I had wanted to, my father wouldn't have let me. He always wanted me to run everything. So did Jim.

"But everybody said I was a wonderful daughter and wife, and I'm just as willing to do things now. I know I could succeed if people would only tell me what they want. Why can't they? That surely isn't asking much."

Her voice breaks. You can feel the fright that is creeping upon her. But you can also see that she's sorry for herself; believes that she has been unfairly treated; thinks that the modern world is cruelly commercial, with no consideration for finer feelings.

She's wrong, of course. There is as much kindness in the world as there ever was. But there isn't as much leisure. These are busy, crowded days. Gorgeous days, in which we should all have a part. And we can all have a part, but not if we wait for the other fellow to give us directions.

IF WE WANT TO BE PART OF THIS MODERN WORLD, WE MUST BE SELF-STARTERS.

Whereupon this discouraged little lady, and millions like her, will sigh, "That lets me out!" But it doesn't.

Initiative isn't something with which one is born. It is something which every human being must acquire. It is never "easy" for anyone "to strike out." We are all born afraid. We must all learn, by slow and painful processes, how to eliminate or control our fear, or at least, hide it. If we don't learn this lesson early, we can learn it late. It is never too late to learn it.

Our parents can help us greatly in learning this lesson. They can help us by forcing us to make decisions and experiments. But comparatively few parents are wise enough to do this. Thirty-five years ago, practically no parents were wise enough. Parents, then, believed in Obedience—and nothing else but. They believed in it enthusiastically, not because obedience was righteous for children, but because it was convenient for parents.

It was convenient for Mrs. Allen's parents to make her obey, and also for her husband. It flattered their conceit and contributed to their comfort. All of which was a bad break for Mrs. Allen—and she has a right to resent it.

But it was also convenient for her; and that's something she fails to remember! It's always much easier to let the other fellow do our planning for us. It serves our own laziness and timidity. We don't have to think. We don't have to run dangerous risks or face disagreeable consequences.

In short, while Initiative is lovely in theory, it's a tough, two-fisted job in practice, and it raises Cain with Fraid-cats and Lazy-bones.

WHY IS THERE SO LITTLE INITIATIVE?

WHY ARE THERE SO MANY SWELL EXCUSES FOR NOT HAVING IT?

That's why.

And just where does that park YOU?

(Copyright, 1933.)

Walter Winchell On Broadway

MAN ABOUT TOWN.

HAMMERSTEIN AND KERN will do another show for A. C. Blumenthal with the same understanding that nobody interferes as in "Music in the Air"...Nena Sinclair of the social register has signed for "Double Indemnity," the new play—actresses being scarce, one presumes...Wonder what Mayor O'Brien thought when the quartet on that Criterion marquee warbled: "I Ain't Got Nobody?"...Billy Grady, a veteran in the booking business, has shelved to assist J. Robert Rubin, MGM vice-president...The rumors have Rcxy returning to the old Roxy again ...Frances Williams is betrothed—to J. de Sousa, a west coaster...Patricia Bowman's ballet in the new "Follies" will be "Maedchen in Uniform"...Buster Keaton's bride was his nurse.

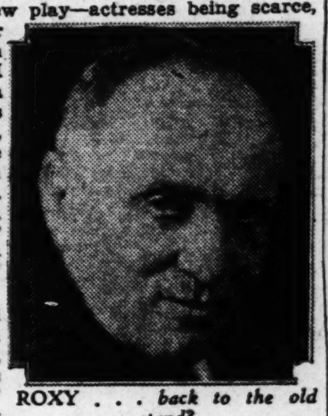
ROXY . . . *back to the old stand?*

* * *

A motor crash in Dallas paralyzed Peggy Fears' kid sister...Dave Apollon and the star of his act, Danzi Goodell, are merging...Next February marks the 10th ann'y of "Rhapsody in Blue" ...Wonder who that heavy spender is at the La Hiff Tavern who refuses to check his hat?...Observation at the Rodeo the other night: A knocked unconscious cowboy is given a "great big hand" (by request) which he can't hear.

* * *

If your doll bores you at the Embassy, you can always read a book —the only night club in the world featuring a huge library...It cost Newark $150,000 because the Stock Exchange didn't move...Remie Lohse, who does those candid camera pages for the smarter mags, secretly married his assistant, Alice Fredericks, last week...The late Cantor Josef Rosenblatt, who once had $750,000 in insurance policies, passed on penniless.

* * *

The L. Suffern Tailers of Newport and here are unwinding...His next bride dwells in Washington...Miriam Battista of "Undesirable Lady" and T. Hamilton, who does the Prince of Wales in "As Thousands Cheer," care...Walt Disney, creator of Mickey Mouse grosses $400,000 annually, but pays himself a weekly wage of $150 Helen Maxwell, whose heart left her an income for life, is going on the air, but nobody knows why...Stephen Ames, who is being divorced by Adrienne Ames returns to H'wood next week to relinquish all rights to her child, which he adopted. He gave her $100,000, too... The melting is set for Oct. 27th...Huey Long's brother, who got $1000 for articles attacking Huey, put it in a bank which closed for good the same day!...Jessica Woolworth, James Donahue's widow (and Barbara Hutton's aunty), is on the verge of middle-aisling it, again!

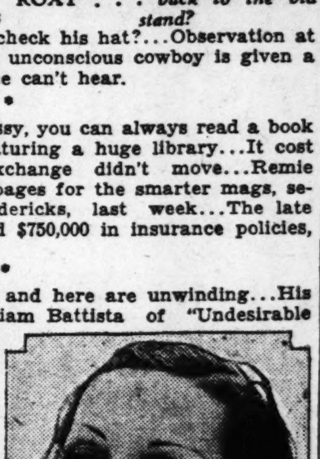
ADRIENNE AMES . . . *$100,000 and a divorce.*

* * *

Recommended for diversion seekers: Gershwin's grand song, "Mine," from "Let 'Em Eat Cake" at the Imperial...The waltz of Zanett and Manon at the Paradise...Gladys Bentley's new saucy songs at the King's Terrace...The Paramount Grill's exceptional floor revue... Paul Whiteman's newest delight: "Park Avenue Fantasy"...Betty Jane and Blue Rhythm lads at the Town Club Casino, a smart spot ...Gene Fowler's new tome: "Timber Line," the story of Bonfils and Tammen, an exciting book...The song, "Twas On a Steamer Coming Over," from the Cotton Club revusical.

The Lovers' Knot tor a Quilt

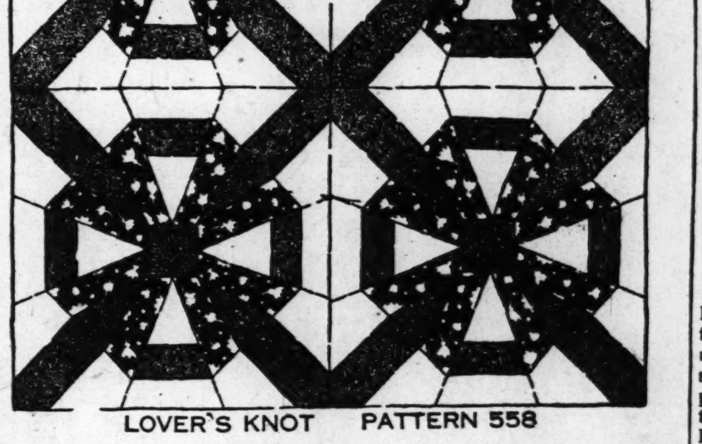
LOVER'S KNOT PATTERN 558

ALL the world loves a lover, and every quiltmaker loves a Lover's Knot. And why shouldn't she, when it makes so decorative a design with so little effort? This quilt should, of course, be carried out in three materials, with the ribbon in two materials, giving the effect of two-toned ribbon. It is not often that a block done entirely in patchwork makes so pictorial a pattern and one that, at the same time, carries out the best traditions of the Colonial needlewoman.

Pattern 558 comes to you with complete, simple instructions for cutting, sewing and finishing, together with yardage chart, diagram of quilt to help arrange the blocks for single and double bed size, and a diagram of blocks which serves as a guide for placing the patches and suggest contrasting materials.

Send 10c for this pattern to St. Louis Post-Dispatch Needlecraft Dept., 82 Eighth Avenue, New York City.

GOOD TASTE

By EMILY POST

Principles of Courtesy

My dear Mrs. Post:

HAVEN'T you overlooked the real motive behind the actions of a hostess who has herself served first when other women are present at her table? Having herself served first is really showing real consideration for others. Meaning that since everyone at the table waits until everyone is served before he or she starts to eat, the first serving is practically cold by the time the last person is served and the hostess herself has the coldest portion. Won't you agree that a hostess might have herself served first and at the same time have courteous intentions?

EMILY POST

Answer: I cannot remember to have accused any hostesses of rude intentions. I have said—and still do say—that unless something is so wrong with the food that she is afraid her guests will be poisoned, the hostess who helps herself first rather than gives first choice to her guest, may be unthinking and unknowing, but courteous she is NOT. The example you give is very strange to me. WHY should the whole table's company help themselves and then not touch the food until it has grown cold? The fixed rule of etiquette is to eat as soon as two others have been served. To wait for one other is in many cosmopolitan circles considered correct. To wait for three others is extreme when many are present. When only three or four are present, one is apt to wait longer. But as you yourself have said, certain foods grow cold rather quickly, and the rule of waiting for two others has no doubt become customary for this reason.

Dear Mrs. Post: When writing a note of thanks to a new acquaintance who showed me very friendly kindness and even gave a luncheon in my honor while I was visiting a mutual friend in a distant city, would it be improper to send her a small gift as I should very much like to do?

Answer: I can see no objection to your sending a present if you would like to. In fact, it would be a very courteous thing to do.

It is very seldom a mistake to follow a spontaneous impulse of kindness or an expression of appreciation. We all love to have someone show us that they like us, and I doubt if anyone lives (unless all spark of youth is dead) who is not thrilled by an unexpected present. Yes, send one by all means—something of no great value but chosen with thoughtful care.

(Copyright, 1933.)

ADVERTISEMENT

HIT THAT COLD

WHERE IT LIVES—*in the System!*

Don't fool yourself about a cold! It's nothing to be taken lightly nor treated lightly. A cold is an internal infection that will quickly spread within the system unless promptly checked. The wise thing to take for a cold is Grove's Laxative Bromo Quinine.

First of all, it is distinctly a cold remedy and not a "cure-all". Secondly, it is an internal treatment. Thirdly, it does the four things necessary. It opens the bowels, combats the cold germs and fever in the system, relieves the headache and grippy feeling and tones and fortifies the entire system. That's the treatment a cold requires and anything less is taking chances. All druggists sell Grove's Laxative Bromo Quinine, 30c and 50c. Ask for it by the full name and reject a substitute.

IF YOU ASK MY OPINION

By MARTHA CARR

Dear Mrs. Carr:

I AM 29 years old and heartbroken; in fact, I have lost all interest in life. I was married to one of the sweetst girls in the universe, and the only mistake she made was in passing on, when she left me behind.

I have suffered an irreparable loss, which I know I shall never get over; although my friends and relatives meaning well offer me consolation. We were only happy when we were together. I want to keep her memory dear to me by doing something for others which would make her proud of me. Can you advise me through your paper some charitable organization, outside of any church, where I can devote my evenings in helping others? Something in wellfare work.

B. L.

Organizations for all kinds of welfare work are innumerable. And there is hardly a club of any prominence which has not some kind of welfare work connected with it. Masonic orders might offer you some relaxation and diversion (which, of course, you should take) as well as the other work.

Civic welfare work certainly offers every kind of charity field and of course you know that the Y. M. C. A. would give you athletics as well as other interests.

* * *

Dear Mrs. Carr:

SOMETIME ago I started going with a nice girl. One day a friend told me of a slighting remark she had made about me. Although I had a date with her, I did not go back again. Since, I have had time to think it over, I wonder if that friend was just trying to make trouble between us. Is it her place to ask what's wrong?

C. M.

You are slightly tardy of realization. You paid the girl no compliment in giving ear to this line of gossip. It is an old line used to make trouble. Had she really made this remark it was no part of a friend to repeat it to you. Now, you are probably too late. But you might try to explain to her that you doubted her and in consequence were rude enough to break a date. Perhaps she will forgive you and perhaps not.

* * *

Dear Mrs. Carr:

I AM 60 years old, had four sons, two are living and two dead. I have a husband my same age, who is much interested in other women. He goes to see them; I have seen him myself. I always keep myself clean and attractive. What can I do at my age?

HEARTBROKEN.

I am sorry, but you will not gain a thing by allowing him to see that you are heartbroken. You must find other interests — in your church, in beginning to read, first the newspapers and then books at the library and magazines too, joining some kind of welfare work or neighborhood gathering.

* * *

My dear Mrs. Carr:

I HAVE a little 6-year-old girl, who shows a marked talent for music, which she inherits from her father. We are young people, who see no way, at present, of obtaining a piano, so that she may have lessons, and wonder if there is anyone who is interested enough in the cause of music (or who has a piano around they wish to get out of the way) to let us have the piano. We might be able to pay a very little or to give work for it if necessary. We would, of course, send for the piano.

MARY C. B.

* * *

My Dear Mrs. Carr:

I HAVE been engaged to a young man for five years. We want to go to Chicago over the weekend; that is, leave here Friday night on the bus or train and be in Chicago Saturday morning and Sunday. We are making reservations to stay at a private home, and plan to be at the Fairgrounds every minute of the day. Do you think anyone would get the wrong impression? Also, do you see any harm in it?

W. A. K.

It seems to me quite all right if you know the character of the place you are to stop and there is not the least question about its respectability.

You must know the young man well enough, by this time, to feel that his standing, as well as yours, is all it should be.

* * *

My Dear Mrs. Carr:

I DO not live in St. Louis, but know of an old gentleman who has been living from "pillar to post" there for some time and feel uneasy about him and would like to investigate the possibility of getting him into some old folks home. Will you kindly give me the names of some of them in your column?

E. G.

The Altenheim, Lutheran, 8721 Hall's Ferry Road; The Bethesda Memorial Home, 1001 Big Bend

Letters intended for this column must be addressed to Martha Carr at the St. Louis Post-Dispatch. Mrs. Carr will answer all questions of general interest but, of course, cannot give advice on matters of a purely legal or medical nature. Those who do not care to have their letters published may enclose an addressed and stamped envelope for personal reply.

How Many Homes Are For Sale Today?

Over in the Real Estate pages of the Post-Dispatch a large number of the best buys in homes and investment properties with the suggestion, in many instances, that further information will be given by telephone. To make selections from these carefully grouped lists of any desired type of home is easily done—and good values can be purchased on terms.

Read Today's Real Estate Columns

JACCARD'S OPTICAL
SATURDAY SALE OF FRAMES

White engraved Rhodium Frames Sale Price **$1.95** Less Lenses

Your Lenses Inserted Without Charge

JACCARD'S Dr. Shank, Dr. Hoerr, Dr. Kelly, Optometrists

Black or Brown Kid Rare Lizard Trim

$9

SMART STYLE *and a Firm Step!*

In shoes like these there is firm support. And along with "steadiness" there is good styling. A choice money's worth in a flattering dress shoe!

Other Shoes $6.50 to $9

CANTILEVER SHOE CO.
321 N. 10th St.
Between Locust and Olive — Phone CH. 5617

iscusses Courtesy
Plays in Bridge

Mirrors for Decoration
Mrs. Carr Answers Letters

A Visit to St. Louis Stores
In the Hollywood Studios

GOOD TASTE
By EMILY POST

...nciples of Courtesy

...dear Mrs. Post:
...VEN'T you overlooked the ...al motive behind the actions ... a hostess who has herself ... first when other women are ...t at her table? Having her...erved first is really showing ...onsideration for others. Mean...at since everyone at the table ... until everyone is served be...he or she starts to eat, the ... serving is ...ically cold ...he time the ...t person is ...d and the ...ess herself ... the coldest ...on. Won't ...gree that a ...s might ... herself ...d first and ...e same time ...courteous in...ns?

EMILY POST

...wer: I can... remember to ... accused any ...ses of rude intentions. I have ...and still do say—that unless ...hing is so wrong with the ...hat she is afraid her guests ...e poisoned, the hostess who ...herself first rather than gives ...hoice to her guest, may be ...king and unknowing, but ...ous she is NOT. The exam...u give is very strange to me. ...should the whole table's com...elp themselves and then not ... the food until it has grown ... The fixed rule of etiquette ...eat as soon as two others ...een served. To wait for one ...s in many cosmopolitan cir...nsidered correct. To wait for ...thers is extreme when many ...esent. When only three or ...e present, one is apt to wait ... But as you yourself have ...ertain foods grow cold rather ..., and the rule of waiting for ...hers has no doubt become ...ary for this reason.

... Mrs. Post: When writing a ... thanks to a new acquain...who showed me very friendly ...ss and even gave a luncheon ...honor while I was visiting a ... friend in a distant city, ...it be improper to send her a ...gift as I should very much ... do?

...ver: I can see no objection ... sending a present if you ...ike to. In fact, it would be ... courteous thing to do.

... very seldom a mistake to ... a spontaneous impulse of ...s or an expression of appre... We all love to have some...w us that they like us, and ... if anyone lives (unless all ...f youth is dead) who is not ... by an unexpected present. ...nd one by all means—some...f no great value but chosen ...oughtful care.

(Copyright, 1933.)

ADVERTISEMENT

...T THAT
COLD
...ERE IT LIVES—
...n the System!

... fool yourself about a cold! ...hing to be taken lightly nor ...lightly. A cold is an inter...fection that will quickly ... within the system unless ... checked. The wise thing to ... a cold is Grove's Laxative ...Quinine.

...f all, it is distinctly a cold ...and not a "cure-all". Sec... is an internal treatment. ...it does the four things nec... opens the bowels, combats ...germs and fever in the sys...ieves the headache and ...eling and tones and fortifies ...e system. That's the treat...old requires and anything ...king chances. All druggists ...e's Laxative Bromo Quin...nd 50c. Ask for it by the ... and reject a substitute.

...w Many
...mes Are
... Sale Today?

...n the Real Estate pages ... Post-Dispatch a large ...r of the best buys in ... and investment prop... are being described ...he suggestion, in many ...es, that further in...ion will be given by ...one. To make selec... from these carefully ...d lists of any desired ...f home is easily done— ...any of the properties ... purchased on terms.

...d Today's Real
...tate Columns

IF YOU ASK MY OPINION
By MARTHA CARR

Dear Mrs. Carr:

I AM 29 years old and heartbroken; in fact, I have lost all interest in life. I was married to one of the sweetst girls in the universe, and the only mistake she made was in passing on, when she left me behind.

I have suffered an irreparable loss, which I know I shall never get over; although my friends and relatives meaning well offer me consolation. We were only happy when we were together. I want to keep her memory dear to me by doing something for others which would make her proud of me. Can you advise me through your paper of some charitable organization, outside of any church, where I can devote my evenings in helping others? Something in wellfare work.

B. L.

Organizations for all kinds of welfare work are innumerable. And there is hardly a club of any prominence which has not some kind of welfare work connected with it. Masonic orders might offer you some relaxation and diversion (which, of course, you should take) as well as the other work.

Civic welfare work certainly offers every kind of charity field and of course you know that the Y. M. C. A. would give you athletics as well as other interests.

* * *

Dear Mrs. Carr:

SOMETIME ago I started going with a nice girl. One day a friend told me of a slighting remark she had made about me. Although I had a date with her, I did not go back again. Since, I have had time to think it over, I wonder if that friend was just trying to make trouble between us. Is it her place to ask what's wrong?

C. M.

You are slightly tardy of realization. You paid the girl no compliment in giving ear to this line of gossip. It is an old line used to make trouble. Had she really made this remark it was no part of a friend to repeat it to you. Now, you are probably too late. But you might try to explain to her that you doubted her and in consequence were rude enough to break a date. Perhaps she will forgive you and perhaps not.

* * *

Dear Mrs. Carr:

I AM 60 years old, had four sons, two are living and two dead. I have a husband my same age, who is much interested in other women. He goes to see them; I have seen him myself. I always keep myself clean and attractive. What can I do at my age?

HEARTBROKEN.

I am sorry, but you will not gain anything by allowing him to see that you are heartbroken. You must find other interests — in your church, in beginning to read, first the newspapers and then books at the library and magazines too, joining some kind of welfare work or neighborhood gathering.

* * *

My dear Mrs. Carr:

I HAVE a little 6-year-old girl, who shows a marked talent for music, which she inherits from her father. We are young people, who see no way, at present, of obtaining a piano, so that she may have lessons, and wonder if there is anyone who is interested enough in the cause of music (or who has a piano around they wish to get out of the way) to let us have the piano. We might be able to pay a very little or to give work for it if necessary. We would, of course, send for the piano.

MARY C. B.

* * *

My Dear Mrs. Carr:

I HAVE been engaged to a young man for five years. We want to go to Chicago over the week-end; that is, leave here Friday night on the bus or train and be in Chicago Saturday morning and Sunday. We are making reservations to stay at a private home, and plan to be at the Fairgrounds every minute of the day. Do you think anyone would get the wrong impression? Also, do you see any harm in it?

W. A. K.

It seems to me quite all right if you know the character of the place you are to stop and there is not the least question about its respectability.

You must know the young man well enough, by this time, to feel that his standing, as well as yours, is all it should be.

* * *

My Dear Mrs. Carr:

I DO not live in St. Louis, but know of an old gentleman who has been living from "pillar to post" there for some time and feel uneasy about him and would like to investigate the possibility of getting him into some old folks home. Will you kindly give me the names of some of them in your column?

E. G.

The Altenheim, Lutheran, 8721 Hall's Ferry Road; The Bethesda Memorial Home, 1001 Big Bend Road, The Christian Old Folk's Home, 6600 Washington.

* * *

Dear Martha Carr:

I HAVE been out of a job for over a year now, although I have a university education in commerce.

For the past few months I have spent much time in writing short stories in the hope that I might sell them.

I wonder if you would be kind enough to tell me the correct procedure in submitting stories to the weekly magazines?

Is it too much to ask or expect an acknowledgement, or rejection, from a magazine within 15 days?

J. O. B.

I think you will find many suggestions and much help from a little book called the "Writer's Year Book and Market Guide for 1933," published by the "Writer's Digest," 22 East Twelfth street, Cincinnati, Ohio.

* * *

Dear Mrs. Carr:

I WONDER if you could give me just a little information concerning the NRA. This is a small town and I do not know of anyone to go to for information. There isn't any investigation committee here.

IMPATIENT.

Investigating committees are being sent out to every town of over one thousand inhabitants. If your town is not that large, write to the NRA committee in the nearest town of over a thousand.

* * *

Dear Mrs. Carr:

PLEASE advise where one could have cosmetics analyzed. Thanking you in advance.

S. M.

Your nearest pharmacist will be able to tell you this. I cannot mention business or professional people in the column.

* * *

Dear Mrs. Carr:

COULD you please tell me if the German mark money is of any value?

MRS. J. E. M.

The papers give the quotations on foreign money under the head of "Foreign Exchange."

* * *

Dear Mrs. Carr:

MY eyebrows have been falling out for quite a long time and are, consequently, getting thin. A slight itch always preceded the hair falling out. They do not grow back in again. Can you advise me what to do? Do you think the condition of one's eyes would have anything to do with it?

DEBORAH.

Evidently you have a slight skin trouble, an irritation which causes the hair to fall out. Apply a little olive oil and rub in well, every night. If this does not help, ask your druggist to add a little stimulant of the kind used on the scalp, to the olive oil.

I do not know that the condition of the eyes would have anything to do with the trouble.

Letters intended for this column must be addressed to Martha Carr at the St. Louis Post-Dispatch. Mrs. Carr will answer all questions of general interest but, of course, cannot give advice on matters of a purely legal or medical nature. Those who do not care to have their letters published may enclose an addressed and stamped envelope for personal reply.

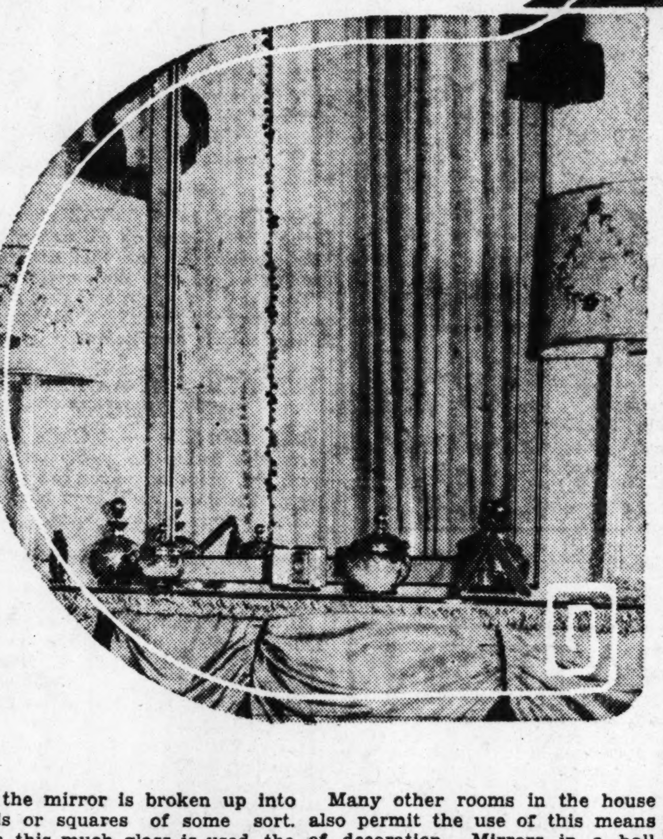

IT'S ALL DONE WITH MIRRORS THESE DAYS
By Josephine Walter

"IT'S done with mirrors" is a present day expression which might very easily have been coined to describe modern decoration. One of the most interesting features of some of the newer decorative schemes is the utilization of mirrors in adroit and unusual ways, both as to the manner in which they are used and the ways in which they are decorated.

With the present custom of living in apartments or small houses with rooms that frequently lack a sense of spaciousness, mirrors are extremely helpful in extending the dimensions of the room. A mirror, placed at an advantageous spot where it will reflect portions of the room, will make that room seem much larger and better proportioned.

As a fireplace is frequently the center of interest in a room, the overmantel is an ideal spot for placing a mirror. Although the various types of framed mirrors can be used with good effect, it is the plain mirror, which completely covers the wall space above the mantel, that is most in favor today. This wide expanse of mirror gives an illusion of greater space to the room and also reflects the various colors which are used. The plain mirrors are set flat on the wall, either with no visible means of attachment or with tiny glass rosettes or brass stars placed in the four corners. A mirror of this type would be appropriate in practically any style room, regardless of the period furniture used.

One mirror, however, is frequently not enough to satisfy modern ideas of decorating the living room. Often, a mirror is placed over the fireplace and another is set in the opposite wall, so that a double reflection is obtained. In many instances, too, one whole side of a room is lined with glass, in which case the mirror is broken up into panels or squares of some sort. When this much glass is used, the mirror itself is usually antiqued or given an irregular finish in order to blur the reflection and avoid too much repetition. If only a small amount of glass is desired in the room it might be placed in the space between two windows, thus also serving the purpose of drawing the windows together and permitting them to be treated as one.

Many other rooms in the house also permit the use of this means of decoration. Mirrors in a hall are useful as well as ornamental, especially when placed above consoles. In addition, today there are consoles made with mirrors set in the space between floor and top. And in a house without a dressing room for guests, the inside of the closet door may be fixed with a small mirror and a tiny shelf for make-up.

In the dining room, too, mirrors can provide an effective note. The service doors into the kitchen or pantry may be made to do double duty by being lined with glass. Of smaller dimensions, glass may be used on the table. Mirrored reflectors for the center of the table are very much in vogue while all mirrored tops are being shown on some dining room tables.

* * *

NATURALLY, mirror is most effective and appropriate in a bath or dressing room, and these rooms have become quite elaborate in their use of glass. Instead of the plain silvered mirror, gunmetal, gold, blue and black backed glass are all being displayed, and are often used to completely line the walls of these rooms. In addition, the top of a mirror which is placed above a dressing table is often draped in the same manner as the table which it accompanies, while many mirrors are painted to simulate swag effects in fabric. Dressing tables made entirely of mirrored glass are one of the newest notes in decoration, these, too, being frequently painted with a design of some sort.

And finally, there are the hundred and one little mirrored accessories now to be found in the shops which will help give that smart modern look to almost any room. Mirrored cigarette boxes and little match boxes to go with them, hanging shelves with mirrored backs, and pictures framed in gleaming glass bands. Folding screens, too, are made of this material; one of the most attractive having alternating panels of blue and gold framed in bamboo. So that, today, all that glitters may not be gold but it is very apt to be a gold-backed mirror.

SEEN in THE STORES
By SYLVIA

FULL length evening wraps luxurious with fur, evening gowns in rich new shades of heavy crepe, cut with a different sort of undressed look, afternoon dresses with metallic trimming, knee-length suits with gobs of fur on the coats, and hats so tiny they look like freshman caps—these were outstanding features of the fashions seen in a special presentation of clothes at a St. Louis store this week. Some of the highlights are given in the following paragraphs.

* * *

Those evening wraps would tempt any girl to spend more than her father could make—even if stocks went skyrocketing. Velvet was, of course, the featured fabric, because nothing can compare with it for glamour, but the things that designers are doing with sheer wool are decidedly spectacular. There was one in a banana shade with the shoulders covered with caps of Eastern mink. The waistline was fitted closely to the figure, while the skirt part swept gracefully to the floor.

* * *

Padded rolls of bright red velvet on a white velvet evening wrap offered a rare contribution to chic. These rolls outlined the neck and the front of the coat. A similar achievement with velvet rolls was used on a Persian red crepe evening dress. These formed a lei for the neck and banded the hemline.

* * *

The use of fox fur in contrasting colors on the same wrap is something very new and interesting. A banana colored velvet wrap, for example, was fascinating with its bands of red and beige fox around the neck, while black and white fox bands alternated on a black wrap. Sleeves were cut wide at the wrists and banded so generously with the fox that muff-like cuffs were provided.

* * *

The draped neckline which concentrates its most important details at the back instead of the front appeared on both afternoon and evening dresses. The only difference was that for the after-dark fashions it permitted a greater amount of back to show. This arrangement consisted of a very high cowl across the front, a lower drape across the back and a bow with streamers tied on one shoulder. Don't fail to look for this new line when you're buying a frock for important occasions.

* * *

Guests certainly would feel repaid for an invitation to dinner or tea if the hostess appeared in a gown of the type shown in this fashion promenade. To say that it was made of black crepe doesn't sound especially sprightly but to mention that it has a wired collar of starched lace flaring out beyond the shoulders should be better. This collar or bertha, created of hand-made alencon, dashed down the back, not stopping until it reached the waist.

* * *

Some new colors represented by the gowns in this showing are worth noting as each one has some excuse for its name. Jewel blue was introduced as a deep, mysterious shade mixing some of the amethyst tone with that of the sapphire. Chine plate blue proved a good descriptive term for a delicate pastel tint. Banana, that delicate tint between cream and yellow, has been mentioned previously. Persian red joined the ranks of vivid shades, especially smart when combined with black.

In Hollywood
With
Louella Parsons

FRANCES DEE *is in a picture with her new husband.*

HOLLYWOOD, Oct. 25.

PUT two outdoor enthusiasts with the hunting proclivities of John Barrymore and Ernest Schoedsack, producer of "Chang" and "Grass" together and you are bound to hatch a swell idea. Barrymore, who is never so happy as when he has a boat and a gun and the big outdoors at his command, has completely sold Schoedsack, who is directing him in "Long Lost Father," on the idea of making a picture with Kodiak bears in Alaska.

* * *

George Pabst (no relation of the brewer that made Milwaukee famous) has landed in Hollywood. He comes here straight from Germany where he directed Lulu and other German successes. Mr. Pabst's first Hollywood assignment is Jacque Duval's "Journal of Crime."

* * *

I have read enough about Helen Broderick to know that she has scored a tremendous success in Marilyn Miller's show, "As Thousands Cheer." Miss Broderick signed a movie contract with radio long, long before she got her name in the New York newspapers. She is coming out along about the first of December to play one of the leading roles in "Success."

* * *

I am not so sure it is such a good idea for newlyweds to play opposite each other. Maybe from a box office standpoint it's all right, but not for their own personal happiness. The quickest way to cure love is for married people to see too much of each other and I am afraid that's what will happen if Joel McCrea and Frances Dee are teamed together in all their forthcoming pictures. The minute these two said "I do" before a Justice of the Peace, they were yanked out of all other pictures and teamed in "Girl Meets Boy."

DAILY STORY FOR CHILDREN
» by «
Mary Graham Bonner

Top Notch's Revenge

"I'VE come to this countryside for a little quiet," said Grandpa Galump—as the Puddle Muddle animals now called him, Grandpa Grouchy Galump—"and just as I had finished painting my house and was resting all these terrible shrieks and sounds woke me up. I tried to sleep, but it was useless; so I got up and planted a few seeds and tried to rest once more."

"You can't go anywhere at this time of the year," said Willy Nilly, "where you won't hear football cheering. They'll be playing from time to time, so you'd better make the best of it."

Willy Nilly was feeling very independent after the great victory they had won, but it made Top Notch angry to think of having such an old crank in the neighborhood and so he crowed to himself that he would have his revenge.

He had heard Grandpa speak of the seeds he had planted and so over went Top Notch and dug up all the seeds, ate as many as he could and scratched the others up in a pile which he did up in a big leaf to carry home.

Just as he was on his way home he suddenly felt an enormous silk bag covering him and making him a prisoner. He tried to scratch his way out to daylight and freedom, but a squeaky voice said:

"You thought you'd come prowling around when Grandpa was away, did you? Well, I watched you from an upstairs window and I let you think you were having luck until you were on your way home. I'll keep you from scratching up our garden!" What was going to happen now?

Tomorrow—"Top Notch's Punishment."

Varied

Change the morning cereal every day or two so that the child does not tire of it and leave the house for school with insufficient nourishment to last the morning.

for your CHICAGO TRIP
stop here. Swing out of traffic congestion. Avoid night driving over dangerous railroad crossings. Enjoy the comforts of this new, up-to-the-minute hotel. For the Fair stay out of the overcrowded roads—use the convenient restful electric direct to the World's Fair gates.
Beautiful Room with Bath $2.50
400 Rooms Coffee Shop Garage
NEW HOTEL GARY
GARY, IND.

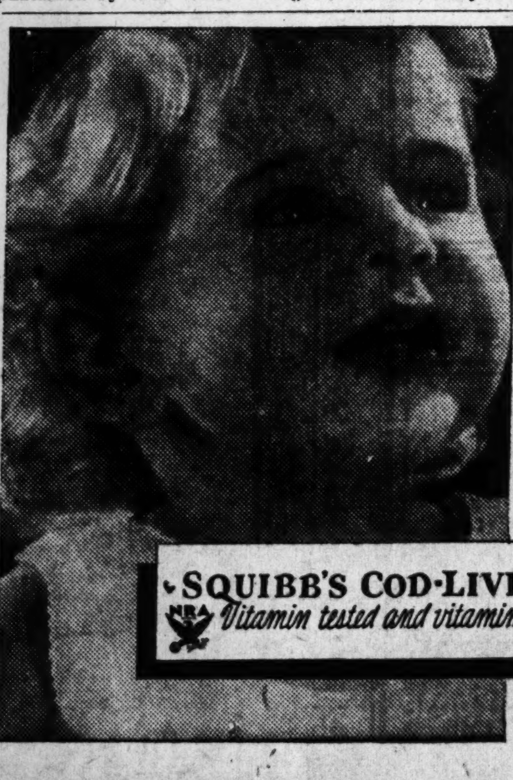

Uncrowded, sound, beautifully even teeth are built by...... Bottled Sunshine

Her *second* teeth—the permanent set—are being formed now. Will they come in beautifully straight and even with plenty of space between? Will they resist decay in later years?

That depends largely on whether she receives the proper materials with which to *build* them. One certain factor—Vitamin D—must be abundantly supplied.

Babies receive a certain amount directly from the sun. Not nearly enough, though. Clouds, fog, smoke, even ordinary window glass prevent.

Regularly every day they also need *Bottled Sunshine*—good cod-liver oil. It is the surer source of supply. But the kind given may make a big difference in results. Many physicians recommend *Squibb's!*

They know it is rich in Vitamin D, and in *another* factor needed for growth and resistance—Vitamin A. And this *superior* oil is less expensive to use than inferior kinds which are not vitamin protected. Always get *Squibb's*. At any good drug store.

SQUIBB'S COD-LIVER OIL
Vitamin tested and vitamin protected

Used Furniture at Give-Away Prices

GAS RANGES
Side-Oven Styles
$4.95

Open Mon. & Sat. 'til 9 P. M.

3-Pc. Bedroom Suites
A variety of styles, as low as.... $29.75

Metal Beds Choice $2.95
Combination Ranges $14.75
5-Pc. Breakfast Sets $7.95
Day Bed and Pad $9.75

Living-Room Suites
2-Piece. Priced as Low as
$9.75

USED RADIOS Greatly Reduced

Union-May-Stern's Exchange Stores
616-18 Franklin Ave. 206 N. 12th St.

Tenants who plan to move are watching the Post-Dispatch Rental Columns to find homes suited to their needs.

ONLY WITH THIS TUNA CAN YOU MAKE THIS delicious COCKTAIL

A tuna cocktail is either delicious . . . or it's a *failure!* Only with White Star Tuna can you be *sure* your tuna cocktails will be the kind your guests will call "perfect"! For no other tuna has the richly delicate flavor of White Star Tuna! Do not take chances... buy nothing but the tuna you can be sure of! Insist that your dealer give you

FREE RECIPES
Write for "19 Proven Recipes for White Star Tuna" . . . to Van Camp Sea Food Co., Inc., Terminal Island, California.

ACCEPTED AMERICAN MEDICAL ASSN.
A PURE FOOD, HONESTLY ADVERTISED

The Seal of Acceptance of the Committee on Foods of the American Medical Association is your best guarantee of the quality of any product and the truthfulness of the advertising claims made for it. Look for this seal on every food you buy. White Star Tuna has this acceptance.

DANGEROUS WATERS

— By —

WALLACE IRWIN

CHAPTER SEVENTEEN.

"BRIARY BUSH," lisped Wyatt Furness. "He's one of Tex Major's colts, isn't he?"

"Yes, he is." Briefly. Again Shelby felt that she was under fire and should take to the cover of her reticence. And it was Briary, she knew, that they had come to see.

"We've seen you riding him," came in Estelle brightly. "But you haven't been on the regular bridlepath."

"No," admitted Shelby. "I've found a trail in the woods. I don't have to cross so many public roads."

"You ought to keep him in the club stables," said Mrs. Drumm.

"Do you mind my taking a look at him?" asked Wyatt Furness, with emphasized courtesy.

"No, go ahead."

"Don't you ever put him to pasture?" asked Estelle, as though she had Shelby there. But Shelby, already beginning to chafe, explained about Johnnie's pasture lot; she said nothing of the mortgage which lay on every blade of grass. Over in the stall Wyatt Furness's expert, supercilious eye was appraising Briary.

"What a magnificent hunter!" he decided, commonplacely enough.

Estelle went over and looked, but less particularly.

"He's a Kentucky horse, isn't he?" she asked, and Shelby was again on her guard.

"Yes. Tex Major was one of ours."

"Then Briary comes from your stables?"

"No."

"He's so lovely, and we've all been perfectly mad to have you bring him out and let us see him." With a coy air of scolding. "I think you and Johnnie are awfully extravagant to buy such a horse."

"We didn't buy him," said Shelby, and before the words were out she knew she shouldn't have said that.

"Oh, then he was a present," decided Mrs. Drumm.

Mrs. Drumm and Wyatt Furness leaned over the stall.

"He's 16 hands high," estimated Mrs. Drumm.

"Not on your life," declared Wyatt Furness, "he's sixteen-two, if he's an inch."

He was right, but Shelby did nothing to encourage him. She stood there, feeling as she always did in the presence of the Wyatts, like a mouse, crouching to spring into the faces of encircling cats.

"I think it was very generous of your grandfather to send you such a present," persisted Estelle.

"My grandfather didn't," Shelby held her inquisitor's eye, and her tone was not pleasant.

"Goodness, what a mystery!" Estelle's look sharpened. "It's almost worth getting married, having friends send you ——"

• • •

THE tension was relieved by a damaged flivver, rattling up to the barn. Johnnie came breezing out like an enthusiastic wig-wagging dog. But the surprise in the Wyatt faces, the rebellion in Shelby's, changed his look.

"Hello, Gertrude and Estelle! Hello, Wy!" Cheerfully enough, but with restraint. Powerfully he seized Shelby; she wouldn't give him her lips—his kiss landed under her ear. Somehow she hated to be kissed before the Wyatts. "My scarecrow with an angel's face," he joked, making the best of it. "Can't she get away with a masquerade costume, though? She's the only girl I know who can."

"We're perfectly mad over her wonderful horse," said Estelle, with an unpleasant laugh. "But Shelby's so mysterious about him."

Johnnie's blue eyes took in the Wyatts and seemed to understand every nagging word that had been said.

"Aren't we entitled to a mystery?" he asked coolly. "But if it's important to know, he was a wedding present."

"How adorable!" giggled Estelle. "Who's the unknown Prince?"

"The Sultan of Swat," said Johnnie with a dangerous smile.

"That's a splendid name, anyhow," laughed Wy Furness.

"Just what do you mean by that?" Johnnie had approached his cousin slouchily, hands in pockets. The air was snapping, joy of battle rang in Shelby's heart. But it was horrible, too. An open breach with the Wyatt Clan——

"I'm sorry," apologized Wy Furness. "I didn't know there was any secret about the horse."

"Why don't you look him up in the stud book? You're one of the editors, aren't you?"

"Oh, Johnnie!" reproached Estelle. Mrs. Drumm murmured something about going. The silence of drawn battle. Then Johnnie's humor beamed out, a sun through clouds. His impish brows went up, his mouth widened to a broad grin.

"When you find we've stolen that horse, send around Mr. Beeker. He's still Sheriff, I guess."

"We hadn't the remotest idea"—Mrs. Drumm began like that, then looked at her watch. "Oh, it's nearly 6. We must push on."

• • •

IT was puzzling to see how the Wyatts had taken Johnnie's outbreak. Quelled, a little shamefaced, caught in mischief, scolded, sent home. Appeasingly they shook hands and departed sedately, as from a formal tea.

When they were gone, Johnnie took Shelby by an ear, laid his hand on her cheek and kissed her deeply.

SYNOPSIS

Pretty Shelby Barret's love for Johnnie Wyatt, impoverished member of a prominent Long Island family, cost the little aristocratic southern girl her position as professional rider for Mrs. Nicholas, wealthy widow. Mrs. Nicholas, called "Nicko", was interested in Johnnie herself. Eugene Fairchild, rich social climber and admirer of Shelby, wants to have her ride for him. Johnnie disapproves; he and Shelby are married and go to Wyattville where Shelby is coolly received by Johnnie's snobbish relatives due, in part, to her professional standing. The young couple live at "Prudence Cottage," an old house which Johnnie inherited with a broken-down race-track and an annual allowance of $3500. Johnnie becomes a real estate agent but business is poor, and he and Shelby have quite a struggle making ends meet. Fairchild sends a beautiful thoroughbred, "Briary Bush", to Shelby as a wedding gift. Realizing her husband dislikes Fairchild, Shelby decides to return the horse. But when Johnnie arrives and starts talking about what his family will think, Shelby, in anger, changes her mind and keeps her gift.

"I adore you," she whispered, "standin' up for me like that. But oh, my precious, they'll make things harder for you"——

"Not on your birthday! This is what they've been aching for right along."

"Honey, I'm sorry I took the horse. I'll send him back"——

"You'll do nothing of the kind. I want you to have him." Then, with the laugh she worshiped, "I'm beginning to like that horse myself."

During the hour before dinner, which Mrs. Agnew served farmer-fashion, everything on the table at once, Shelby found her opportunity. She was sitting on his knee, and he had been telling her racily of the day's work and his chances with prospective clients he had been showing around. He knew of a place which, he thought, a customer could be gyped into taking for the summer.

"And our commission on twenty-seven hundred dollars," he computed, as though the money were already in his hands.

"It'll help, old nuisance," she agreed.

"Help? It'll be cash, right in the sock."

"I've been sortin' out the bills," she said, suddenly crisp and practical. She went to the desk, brought out three packets and a paper all criss-crossed with figures.

"What's this thirty-four hundred and sixty?" he asked.

"That's the total. I've added it three or four times, so I think it's right. That's what we owe."

"We don't owe it," he said slowly. "Those are my bills."

"Yes, we do owe it," she insisted. "And on the other side of the paper I've worked out the things we simply have to have for the house, if we're ever goin' to entertain anybody, even for tea. You can't keep a cook in the kitchen, it's so tumbledown. Everything needs repaintin', I've had men over, lookin' at things. We ought to have seventy-five hundred for that."

• • •

JOHNNIE was fingering the bills, his face growing longer. "There's the golf club, the tennis club, the yacht club, the horse show, the polo." Then with a quick smile, "I think I'll resign from the whole lot."

"Don't be silly," she said. "I wouldn't think of your givin' up your sports."

"Well, you've given up yours."

"That's different, Johnnie. I can't tell you how happy I'd be, just keepin' house. But I want to make the house good enough for you and me. And these clubs are a part of your life here."

"My family founded most of them," he admitted with a touch of pride. "But, see here, Shelby. I'm getting to work now, and you'll be surprised the way the money's bound to pour in, once I get going. Uncle Emlen's house——"

"Have you rented that too?" A wistful hope.

"Well, no. It's about the handsomest place around here, but he's asking too much, as usual. Eighteen thousand. Gosh, what a commission we'd get!"

"Johnnie!" With newborn animation. "Let me try to rent it!"

But his look was not encouraging; for a second she saw Wyatt lurking under his skin.

"Why not?" she asked.

"You'll have plenty to do, without going into business."

"Lots of women ——"

"May be they do. But Johnnie's the real estate man in this outfit."

Against her wi'l a plan she had been considering sprang to her lips:

"Johnnie, we've got to get started some way. And we can't be too choosy. What's the matter with my goin' back to the horse-shows ——"

"Shelby, you wouldn't do that!"

Something like fear was in his face.

"Why not?" she insisted.

"You're married now, and I'm taking care of you. I couldn't think of your doing a thing like that. Riding a string ——"

(Continued tomorrow).

An Outdoor Outfit for Autumn

A Motion Picture Actress Discusses Her New Wardrobe

by Heather Angel.

AS the ideal street dress for autumn, I have selected a two-toned frock of gray wool, with a gray, stitched woolen hat to match. Because fashion decrees accents of brilliant color, I find particularly interesting the vivid red enamel fastenings on the bodice and belt, and this same shade is picked up in the tiny feather on the hat. Fashion also approves the scarf collar, which falls simply from the neckline when not tied.

Black, pin-tucked kid pumps, black doeskin, pull-on gloves and a black antelope purse complete the costume.

For informal street wear, I prefer a gray, shaved goat-skin coat. Made simply, the sleeves are slightly puffed between the shoulder and the elbow. With it, I carry a small, melon-shaped muff of the same fur. The hat I favor to wear with it is a turban made of a gray material resembling fur, having a lastex foundation to hold it tight to the head.

What apparently is a clever swagger stick in highly polished natural wood, with the dog's head handle, in reality serves a dual purpose. The stick pulls apart, and there you have a neat silk umbrella, and sudden showers hold no terror.

Practicality is the keynote of the wardrobe I have described here, both the dress material and the fur highly favored by those who must invest in clothes that will have a certain duration. Neither dress nor coat is so styled that one month will see the passing of its vogue. Up-to-the-minute in fashion and material, yet conservative enough to live—that is what the truly smart shopper, who works with an eye on the budget, seeks and which I have found.

HEATHER ANGEL *poses in the costume she describes in the accompanying article.*

HEALTH

Brief articles prepared by experts. Edited by Dr. Iago Galdston, for the New York Academy of Medicine.

Contact Glasses

THERE is one condition of the eye known as conical cornea, which ordinarily glasses are not able to correct.

For in cornical cornea, as the name indicates, the cornea—that is, that portion of the eye which is in front of the pupil—instead of being shaped like a section of a sphere, is cone-shaped, the center arising to a point like prominence.

This defect makes sharp vision practically impossible. It is a form of astigmatism for which the ordinary glasses offer little relief.

For years efforts have been directed at remedying this type of eye defect.

In 1888 one Dr. Fick recommended that a glass appropriately curved be placed directly over the defective cornea, and that the space between the glass and the eye ball should be filled with a salt solution.

The combination of this kind of a glass with a salt solution, he maintained, would give the sufferer a spherical lens with which he might see normally.

The manufacture of such contact glasses proved a very difficult task and one that was not really accomplished until within very recent times.

Now contact glasses are available. These glasses, shaped to conform to the eye ball, are worn directly on the eye. The hollow part of the contact glass is filled with a salt solution, the eye lids are drawn apart, the glass is directly applied to the eye and is held there by capillary attraction and by the pressure of the lids.

Remarkable as are the contact glasses, they cannot be used and should not be used in place of the ordinary glasses. They are suitable only for so-called conical cornea and for other cases of extraordinary visual defect.

They are not cosmetic aids. For simple farsightednees, nearsightedness, or astigmatism, the ordinary eye glass is still the best corrective.

Meatless Mince Meat

Using this recipe even the vegetarian can enjoy a piece of mince pie. One lemon and one orange (rind and juice), three apples, one-half pound currants, one-half pound raisins, four tablespoons molasses, four ounces brown sugar, one and one-half pints cider, one teaspoon each of cinnamon, cloves, allspice. Grind fruit with one-half pound suet and mix with other ingredients. Let stand in a cool place for a week before using.

Uneven Curtains

If the curtains seem a bit awry across the bottom, run a curtain rod through the bottom hem and let it remain for several days after the curtains are hung. It will usually straighten them out nicely.

TODAY'S PATTERN

A Fashion for Teens and Under

JUNIORS love variety! We give it to them, in a pattern that will make two irresistible frocks. The first, as illustrated, will have a scalloped yoke, perky sleeves and flared skirt of a gay cotton print and a youthful contrasting collar. The second way will be made with yoke, sleeves and collar of contrast —clever, isn't it? It really is a delightful frock for style and practicality.

Pattern 1528 is available in sizes 6, 8, 10, 12 and 14. Size 8 takes 2 yards 36-inch fabric and ¼ yard contrasting. Illustrated step-by-step sewing instructions included.

Send FIFTEEN CENTS (15c) in coins or stamps (coins preferred) for this Anne Adams pattern. Write plainly name, address and style number. BE SURE TO STATE SIZE.

The smartest, latest winter styles, the newest fabrics, hints on harmonious coiffures and jewelry, how to knit a smart sweater, gifts for the kiddies, last minute fashion flashes—these are among the fascinating items in the WINTER ANNE ADAMS PATTERN BOOK. THIS BOOK WILL HELP YOU SAVE MONEY. PRICE OF CATALOG FIFTEEN CENTS. CATALOG AND PATTERN TOGETHER, TWENTY-FIVE CENTS.

Address orders to St. Louis Post-Dispatch Pattern Department, 243 West 17th Street, New York City.

Cook-Coos

By TED COOK

(Copyright, 1933.)

OKAY, JESS

(Lamar, Mo., Democrat.)

Jess Turner has installed a filling station, at the house with the steep roof and the drive in basement on 160 where Mill street comes down and joins 160. Jess says he just naturally figures he's entitled to some of the business. He gives his customers free service, courteous treatment and the best there is. Jess says. Migosh people. Have a heart. Gimme a chance and I'll remember you in my prayers.

• • •

"The trouble is," reflects Genevieve, the kitchen cynic, "that everybody wants to co-operate with the National Recovery Administration by being the first to recover."

• • •

**Another pundit
Whom I flee
Rants about
"The bourgeoisie."**

• • •

On the other hand, when ignorance is bliss it's only human nature to impart some knowledge.

• • •

Clip and save for December—"The early worm lights the furnace."

• • •

PUZZLE
(Interview.)

"A story is good for only one picture." — Merian C. Cooper, RKO production head.

• • •

According to Dr. William H. Blake of Columbia University, "the position of the feet can be used as an index to the emotions."

To which we might add that the position of the right foot, at times, is particularly significant.

• • •

SITUATION-AT-A-GLANCE DEPARTMENT

DES MOINES — "While the farmer is losing his pants to his creditors, price advances are rolling up his shirt. We'll soon have a nudist colony of our own," declared U. S. Senator Murphy in a speech defending the policies of Secretary Wallace.

• • •

U. S. Association of Beer and Liquor Dealers, agreeing on specifications for a new type of saloon, announce that the old-fashioned bartender will be replaced by college graduates.

On the theory, perhaps, that an education which prepares you to work on one side of the bar will also improve your technique on the other.

• • •

FAMOUS LAST WORDS

I am excited, dearie—and intend to remain so.

• • •

Git along, little doggie.

MY Beauty Hint

By NOEL FRANCIS.
Screen Actress

NOEL FRANCIS

THE young as well as the middle-aged should watch the neck. Don't let ugly wrinkles form there. The best way to fight them is to massage the neck with a good cream every night for about 10 or 15 minutes.

Rub lightly with the tips of the fingers, using a rotating motion.

Cooked Mayonnaise

Many people do not care for olive oil and will find this recipe answers the salad dressing question without oil. Into the well-beaten yolks of two eggs beat three teaspoons dry mustard, one-half teaspoon salt, one-half teaspoon sugar, five teaspoons melted butter, six tablespoons vinegar. Then add eight tablespoons boiling water. Cook until smooth, stirring constantly. When cool keep in the refrigerator in a covered jar.

If the water in the bottom of the boiler boils dry, add boiling water so that the temperature is not lowered.

TOMORROW'S HOROSCOPE

» by WYNN «

For Saturday, Oct. 28.

WHATEVER you just feel like doing—don't. At least, not till after you have given it all a better than usual think. Put Captain Intellect on the bridge, and keep Mr. Emotion below decks running the engine, where he belongs.

Jupiter In the Fifth House.

From now till October, 1934, Jupiter will be in the Equilibrium Fifth House of Gemini born, natives of May 21 to June 22. This is a highly romantic vibration, and also a stimulus to creative endeavor along intellectual, literary and merchandising lines. Make the most of the opportunities that come your way during this period—always being as willing to give an even break as you are to accept it from others. The young of this sign will feel urges to be serious concerning marriage; a sensible thing to do if you have the right mate. This is the type of vibration under which many are tempted to marry with motives other than those of strictly true love and willingness to share each other's troubles as well as joys. Don't yield to that sort of thing.

Your Year Ahead.

The coming 12 months will not be a good time to hurry either into or out of marriage for sons and daughters of this anniversary. Be careful of the friends you contact. Settle any questions about your estate this year finally; don't be in a hurry to turn property into cash, however, for loss looks possible—hang on. Danger: April 17 to 28, and Aug. 31 to Sept. 5, 1934.

Tomorrow.

Generally favorable for figuring how to make the grade; logic it out.

If the skin is full of pin feathers you can be sure the fowl is young.

The very latest 5-lb. G. E.

Hotpoint

ONE DAY ONLY AT

$3.95

Instead of $4.95

Convenient Terms at Slight Additional Cost.

Saturday from 8 to 5

The new-style, adjustable automatic, chrome-plated electric iron, built for faster, easier ironing. Has many features for service and convenience.

Get it tomorrow from your Electric Dealer or

Union Electric Light and Power Co.

12th & Locust . . . . MAin 3222

Store Hours: 8 A. M. to 5 P. M., Including Saturday

Grand at Arsenal
6304 Easton Ave.
231 W. Lockwood Ave.

Delmar at Euclid
6500 Delmar

2719 Cherokee
7179 Manchester
249 Lemay Ferry

Alton Light & Power Co.

East St. Louis Light & Power Co.

HILL-BEHAN LUMBER CO.

4458 Gravois
RIverside 3800

6500 Page Ave.
Phone PArkview 1000

1420 N. Sarah
JEfferson 2492

1527 N. Fourteenth
CEntral 1620

8440 St. Charles
WAbash 77

3724 Oxford Ave., Maplewood
HIland 2809

It's Time to Put in STORM SASH
SAVE COAL
No frost on inside of windows.
No cold, drafty feeling around windows.
You can install as easily and quickly as putting up a screen.
Priced $1.28 and up

WINDOW REFRIGERATORS
Will reduce your ice bill this Winter. Made of heavy galvanized steel—with shelves — fits any window—put up or taken out in a minute —only $1.19

Combination
Storm and Screen Door

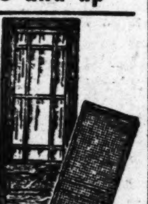

Attach glass panel in winter, screen panel in summer. Will eliminate drafts around your doors.
Priced $6.20 and Up

Roof Repairs—Special
Plastic Cement, 10-lb. can 65c
Plastic Coating, 1-gal. can 65c
Plaster C'ting, 5-gal. can $1.98

BRONZE WEATHER STRIPPING

Weather strip doors and windows while prices are low and the weather warm—so they can be left open.
100-Ft. Rolls, Complete With Nails 1¼-Inch Wide
$2.25
Cut Pieces Slightly Higher

BERRY CRAFT

Interior Gloss Finish
Ink, pencil marks and grease spots may be easily washed off this tough, porcelain-like finish.
Per gallon... $2.65
Half gallon.. $1.45

Granite Floor Varnish
The million step varnish.
Per qt. . $1.05
Per gal., $3.60

KINDLING WOOD
DRY AND CLEAN
1 Sack 35c
3 Sacks $1
Free Delivery on 6 Sacks or More

STEPLADDERS

Rod brace under each step; 5 ft. 78c

Extension Ladders
20 to 40 ft.; oak rounds, per ft. . . . 24c

BAMBOO RAKE

Copper wire bound (exactly as pictured).
23c Each

Store Hours: Hardware Dept. 7 A. M. to 6 P. M. Daily, Including Saturday. Lumber Dept. 8 A. M. to 5 P. M. Closed Saturdays.
FREE DELIVERY—PHONE NEAREST STORE

Lumber at Retail for Every Purpose

Homes With Beautiful Grounds . . .

In many sections of the city and out in the suburbs of St. Louis, homes with attractive lawns, yards and gardens are now for rent and for sale. These are described in the daily and Sunday Post-Dispatch Real Estate and Rental Want Ad Pages. See these advertisements for easy selection.

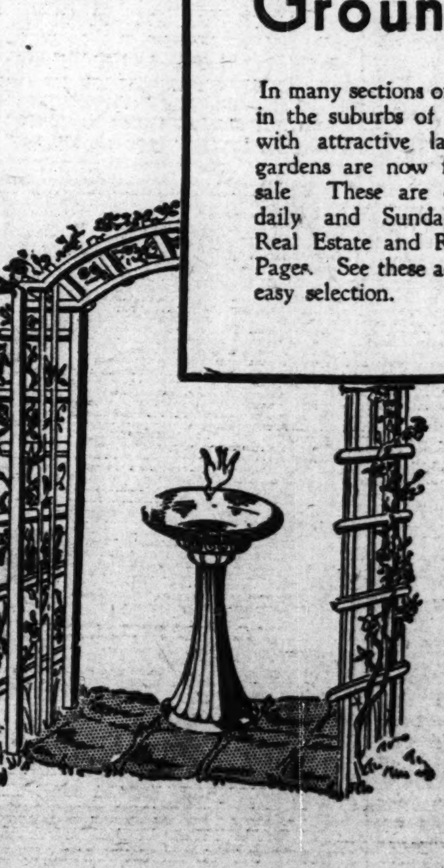

The Post-Dispatch Real Estate and Rental Columns are easy to read. Want Ad offers are carefully grouped under appropriate headings —easy to locate.

Dr. Wiggam's Test of Ideas — The Opinions of Science

Over the Radio Today — A List of the Programs

... for Saturday
... Gets a Laugh

...OMORROW'S ...OROSCOPE by WYNN

For Saturday, Oct. 28.
...ATEVER you just feel like ...oing—don't. At least, not till ...ter you have given it all a ... than usual think. Put Cap... ...ntellect on the bridge, and ...Mr. Emotion below decks run ...he engine, where he belongs.
...iter In the Fifth House.
...n now till October, 1934 ... will be in the Equilibrium House of Gemini born, na... ...f May 21 to June 22. This ...ghly romantic vibration, and ... stimulus to creative endeav... ...g intellectual, literary and ...andising lines. Make the ...f the opportunities that come ...way during this period—al... being as willing to give an ...reak as you are to accept it ...others. The young of this ...ill feel urges to be serious ...ning marriage; a sensible ...to do if you have the right ... This is the type of vibration ... which many are tempted to ... with motives other than ...f strictly true love and will... ... to share each other's ...s as well as joys. Don't yield ... sort of thing.
Your Year Ahead.
...coming 12 months will not be ... time to hurry either into or ... marriage for sons and ...ers of this anniversary. Be ... of the friends you contact. ...any questions about your ...this year finally; don't be in ...y to turn property into cash, ...r, for loss looks possible—...on. Danger: April 17 to 28, ...g. 31 to Sept. 5, 1934.
Tomorrow.
...rally favorable for figuring ...o make the grade; logic it ...

...e skin is full of pin feathers ...n be sure the fowl is young.

NRA MEMBER — WE DO OUR PART

Convenient Terms at Slight Additional Cost.

... to 5
..., chrome-plated electric ... Has many features for ...
...lectric Dealer or
...nd Power Co.
...Ain 3222
..., Including Saturday
2719 Cherokee
7179 Manchester
249 Lemay Ferry
...Louis Light & Power Co.

...s With ...iful ...nds . . .

...s of the city and out ...of St. Louis, homes ... lawns, yards and ...w for rent and for ...e described in the ...nday Post-Dispatch ...l Rental Want Ad ...e advertisements for ...

The Post-Dispatch Real Estate and Rental Columns are easy to read. Want Ad offers are carefully grouped under appropriate headings—easy to locate.

Let's EXPLORE Your MIND

By ALBERT EDWARD WIGGAM, D. Sc.

See Whether His Opinions Agree With Your Own

AUTHOR'S NOTE: These answers are given from the scientific point of view. Science puts the rights of organized society above the rights of individuals.

1.—Yes. Dr. David Fairchild, founder of the Journal of Heredity, strongly advocates that every family should preserve the photographs of all the ancestors, uncles, aunts, cousins, etc., with *exact* records attached to each one, setting forth his character, intelligence, *social and biological worth.* He has done this with his own family. Dr. Harry H. Laughlin of the Eugenics Record Office of Cold Spring Harbor, New York, has done this with the family of Abraham Lincoln, Thomas Edison, John Burroughs and others. Few people know anything about their own "blood" or heredity. If they did, it would profoundly influence marriage selection. Every farmer knows all this about his horses, hogs, cattle and even corn and chickens. Why not about the human family?

2.—Half the world's wars, tortures and immoralities have been in the name of some noble "moral cause." As Wm. Graham Sumner, the great sociologist, said: "Nearly all radical moral reforms are run on a very simple formula: A and B put their heads together to decide what C shall do for D. A and B have no money, but have time to burn. D is not behaving as A and B think he should. C has saved up a little money. Therefore the *moral duty* of A and B is to tax C, show him up as 'insensible to his public duty,' rob him, if need be, to make D behave himself. Real moral reformers pursue a much more quiet, scientific method through sound social engineering which does injustice to no one."

3.—No. Such a doctrine paralyzes all effort to make things better. It sanctions any immorality a person wishes to commit. It is pure "boloney" in a world of moral values created, as they are, by striving, sacrifices and self-discipline.

Ned Brant at Carter—By Bob Zuppke

A Story of College Athletics

(Copyright, 1933.)

Dumb Dora—By Bil Dwyer

The Ghost Walks

(Copyright, 1933.)

RADIO PROGRAMS for TODAY

St. Louis stations broadcast on the following channels: KSD, 550 kc; KMOX, 1090 kc; KWK, 1350; WIL, 1200; WEW, ...; KFUO, 550.

12:00 noon **KSD—MUSICALE.** KMOX—Marie. KWK—Continuation of Farm and Home program. WEW—Musicale. WIL—Luncheon Music.
12:15 KFUO—Service, Rev. W. G. Schwehn; organ.
12:30 KMOX—"Easy Aces." KWK—Rapid Service program. WIL—Songs. WEW—Cecil Thornton's orchestra.
12:45 **KSD—CONCERT ORCHESTRA.** KMOX—Orchestra. KWK—Smackouts. WIL—Melody Revue.
1:00 **KSD—MAGIC OF SPEECH. Vida Ravenscroft Sutton.** KMOX—"Just Plain Bill." KWK—Musical originalities. WIL—Organ recital.
1:15 KMOX—Georgia Erwin and Four Voices. WIL—Music.
1:30 **KSD—EL BOYD pianist.** WIL—LaVina Mae, songs. KMOX Nancy Day program. KWK—Babes in Hollywood. WMAQ (670)—Steeplechase" program.
1:45 KWK—Words and Music. WIL—Orchestra.
2:00 **KSD—TALK BY PROF. ALBERT BUSHNELL HART OF HARVARD UNIVERSITY.** WIL—Police Releases. WEW—Music Masters. KMOX—Hohengarten's orchestra. KWK—Rochester Philharmonic Symphony orchestra.
2:15 **KSD—VARIETY MUSICALE PROGRAM.** WIL — Neighborhood program. KMOX—Exchange Club.
2:30 **KSD—WOMEN'S RADIO REVIEW, Speaker, Nicholas Roosevelt, former Minister of Hungary; Claudine MacDonald and Joseph Littau's orchestra.** WIL—Merrymakers. WEW—Lynn and Artie. KMOX—Harrisburg variety program.
2:45 WIL—Salon musicale. WEW—Smitty.
3:00 KFUO—Quiet Quartet hour; music. KMOX—"Feast of Air." KWK — Betty and Bob. WIL—Opportunity program.
3:15 WEW—Mary Lou Grierson, pianist. KWK—Rhythm Ramblers.
3:30 WEAF—Chain—The Modern Columbus (on KSD at 3:40). KMOX—Grab Bag. KWK—Navy day at the fair. Speaker, Admiral Wat T. Cluverius and Admiral William Harrison Stanley, male chorus.
4:00 **KSD—NORMAN CLOUTIER'S ORCHESTRA.** KMOX—The Tune Shop. KWK—"The New Theatrical Season," Dan Harris, producer. WEW—Fanfare. WIL—C. F. Lindsley.
4:15 KMOX—Jack Miller and orchestra. KWK—Jimmy Garrigan's orchestra. WEW—Book Review.
4:30 **KSD—DANCE ORCHESTRA.** KMOX—Civic program. KWK—Song Pilot. WIL—Songs. WEW—Lake's orchestra.
4:45 **KSD—"WIZARD OF OZ."** KMOX—"Cowboy Tom." KWK—National Security League speaker, Commander G. F. Schwartz. WIL—Orientale.
5:00 **KSD—KIRKABY'S ORCHESTRA.** KMOX—"Skippy." KWK — Henry King's orchestra. WIL—Orchestra.
5:15 KMOX—Sport talk; piano melodies. WIL—Dudley Harder. WBBM — Harriet Cruise, songs.
5:30 **KSD — ADVENTURES OF TOM MIX.** KMOX — Jack Armstrong. KWK—Talk by Dr. George H. Denny, president of Alabama University. WIL—Three Ebony Dots.
5:45 **KSD—"A Treaty Navy, Fully Manned," Charles Francis Coe.** KMOX—Art Gilham, pianist. KWK—Little Orphan Annie. WIL—Orchestra.
6:00 **KSD — ROXANNE WALLACE, contralto; CHARLES E. EDMONDSON and the Southernaires quartet.** KMOX — Treasure Chest. KWK—Melody Makers. WIL—Serenaders.
6:15 **KSD—SHORT SKETCHES.** KMOX—"Four Shamrocks." WIL—Evening Echoes. KWK—Orchestra music from the Fair.
6:30 **KSD—TALK; EL BOYD, PIANIST. (6:40) WASHINGTON MERRY-GO-ROUND.** KMOX—Talk on Dogs. KWK—"Potash and Perlmutter." WIL—Georgia Erwin.
6:45 **KSD—NAT BRUSILOFF'S ORCHESTRA.** WENR (870)—The Goldbergs. KMOX—Boake Carter, commentator. WIL—Don and Lee. KWK—Billie Allen Huff.
7:00 **KSD — JESSICA DRAGONETTE, SOPRANO, AND CAVALIERS; Grantland Rice; Ross Graham, baritone, and Rosario Bourdon's orchestra.** KMOX—Georgia Erwin and Buddy, Zeb and Otto. KWK—Don Bestor's orchestra; Ethel Shutta and Walter O'Keefe. WIL—Variety program. WSM—"Lasses and Honey."
7:15 KMOX — Edwin C. Hill, "Human Side of the News." WIL—Mr. Fixit.
7:30 KMOX—"March of Time," dramatized events of the week. KWK—"Dangerous Paradise," sketch with Elsie Hitz and Nick Lawson. WIL—Patzman's orchestra. WLW (700)—Curtain Calls.
7:45 KWK—Red Davis' sketch. WIL—Cecil and Sally. WGN (720)—Rube Appleberry. WBBM (770)—Vincent Lopez's orchestra.
8:00 **KSD — FRED ALLEN'S REVUE; Portland Hoffa, Roy Atwell, Phil Duey, baritone, and Ferde Grofe's orchestra.** KWK—Phil Harris' orchestra and Leah Ray, singer. CBS Chain—Irvin S. Cobb and Al Goodman's orchestra. WGN—Don Carlos' Band. WBBM—Clarence Wheeler's orchestra. KMOX—Bobbie Meeker's orchestra.
8:15 KMOX—Tommy McLaughlin, bariton; Andre Kostelanetz's orchestra and David Ross. WIL—Eb and Zeb. WBBM (770)—Phil Harris 'orchestra.
8:30 **KSD—VICTOR YOUNG'S ORCHESTRA and Lee Wiley, blues singer.** KMOX—Mark Warnow's orchestra male quartet and interview by Christy Walsh. KWK—Phil Baker, Harry McNaughton, Roy Shield's orchestra, male quartet and the Neil Sisters. WIL—Rhythmic Moments.
8:45 WIL—Syncopators. WGN—Wayne King's orchestra.
9:00 **KSD—FIRST NIGHTER; "Here Comes the Bride." Drama with June Meredith, Don Ameche, Carleton Brickert and Cliff Soubier; Eric Sagerquist's orchestra.** KWK — Sport talk. WIL—Dance music. WENR (870)—U. S. Army Band. KMOX—Olsen and Johnson and Harry Sosnik's orchestra. WGN—Bernie Cummins' orchestra.
9:15 KWK — Adventures of Black and Blue. WIL — Orchestra. WGN — Concert orchestra.
9:30 **KSD—LUM AND ABNER'S OLD-TIME SOCIABLE.** KMOX—Alexander Woollcott, "The Town Crier." KWK—Mario Cozzi, baritone, and orchestra. WIL—Sparklers. WSM—The Vagabonds.
9:45 KMOX—"Myrt and Marge." KWK—Frank Luther. CBS chain—Howard Barlow's Symphony Orchestra. Tschaikowsky program. (Try WABC (860), WHAS (810). WJZ Chain—Floyd Gibbons. WIL—Orchestra. WGN—Dream Ship concert.
9:59 **KSD—WEATHER REPORT.**
10:00 KFUO—Bible study; music. KMOX—Navy day program talk by Admiral William H. Standley; orchestra and sport talk. KWK—Amos and Andy. WIL—Orchestra.
10:15 WJZ Chain—"Stars of the Autumn." WIL—Serenaders. KWK—Irving Rose's orchestra. KMOX Sport talk; Alberti's orchestra.
10:30 KFUO—Radio Calendar and Church Directory; violin. KWK—Navy day program. WIL—Harlem Rhythm. WGN (720)—Wayne King's orchestra.
10:45 WIL—Dance orchestra.
11:00 **KSD—TED WEEMS' ORCHESTRA.** KWK—Cab Calloway's orchestra. WSM—Johnny Payne, pianist. KMOX—Eddie Johnson's orchestra.
11:30 **KSD — CARLOS MOLINA'S ORCHESTRA.** KWK—Reggie Child's orchestra. WGN—George Devon's orchestra.
11:45 KMOX—Joe Gill's orchestra.
12:00 Mid. KMOX—Bobbie Meeker's orchestra. WGN—Hal Kemp's orchestra. WBBM—Husk O'Hare's orchestra. WLW—Charlie Davis' orchestra.

KSD Features For This Evening.

A WIZARD OF OZ episode is scheduled on KSD at 4:45 this evening, followed by a concert at 5 o'clock; the Adventures of Tom Mix at 5:30; a talk by Charles Francis Coe on "A Treaty Navy, Fully Manned" at 5:45; Roxanne Wallace and the Southernaires quartet at 6:00 o'clock; dramatic sketches at 6:15; the Washington Merry-Go-Round and El Boyd, pianist, at 6:35; Nat Brusiloff's Marvelous Melodies program at 6:45; Jessica Dragonette, the Cavaliers, Rosario Bourdon's orchestra and Grantland Rice, from 7 to 8 o'clock; Fred Allen's Revue at 8 o'clock; Lee Wiley and Victor Young's orchestra at 8:30; the First Nighter, with a performance of "Here Comes the Bride," at 9 o'clock; Lum and Abner's old-time "sociable" at 9:30; Ted Weems' orchestra at 11 o'clock, and Carlos Molina's orchestra at 11:30.

12:30 KMOX—Joe Gill's orchestra. WGN Bernie Cummins' orchestra. WBBM—Clyde Lucas' orchestra. WLW (700)—Moon River concert.
12:45 KMOX—Organ recital. WGN (720)—Don Carlos' orchestra. WBBM (770)—Husk O'Hare's orchestra.
1:00 WBBM — Al Belasco's orchestra. WGN—Richard Cole.
1:15 WBBM—Don Fernando's orchestra.

Apple Sauce Pie

A nice little pie to make, using up that left-over crust from the more elaborate pie. Three eggs, one tablespoon cornstarch, two cups apple sauce, sugar to taste. Separate the eggs and save the whites for a meringue. Boil the other ingredients until thick and then stir in the juice of one lemon. Cool and then pour into a baked crust. Beat the whites until stiff and stir in three tablespoons sugar. Spread over pie and brown in the oven.

Clarifying Fat

When clarifying fat to make soap, use a saucepan which will hold more than twice as much as the fat you wish to clarify and put the fat in it to melt. Add more cold water than you have fat and bring to a boil. Boil hard for five minutes and then set aside to harden. Sometimes this must be done twice before the fat is perfectly clean.

MARKET REPORTS ON KSD

KSD broadcasts a complete market report, weather report, stock quotation and news service that is believed to be the fullest carried by any station. The reports are put on the air at 9:45 a. m., 11:45 and 1:45 daily except Wednesday, when it is given at 10:00 a. m. and at 9:40 a. m. on Friday, instead of 9:45. On Saturday the last market is given at 12:45 instead of 1:45.

Discussions of Public Issues

5:00 CBS Chain—"Russian Recognition in Sight—What It Means," H. V. Kaltenborn.

Informative Talks

2:00 **KSD—TALK BY PROF. ALBERT B. HART.**
3:30 WMAQ (670), WOW (590)—"Impressions of America," S. P. B. Mais, British writer. (On KSD at 3:40.)
4:45 KWK—National Security League speaker.
5:45 **KSD—"A TREATY NAVY, FULLY MANNED," Charles Francis Coe.**
6:40 **KSD—WASHINGTON MERRY-GO-ROUND.**
10:00 KMOX—Talk by Admiral William H. Standley.
10:15 WJZ Chain—"Stars in the Autumn."

Radio Concerts

7:30 WLW (700)—Light Opera Revivals.
9:15 WGN—Concert.
9:30 KWK—Mario Cozzi, baritone, and orchestra.
9:45 WGN—Dream Ship Concert. CBS Chain—Howard Barlow's Symphony orchestra. WHAS (820), WABC (860), KMBC (950)—Mozart and Brahms program.
12:30 WLW—Moon River Concert.

Drama and Sketches

4:15 WLW (700)—"Ma Perkins."
4:45 **KSD—"WIZARD OF OZ."**
5:00 KMOX—"Skippy."
5:30 **KSD—ADVENTURES OF TOM MIX.**
5:45 KMOX—Little Orphan Annie.
6:15 **KSD—"SHORT SKETCHES."**
6:30 KWK—"Potash and Perlmutter. WMAQ (670)—Circus Days.
6:45 WENR (870)—The Goldbergs.
7:30 KWK—"Dangerous Paradise," Nick Dawson and Elsie Hitz. KMOX—"March of Time."
7:45 WGN (720)—Rube Appleberry. WIL—Cecil and Sally. KWK—"Red Davis."
8:15 WIL—Eb and Zeb.
9:00 **KSD—FIRST NIGHTER. "Here Comes the Bride."**
9:15 KWK — Adventures of Black and Blue.
9:45 KMOX—"Myrt and Marge."
10:00 KWK—Amos and Andy.

Sports Broadcasts

5:15 KMOX—Sport talk.
9:00 KWK—Sport talk.
10:15 KMOX—Sport Talk.

Dance Music Tonight

6:30 WIL—Frank Menges.
6:45 **KSD—NAT BRUSILOFF.**
7:45 WBBM (770)—Vincent Lopez.
8:00 WBBM—Clarence Wheeler. KMOX—Jules Albertis.
8:15 WBBM—Phil Harris.
8:45 WGN—Wayne King.
10:00 KMOX—Jules Albertis. WIL—Orchestra.
10:15 KWK—Irving Rose.
10:30 KWK—Reggie Childs. WGN—Wayne King.
11:00 **KSD—TED WEEMS.** KWK—Cab Calloway. KMOX—Eddie Johnson.
11:15 WGN—Richard Cole.
11:30 **KSD—CARLOS MOLINA.** KWK—Maxim Lowe. WGN—George Devron.
11:45 KMOX—Joe Gill.
12:00 Midnight. KMOX—Bobbie Meeker. WGN—Hal Kemp. WBBM—Husk O'Hare. WLW (700)—Charles Davis.
12:30 KMOX—Joe Gill. WGN—Bernie Cummins. WBBM—Clyde Lucas.
12:45 WGN — Don Carlos. WBBM—Husk O'Hare.
1:00 WBBM—Al Belasco. WGN—Richard Cole.
1:15 WBBM—Don Fernando.
1:45 WBBM—Al Belasco.

HAVE YOU EVER TRIED
SAFE WAY
Lace Curtain Cleaners
Most Modern and Up-to-Date Method.
All Work Guaranteed. We Call for and Deliver.
2843 HENRIETTA GRand 8844

Daytime Tomorrow on Local Stations.

6:30 KMOX—Farm Folks' program.
6:45 KMOX — Produce, Livestock and weather reports. KWK—Musicale.
7:00 KFUO—Meditation, Rev. Theo. Walther; organ. KMOX — Dance Rhythms. KWK—Morning Devotions. WIL—Breakfast Club.
7:15 KMOX—Morning Reveries. KWK—Dow Hall Trio.
7:30 KMOX—Time, Tunes and Topics. KWK—Lew White, organist.
8:00 KSD—Morning Glories. KMOX — Luxembourg Gardens. KWK—Breakfast Club. WIL—Children's program. WEW—Day's Dedication.
8:15 KSD—Landt Trio. WEW—Musical Clock.
8:30 KSD—Bradley Kincade. KMOX—Breakfast Parade. WIL—Cecil and Sally.
8:45 KSD—"Wife Saver," Alan Prescott. KMOX—Talk. KWK—Rapid Service program. WIL—Varieties.
9:00 KSD—Classified program. KMOX—Office Boy Antics. KWK—Gospel Singer. WIL—Serenaders. WEW—Housekeeper's Chat.
9:15 KSD—Morning Parade. KWK—Singing Strings. KMOX—Frank Winegar's orchestra. WEW—Juvenile review.
9:25 KFUO—Children's program.
9:30 KMOX—Organ. WIL—Organ melodies.
9:45 KWK—Littlest Girl. WIL—Orchestra. WEW—Jolly program. KSD—Morning Parade.
10:00 KSD—Black Disc program. KMOX—Helen and Mary. WIL—Musicale. WEW—Greek program. KWK — Four Southern Singers.
10:15 KSD—Alma Schirmer, pianist. KWK—Talk. (10:25) Spanish Ramblers. WIL—Hawaiian Echoes.
10:30 KSD—Down Lovers Lane. WIL—Morning Moods. WEW—Uncle Bill. KMOX—Concert Miniatures.
10:45 KWK—Organ.
11:00 KSD — Modern Kitchen with Rita Ross. KMOX—Traver's orchestra. KWK—Piano recital. WIL—Jerre Cammack, organist. WEW—Orchestra.
11:15 KWK—Wendall Hall. WIL—Dance orchestra.
11:30 KSD—On Wings of Song. KMOX—News; Magic Kitchen. KWK—Farm and Home program. WIL—Don and Lee. WEW—Gypsy Joe, guitarist.
11:45 WIL—Musicale.
12:00 Noon. KSD—Ernie Holst's orchestra. KMOX — Variety orchestra. WEW—Musicale. WIL—Luncheon dansante.
12:15 KFUO—Health talk; music. KMOX—Talk. WEW—Talk.
12:30 WEAF Chain — Rex Battle's Concert Ensemble. KMOX — Buddy, Zeb and Otto, and talk. KWK—Rapid Service program. WIL — Songs. WEW—Luncheon dansante.
12:45 KSD—Yale vs. Army football game. KWK—Smackout. WIL — Melody Revue.
1:00 KWK—Talk. (1:10) Originalities. WIL—Organ music.
1:15 WIL—Songs.
1:30 WIL—Ruth Nichol, song. KWK—Dance Masters.
1:45 WIL—Orchestra. KWK—Minnesota-Iowa game.
2:00 WIL—Police releases. WEW — Joe Hrdlicka's orchestra.
2:15 WIL—Neighborhood program.
2:25 KMOX—Drake vs. Washington University football game.
2:30 KSD—Washington vs. Drake football game. WIL—Merrymakers' orchestra. WEW—Classical music.
2:45 WIL—Musicale. WEW — Gerald Cowen.
3:00 WIL—Opportunity program. WEW—Talk.
3:15 WEW—German program.
3:30 KSD—Week-end revue.
3.45 WEW—All American Girls.
4:00 WIL—Soloists. WEW—Tony Maronie. KSD—Lady Next Door.
4:15 WIL—Johnny Hanley's music. WEW—Dennis Sweeney, tenor.
4:30 WIL—Peg Keating, songs. WEW—Lady Dunsmoor's orchestra. KWK—Neil Sisters.
4:45 KSD—Arlene Jackson, songs. KMOX—Spanish Serenade. WIL—Oriental program. KWK—Musical Moments.
5:00 KSD—Twenty Fingers of Harmony. KMOX—Organ melodies. KWK—Bates College-University of Iowa debate. WIL—Dudley Harder, songs.

ADVERTISEMENT

Mercolized Wax Beautifies Any Skin

In just a few days Mercolized Wax will bring new youth and loveliness to a worn, faded or aged complexion. Mercolized Wax used as directed, gently peels off the outer film of discolored skin in tiny flake-like particles, removing with it defects such as freckles, tan blotches, etc. The under skin is then revealed clear, smooth and glowing with youthful health and beauty. Mercolized Wax brings out your hidden beauty. **Powdered Saxolite quickly reduces wrinkles and other age signs.** Simply dissolve one ounce Saxolite in a half-pint witch hazel and use daily as an astringent. At all drug and department stores.

Marriage Licenses Births Recorded Burial Permits

MARRIAGE LICENSES.

Henry Williams ....2121 Carr
Mrs. Ranie Moore ....2121 Carr
Clinton J. Pentecost ....1328 Euclid
Aldine Gideon ....3945 Eichelberger
Ben Lamberg ....4430A Page
Sarah Brick ....5192A Enright
Milton Kahn ....New York City
Beatrice Clark ....5807 Cabanne
Jose Roque ....1562 S. Second
Martina Rangel ....1562 S. Second
Leman Gilman ....Elvins, Mo.
Alice Lonsford ....6965 Delmar
Robert Barnett ....2723 Laclede (rear)
Louise Brown ....2723 Laclede (rear)
Christian F. Diel ....1356 Academy
Agnes T. Schulte ....St. Louis County
Eugene M. Nestle ....4419 S. Compton
Marcella A. Schulte ....St. Louis County
Oscar A. Reinhardt ....East St. Louis
Mrs. Alice Kiger ....East St. Louis
Harvey Davison ....1718 Glasgow
Earnestine Lee ....1718 Glasgow
Ben L. Copeland ....Overland
Henrietta Scott ....1724 S. Vandeventer
Edwin Harrell ....1418 Singleton
Willie B. Chaple ....1526 Singleton
John W. Stutes ....Chicago
Mrs. Helen A. Mraz ....4952 Aldine
Louis Lange ....2853 Lafayette
Rose Metz ....2743 Lafayette
William D. Hall ....4461 Arco
Ruth L. Williams ....4317A Norfolk
David I. Weinberg ....1325 S. Broadway
Mildred Goldberg ....5755 Easton
James E. Harrison ....510A N. Channing
Mattie B. Williams ....2914 Lucas
Howard A. Neu ....4659 Louisiana
Hildegarde C. Zipfel ....4248 S. Thirty-seventh
Michael Hea ....St. Louis County
Mary Maul ....4938A Itaska
Delmer Uptegrove ....Elsberry, Mo.
Edith Weston ....5108 Kensington

AT CLAYTON.

Frank A. Wiget ....5855 Elmbank
Gertrude M. Ruesche ....Pine Lawn
Albert L. Marker, Jr. ....Ferguson
Ethel Whalen ....Maplewood
William H. Wehking, Jr. ....Vinita Park
Virginia Timberlake ....Webster Groves
Clinton Kleinschmidt ....4153 North Grand
Olivia Kelly ....5602 Enright
Henry A. Drummond ....East St. Louis
Miriam Rosenthal ....Webster Groves

At East St. Louis.

Charles J. Wikle ....Decatur, Ill
Lula May Sprouse ....East St. Lousi
Walter E. Klinke ....4062A Easton
Ethel G. Gaines ....Jacksonville, Ill
Dr. Earl Millard ....East St. Louis
Dorothy Lyraine Nester ....East St. Louis
Francis Wardzola ....East St. Louis
Mary Swoboda ....East St. Louis
Burke Carpenter ....East St. Louis
Margaret Bailey ....East St. Louis
Donald V. Stewart ....East St.. Louis
Pauline Tibbs ....6458 Arsenal
Willis Hiller ....Prairie du Rocher, Ill
Dorothy Blanford ....East St. Louis

BIRTHS RECORDED.

BOYS.

H. and S. Speller, 3720 Finney.
P. and M. Cooley, 3055 Sheridan.
T. and N. Shelton, 4431A Garfield.
F. and M. Nikodem, 3084 Nebraska.
E. and M. Wilson, 1241A Walton.
R. and J. Schaffer, 1303A N. Kingshighway.
S. and L. Rogers, 4231 Russell.
M. and E. Nelson, 2809 Madison.
W. and V. Mullins, 4120A De Tonty.
J. and H. Ivey, 3925 S. Main.
F. and L. Brockel, 3440A Texas.
V. and M. Bagwell, 3934 Natural Bridge.
A. and B. Glick, St. Louis County.
F. and L. Bascom, 4649 Newberry terrace.
A. and R. Schnittker, 4013A N. 23d.
W. and D. Spitzmiller, 3837 Ashland.
L. and G. Bruns, 5064 Ruskin.
J. and I. Meyer, 1927 Sullivan.
C. and A. Reynolds, 4928 Lindenwood.
J. and J. Campbell, 1228 Hodiamont.

GIRLS.

A. and G. Carey, 2614 Mills.
A. and A. Robinson, 2838A Market.
R. and L. Wette, 2163 College.
G. and A. Zurliene, 2608 Dayton.
H. and V. Watson, 4194 Manchester.
F. and M. Kowalski, 2236A Madison.
W. and P. Harness, 1409 S. 7th.
E. and M. Getty, 1315 Warren.
D. and A. Gamber, 1514A N. 16th.
C. and C. Fink, 6945 Bancroft.
C. and R. Comer, 4047 Blaine.
G. and B. Burnett, 2420 Menard.
L. and L. Parmentier, 2119 College.
F. and F. Leach, 2602 N. Spring.
W. and V. Bennett, 1408 Monroe.
C. and W. Balsman, 2220 N. 10th.
G. and O. Fleisch, 3818 McCausland.
W. and M. Walters, 3111 Blair.
W. and G. Woods, 2517 Blair.
V. and C. Pirrone, 1024 N. 16th.
A. and E. Stempfer, 3259 N. 25th.

BURIAL PERMITS.

Dudley Mersman, 49, unknown.
Derther Jacobs, 22, 1214 Cass.
Charles W. Du Benrick, 62, 936A Laurel.
Warren H. Snyder, 49, Fall City, Neb.
Anna J. Smithers, 79, 4368 Delmar.
Karl Wagner, 83, 3511 Wyoming.
Elsie Zemmel, 49, 5933 Lotus.
Alice E. Mays, 78, 4362A West Belle.
Joseph Rimmelin, 71, 4654 Loughborough.
Carrie Harriman, 69, 5931 Maple.
Louis Klingler, 66, 2121 Salisbury.
Henry Claus, 76, 3120 Ohio.
John A. Lee, 82, 4445 Pershing.
George Brownlee, 66, 1900 Bissell.
Johanna Sprengpfeil, 60, 3667 McRee.
Lucy A. Stevenson, 73, 5844A Enright.
William G. Schwartzel, 62, 3663A Dover.
Jacob White, 63, 1942 Semple.
William Leigh, 67, 1629 Hogan.
Mollie Traener, 80, 5800 Arsenal.
Ernest A. Knoche, 71, Creve Coeur.
George R. Gibson, 54, 5245 Maffitt.
Susan Fulton, 81, 2805 N. 11th.

Divorces Granted.

Mary L. from Walter Lengerman.
Charles A. from Seville Powers.
Beulah from Cecil J. Rhodes.
Vivian from Thomas C. Santiago.
Emma from Frank E. Hunt.
Ethel from Joseph Williams.
Elmer A. from Helen Hammacher.
Christ from Elanora Vlasis.
Leonard from Edna Hogan.
Edna W. from Elmer J. Fox.
Esther from Frank Wyrozynsky.
Reeser from Maxine Paine.
K. Kent from Evelyn Slee.
Cozetta from Joseph Henze.
Naoma from Joseph Nemeth.
Selma from Gordon Corbin.
Norma E. from James A. Golden.
Clara from William G. Allen.
Melva L. from Charles V. Loesch.
Catherine A. from Ferdinand A. Sander.
Joseph P. from Ruby Higgins.
Mabel L. from Walter E. Faith.
Louise from Albert O'Connell.
Violet from Gus Spanopoulos.
Maria from Herman Bauer.
Albert from Meriam Frey.
Mary from George Meadows.
Mary from Peter Frank.
Carl from Garnet Dill.
Bryan from Willa Williams.
Dorothy from Lawrence Davis.
George from Carrie Beyersdorfer.

NOW YOU CAN AFFORD
FALSTAFF ALL THE TIME

PLENTY OF FALSTAFF—that *extra* courtesy you've reserved for special guests and special times can be an everyday occurrence now. You need never again be satisfied with less than "The Choicest Product of the Brewer's Art."

If you've never tasted Falstaff, here's your opportunity to enjoy a real Pilsener-style beer at the price you've paid for ordinary beers. The richer, creamier foam, the deeper, heartier flavor you've been looking for is at its delicious best in Falstaff.

Tune in KSD
MARIO SILVA
Every morning except Saturday - Sunday
10:45 a.m.

NRA

"The Choicest Product of the Brewer's Art"

Falstaff is an All-Malt Beer

It contains only the finest processed barley malt flavored with the choicest imported and domestic hops. *No raw, unprocessed materials* are used. Try Falstaff today. It's fully aged. Taste the difference.

FALSTAFF Bottled BEER
TRADE MARK REG. U. S. PAT. OFF.

ASK YOUR DEALER ABOUT THE NEW PRICES ON 6, 12 AND 24-BOTTLE CASES

FOR CERTIFIED
Sahara Coal
CALL
CHestnut 8550
MERCHANTS ICE & COAL COMPANY
RICH IN PRODUCTIVE HEAT

ST. LOUIS POST-DISPATCH
DAILY MAGAZINE

Toonerville Folks—By Fontaine Fox (Copyright, 1933.)

Popeye—By Segar *The Privacy of a Goldfish* (Copyright, 1933.)

Skippy—By Percy L. Crosby *It Can Be Caught, Too* (Copyright, 1933.)

Jane Arden—By Monte Barrett and Russell Ross

The Bungle Family—By Harry J. Tuthill *The Siamese Twins* (Copyright, 1933.)

Bringing Up Father—By George McManus (Copyright, 1933.)

Ella Cinders—By Bill Conselman and Charlie Plumb *A Square Deal* (Copyright, 1933.)

First Call for Dinner

By ARTHUR "BUGS" BAER

OUR diplomatic greetings include a bow to China, a curtesy to South America and a nod to Russia.

* * *

Our affability even approves of the Cuban revolution fought in a hotel lobby.

* * *

But we are coy about Europe where they are starting to iron their laundry with steam rollers.

* * *

The corn is popping over there. Our best efforts have been wasted like a toe dancer trying to kick a giraffe in the face.

* * *

The sure-footed conferees are descending from Geneva and the Swiss Alps. Our admiration goes to people so tough they have to go up in the mountains to talk it over.

* * *

We ain't no gypsy fortune teller but we can look through cellophane. The future is as transparent as a stranded jelly fish on a sunny day. Johnny, keep your eyes open.

(Copyright, 1933.)

Mutt and Jeff—By Bud Fisher *Please Talk, Mutt* (Copyright, 1933.)

NRA MEMBER U.S. WE DO OUR PART

VOL. 86. NO. 53.

PRISON SENTENCE IN OSCAR JOHNSON ROBBERY UPHELD

Supreme Court Rules Felix F. McDonald Must Serve 10-Year Term Under Henry Law.

ALIBI EVIDENCE IS DISREGARDED

Defendant Who Tried to Abduct Wealthy Man Placed in Jail to Await Commitment.

By the Jefferson City Correspondent of the Post-Dispatch.

JEFFERSON CITY, Oct. 28.—Sentence of ten years in prison imposed in St. Louis County upon Felix Francis McDonald, St. Louis hoodlum, for the robbery of Oscar Johnson in an attempted kidnaping on August 3, 1931, was affirmed today by Division No. 2 of the Missouri Supreme Court.

McDonald, at liberty on appeal bond, was arrested in a lunchroom at 9404 St. Charles road yesterday afternoon on telegraphic order of the Supreme Court Marshal and sent to Clayton in advance of publication of the Court's opinion. He is now held in jail at Clayton awaiting committment to the penitentiary. He resides in Overland.

Johnson, wealthy son of the founders of the International Shoe Co., who resides at 38 Portland place, was set upon by two men at midday as he drove along the Melrose road near the country place of his mother, Mrs. Oscar Johnson, at St. Albans. He stopped the car by kicking the ignition switch and fought off his assailants, who beat him severely and finally fled, taking from him $35.

In a brief opinion written by Judge C. A. Leedy Jr., the Supreme Court held, "there is an abundance of evidence to sustain the verdict." McDonald's lawyer had made an alibi defense, but the Supreme Court held that determination of its validity was purely a question for the trial jury and added that there was "ample evidence" to sustain the jury's decision on the alibi.

McDonald was tried and convicted in December, 1931. Bart Davit, who was indicted with him, was tried the following April and was acquitted. The charge against both men was first degree robbery with a deadly weapon, punishable under the Henry law by a sentence ranging from ten years' imprisonment to death by hanging.

FIRST CITY MAKES DIRECT CONTRACT FOR SHOALS POWER

Tupelo, Miss., Enters Into Agreement With Tennessee Valley Authority.

By the Associated Press.

TUPELO, Miss., Oct. 28.—Tupelo yesterday became the first city in America to obtain a Tennessee Valley Authority contract for direct Muscle Shoals power. The Valley Commissioners and the city authorities entered into a contract to run for 20 years with current to be sold at a rate of 7 mills or less per kilowatt hour to the city.

The contract permits Tupelo, as a municipality, to sell and supply current to surrounding rural communities or nearby towns.

Local domestic rates will be cut a minimum of 67 2-3 per cent from the starting rate. Commercial rates will receive a 50 per cent cut. Industrial rates will average about 7 mills per kilowatt hour.

The contract provides that the Authority will furnish a transmission line and will supply current in needed quantities beginning Feb. 7, 1934, the date of the expiration of the city's contract to buy power from the Mississippi Power Co.

ZUKOR TELLS OF HIS BONUSES

President of Bankrupt Paramount-Publix Testifies.

NEW YORK, Oct. 28.—After Adolph Zukor, president of the bankrupt Paramount-Publix Corporation, had testified yesterday his salary and bonuses from 1927 to 1932, inclusive, amounted to $1,608,500, a referee's hearing was adjourned until Nov. 10. Zukor said he received $858,000 in salary, $750,500 in cash bonuses, and, in addition, about 10,000 shares of stock.

Zukor told of Paramount-Publix' gradual expansion around the world. He described the progressive increase in its capitalization from 1919, when it was privately owned, with about 50 stockholders, until 1931, "when the corporation's financial outlook became acute."

Condition of Prince of Wales.

By the Associated Press.

SUNNINGDALE, England, Oct. 28.—The Prince of Wales, who has not been in the best of health at his country home here, passed a good night and today his cold was said to be pursuing a normal course.